ON TODAY'S EDITORIAL PAGE
**Job Before the Convention:** *Editorial.*
**Together in Moscow:** *Cartoon.*
**Toscanini to America:**
*Mirror of Public Opinion.*

# ST. LOUIS POST-DISPATCH

REG. U. S. PAT. OFF.

*The Only Evening Newspaper in St. Louis With the Associated Press News Service*

FINAL
**

Vol. 96. No. 16. (65th Year). ST. LOUIS, TUESDAY, SEPTEMBER 21, 1943 — 32 PAGES PRICE 3 CENTS In Greater St. Louis

# CHURCHILL PROMISES MASS INVASION OF WESTERN EUROPE 'AT RIGHT TIME;' DENIES ALLIED BUNGLING IN ITALY

## HOUSE VOTES FOR COLLABORATION IN MAINTAINING PEACE, 360 TO 29

**First Time in History Either Chamber Has Come Out for Co-operation by America With Others to Avoid War.**

**OPPOSITION DEBATE LED BY HOFFMAN**

**He Calls Resolution Pipe Dream—It Is Expected to Have Hard Sledding in Senate, Which May Write Its Own.**

By EDWARD A. HARRIS
A Staff Correspondent of the Post-Dispatch.

WASHINGTON, Sept. 21. — For the first time in the country's history a branch of Congress today went on record in wartime as favoring United States participation in international machinery to maintain peace.

Action on the Fulbright resolution came in mid-afternoon in a historic session of the House in which a majority of Republicans joined hands in a common cause with Democratic members to pass the resolution overwhelmingly, after a four-hour debate that began yesterday. The vote, under suspension of the rules, was 360 to 29, easily clearing the two-thirds majority necessary for adoption.

The 29 opposition votes were voiced by thre Democrats and 26 Republicans. The Democrats were George D. O'Brien of Michigan, Malcolm C. Tarver of Georgia and B. Frank Whelchel of Georgia. Yesterday it was reported that 10 or 11 Democrats were going to vote no, but at the last minute most of them swung to the other side.

**How Missourians Voted.**

Eleven of the Missouri Representatives voted in favor of the resolution, and two against it. The vote: John J. Cochran (Dem., St. Louis, yes; Louis E. Miller (Rep.), St. Louis, yes; Walter C. Ploeser (Rep.), St. Louis, yes; Wat Arnold (Rep.), Kirksville, yes; Max Schwabe (Rep.), Columbia, yes; Wililam C. Cole (Rep.), St. Joseph, yes; C. Jasper Bell (Dem.), Blue Springs, yes; Roger C. Slaughter (Dem.), Kansas City, yes; Marion T. Bennett (Rep.), Springfield, yes; Dewey Short (Rep.), Galena, no; William P. Elmer (Rep.), Salme, no; Clarence Cannon (Dem.), Elsberry, yes; Orville Zimmerman (Dem.), Kennett, yes.

The resolution, which now goes to the Senate, reads:

"Resolved by the House of1 Representatives (the Senate concurring), that the Congress hereby expresses itself as favoring the creation of appropriate international machinery with power adequate to establish and main-

Contnued on Page 12, Column 2.

## U. S., BRITAIN AND RUSSIA TO HOLD PARLEY SOON, CHURCHILL ANNOUNCES

LONDON, Sept. 21 (AP).

PRIME MINISTER CHURCHILL announced today that an American-British-Russian conference would take place "at an early date" with Foreign Secretary Eden representing Britain. He added it was "confidently hoped" that there would be a conference of President Roosevelt, Premier Stalin and himself before the end of the year.

"No meeting during this war could carry with it so much significance for the future of the world," he said, "as a meeting between the heads of the three governments, for without close, cordial and lasting association between Soviet Russia and their great allies we might find ourselves at the end of the war to have entered upon a period of deepening confusion."

## WILLKIE WILLING TO RUN, OUTLINES FIVE KEY PLANKS

**Protection of Minorities, Rebirth of 'Real' Enterprise Among Liberal Proposals for G. O. P.**

Wendell L. Willkie, in an article in the weekly Look, appearing today, answers a question concerning his availability for the Republican presidential nomination by saying:

"If the Republican party intends to drive heart and soul for liberal objectives, I shall give it my complete and undeviating service, whether as the convention's nominee or as a worker in the ranks."

Outlining the elements of the party's desired liberalism, as they might take form in a platform, Willkie names as two points the protection of minorities, and efficient, economical administration. Other things which he deems essential are:

"A rebirth of enterprise—real enterprise. Private ownership is not enough—we must have competition, invention, expansion, lower rates, lower prices of manufactured goods. Only thus can we create more opportunities, raise the standard of living and—most important—maintain real jobs for all.

"We must prevent further misuse of the word 'enterprise' by those who wish merely to preserve their idle capital and their vested powers.

**Social Security Proposal.**

"Absolute guarantees must be provided by our society against unemployment, and against want because of old age, injury or incapacity. Our present social security system must be reinforced and extended. All forms of social insurance, including protection against unemployment, must be taken out of politics.

"The exploitation of human fear and misery for political ends is a shocking crime. Hereafter, I am covinced, the people of the United States, in the name of humanity, will pledge themselves to protect the unemployed and unfortunate within their midst as a common and bipartisan public duty.

"Therefore, all our government insurance policies, for whatever purpose, must be set up on an actuarial basis, so that their costs will be predictable and shared by all alike on the basis of ability to pay.

"The Republican party must take the leadership in formulating a new foreign policy, by which we and other nations can assure our future safety and promote our mu-

Continued on Page 5, Column 5.

## MILITARY CHIEFS ASK ROOSEVELT TO RETAIN MARSHALL IN PRESENT POST

**Top Men Unanimous Against Transfer to Fighting Front but President Still Has the Move Set Up.**

By MARQUIS W. CHILDS
A Washington Correspondent of the Post-Dispatch.

WASHINGTON, Sept. 21.—American military leaders working with Gen. George C. Marshall were not consulted about the proposed move to send him to a European invasion front and relieve him of his post as Chief of Staff, the Post-Dispatch learned today from an authoritative source.

That move is still set up although final orders have not yet been issued, the Post-Dispatch has learned on excellent authority.

It is possible that the furious controversy the proposal has provoked may deter President Roosevelt from carrying it through. The protest continued to mount today, with members of the Senate Military Affairs Committee calling on Secretary of War Stimson to say they felt Marshall should be kept in his present post as head of all Army operations.

**Final Decision Roosevelt's.**

**It is known that all top American military men who work with Marshall have gone to President Roosevelt to request that the Chief of Staff be not transferred to a local theater of operation. They have expressed the hope that the members of a team who work so well together would not be broken up at this time.**

**There is, of course, nothing further they can do. The final decision is Roosevelt's.**

**Gen. Marshall himself will not talk about the proposed move even with his closest associates. He says that he is a soldier bound to obey the orders of his commander-in-chief. These same associates have, however, a fairly clear understanding of what he thinks about it. He would regard it as a demotion.**

When the President issued an executive order two weeks ago that Gen. Marshall be continued indefinitely as chief of staff, military leaders believed that any possibility of his transfer—long the subject of rumors—was ended. The order was necessary because Marshall had reached the age limit.

**Discussed at Quebec.**

It was, of course, discussed at Quebec. There the argument came from men on the political side that it would be the final triumph

Continued on Page 14, Column 1.

## GERMANS SAID TO HAVE BUILT NO FORTIFICATIONS ON THE PO

**Swiss Report Questions Stand There, Thinks It Will Be on Line of the Alps.**

BERN, Sept. 21 (AP).—A frontier dispatch to the newspaper Der Bund today said the German Army had constructed no field fortifications along the Po and that there were only troop concentrations in the plains along that river in northern Italy.

It added, however, that several airfields were being built.

The impression is, the newspaper added, that the German high command is "aware of the inferiority of its air striking power as well as its supply difficulties" and is unwilling to take a stand along the Po, favoring the line of the Alps where there are better possibilities of defense.

## WAR LOAN TOTAL $82,188,790 HERE; URGENT APPEAL TO ST. LOUISANS

**Chairman Points Out Area Has Raised Only 45.6 Pct. of Goal—More Buying by Public and Firms Needed.**

Third War Loan sales in Metropolitan St. Louis reached a total of $82,188,790 today, an increase of $8,013,674 since yesterday's noon report, but only 45.6 per cent of the community's $180,675,000 goal.

The report of subscriptions received thus far in the three-week campaign was accompanied by an urgent appeal from Meredith C. Jones, drive chairman. "Our daily reports are based on the actual full receipts tabulated at the Federal Reserve Bank," he said. "We are reporting every dollar that is officially received. The facts are these: we urgently need more bond purchases, both by individuals and by corporations. We need individual buying and we need larger purchases by each individual. We need every corporation to go its limit in bond purchases, even in the face of any financial inconvenience that may result."

**Only 9 Days Left.**

In nine more days, Jones reminded all citizens, the drive will be over. "There is no avoiding the plain fact," he declared, "that Metropolitan St. Louis stands at considerably less than 50 per cent of its objective in face of the fact that we have passed the halfway post in the duration of the drive." The community goal, he said, can be reached only if the public responds more generally and more generously.

Company bond purchases announced today included Pet Milk Co., $200,000; the Buxton & Skinner Printing and Stationery Co., $25,000, and the E. C. Robinson Lumber Co., $20,000. The Continental Baking Co. reported that 108 employes had authorized payroll deductions for bond purchases totaling $1491 a week. Bond purchases by customers and employes of Cunningham's clothing store have reached a total of $30,118.

These employe group purchases were announced today: J. F. Conrad Grocer Co., 12 employes, $750; Intelligence Unit of the Bureau of Internal Revenue, nine employes, $843; A. B. Dick Co., nine em-

Continued on Page 5, Column 4.

## WESTERN CORSICA CLEARED OF NAZIS BY FRENCH LANDED BY OWN WARSHIPS

**Yanks Put Ashore in Sardinia—Fifth Army Captures Eboli, 16 Miles Inland From Salerno Beachhead.**

ALLIED HEADQUARTERS IN NORTH AFRICA, Sept. 21 (AP).—French troops, landed in Corsica by French destroyers to join with guerrilla forces and Italians in driving out the Germans, have liberated the "whole western side" of the island and advance troops are in possession of St. Florient on the north coast, a French communique announced tonight.

St. Florient is about eight miles across the narrow northern tip of the island from Bastia, which is held by the Germans. In addition, the French have taken Corte, in the center of the island.

(Prime Minister Churchill disclosed in the House of Commons today that American troops have been landed on Sardinia to assist four Italian divisions which have driven the Germans from that island.)

**Salerno Front.**

On the Salerno front in Italy, the Fifth Army slowly but steadily pressed the Germans back, storming and taking Eboli, 16 miles inland, which had served the enemy as a communications center in last week's heavy fighting.

Lt. Gen. Mark W. Clark's soldiers also battered their way to Montecorvino, nine miles inland, in a sustained push, an official source disclosed.

(The German-controlled Oslo radio said that Naples was being shelled by Allied artillery. Gen. Clark's forces have occupied Sorrento peninsula, 12 miles across the Bay of Naples from the big port.)

**Liberators Bomb Venice.**

American Liberators ranged up to the north shore of the Adriatic Sea to strike at targets useful to the Germans in historic Venice.

The bombers which struck at Venice were desert-based planes of the United States Ninth Air Force. A Cairo communique said one explosion in Venice was followed by a column of smoke 5000 feet high, but the full results of the attack were obscured by clouds. Other Middle East Liberators attacked railway yards and bridge ap-

Continued on Page 2, Column 2.

'Benito!'---'Adolf!'

—Associated Press Wirephoto.

*This German picture, radioed from Stockholm today, purports to show the first meeting of ADOLF HITLER (left) and BENITO MUSSOLINI after the latter's "liberation" Sept. 12 by Nazi parachutists, who took him from a hotel in Italy's Gran Sasso area. The locale is described as an airfield in Germany. Prime Minister Churchill told Commons today that carabinieri guards were under orders to shoot Mussolini if a rescue attempt was made, but "failed in their duty."*

## 'SECOND FRONT ALREADY EXISTS POTENTIALLY,' HE TELLS COMMONS

**Discloses Italian Guards Failed in Duty in Not Killing Mussolini at Time of Rescue—Air, Sea Gains Cited.**

**Churchill text on Page 6A.**

LONDON, Sept. 21 (AP).—Prime Minister Churchill declared today that the second front will be thrown open "at the right time" and "a mass invasion of the continent from the west will begin."

Calling the Mediterranean battlefield the "third front," the Prime Minister told Commons that the second front "already exists potentially" and "already is rapidly gathering weight. . . . The second front exists and is a main preoccupation already with the enemy."

"It has not yet been thrown into play," he continued. "That time is coming.

"At what we and our American allies judge to be the right time this front will be thrown open and a mass invasion of the continent from the west will begin."

Churchill warned that "the bloodiest portion of this war for Great Britain and the United States lies ahead of us."

**Churchill Confident.**

Surveying the whole sweep of the war with serene confidence, Churchill also declared:

1. Not a moment was lost needlessly in the operations against Italy and except for the failure of Italian guards to do their assigned duty Benito Mussolini would have been shot when Adolf Hitler's agents rescued him at Gran Sasso.

2. American forces have landed on the island of Sardinia to assist Italian troops who drove the German garrison over to Corsica, now being occupied by French units.

3. The Allies are prepared to place large armies in Italy and to deploy a weighty and active fighting front against the enemy on whatever line he chooses, to resist and to maintain against him with increasing weight and vigor if need be through the fall and winter.

4. A French Army of 300,000 to 400,000 is being steadily organized and the battleship Richelieu will soon take its place in the French fleet.

He said: "We regard the restoration of France as one of the great powers of Europe as a sacred duty from which Great Britain will never turn."

**Longest Speech.**

Churchill's speech, longest in his career as Prime Minister, lasted two hours and seven minutes. He spoke for an hour and 15 minutes.

Continued on Page 5, Column 2.

## LIMIT OF TWO TONS TO BE PLACED ON SMOKELESS COAL

**Conservation Also Urged by Mayor as Means of Meeting Present Acute Shortage.**

Shortage of smokeless coal in St. Louis has become serious and coal dealers, who have not already inaugurated a voluntary conservation plan of their own, will be asked to limit deliveries to domestic consumers to two tons, Mayor Aloys P. Kaufmann told a Post-Dispatch reporter today.

The Mayor's announcement came after he had conferred with 75 off-track coal dealers of North St. Louis and learned that they have unfilled orders for 14,000 tons of coal and have started limiting domestic customers to two-ton deliveries.

Letters will be sent to all track dealers—those who have railroad sidings at their coal yards—requesting them to limit deliveries to residences and non-commercial users, Mayor Kaufmann said. With their co-operation, he added, more consumers will receive coal enough to see them through the initial heating period.

Mayor Kaufmann today received eight replies to 24 letters he sent out to major shippers of smokeless coal in the East, questioning them on the prospects of heavy shipments to St. Louis in the near future. Those who replied promised to send as much as they could, and one dealer said indications were he could increase his shipments this year over those of last year.

The shortage of coal in Ferguson, St. Louis County, has prompted Mayor Fred B. Jeske to proclaim a state of emergency and to issue purchase certificates, permitting residents, who are unable to obtain smokeless coal, to buy Southern Illinois coal with a volatile content above the 23 per cent maximum specified in the uniform anti-smoke ordinance.

The Ferguson Board of Alder-

Continued on Page 7, Column 5.

## REDS SMASH NAZI DESNA RIVER LINE, TAKE CHERNIGOV

**New Victory Won Northeast of Kiev—Forces to South Only 15 Miles from Dnieper.**

By JAMES M. LONG

LONDON, Sept. 21 (AP).—The whole German Desna River winter defense line collapsed today under a terrific Red Army onslaught which broke the Nazi stand along the west bank and took by storm the important base of Chernigov, 30 miles from the Dnieper River and 77 miles northeast of Kiev, Marshal Joseph Stalin announced in an order of the day.

The successful forcing of the Desna, described by Stalin as a "skillful outflanking maneuver," followed three days of violent finghting, he said.

The order of the day, broadcast by Moscow, said that as the result of Chernigov's fall, "the Germans' defenses prepared on the western bank of the River Desna have been overcome by our troops along the whole length of the river and the plan of the Germans to stem the advance of our troops on the line of the River Desna must be considered to have failed."

**Wheeling Move Below Kiev.**

The new successes followed advances yesterday in which the Russians slashed across the Kiev-Chernigov highway near the middle Dnieper and cut the main Crimea escape railway between Zaporozhe and Dnieperopetrovsk.

Southeast of Kiev, a great wheeling movement was under way toward Cherkasy, key rail center on the Dnieper, in an attempt to entrap thousands of Germans in the river bend.

One Russian force which captured Slavgorod, on the extreme southern front, was only 15 miles from the Dnieper.

Far to the north, Red Army troops stormed on from captured Velizh, 65 miles northwest of Smo-

Continued on Page 10, Column 1.

## CHURCHILL REVEALS NAZIS HAVE NEW ROCKET BOMB

**Explosive Used Against Shipping; Is Released at Considerable Height.**

LONDON, Sept. 21 (AP).—Prime Minister Churchill disclosed in the House of Commons today that the Germans are using a new type of aerial bomb against shipping in close quarters. It is a rocket assisted by a glider which is released from considerable height and apparently guided to the target by a parent aircraft.

"It might be," he added, "that the Germans are developing their weapons on novel lines."

## SOLDIER ACCUSED OF KILLING FATHER WITH ANTITANK MINE

**Invalid Briton Blown to Bits by Device, Placed Under Cushion of His Chair.**

SOUTHEND, England, Sept. 21 (AP).—Pvt. Eric James Brown, 19 years old, of a Suffolk regiment was charged with murder today in the death of his invalid father, Archibald Brown, 47, who the prosecution said was blown to bits by an antitank mine placed under the cushion of his chair.

## BANKS WEIGH RATION STAMPS

**Sensitive Scale Tells Minutely How Many Are Deposited.**

NEW YORK, Sept. 21 (AP). — Science has come to the aid of OPA to thwart possible chiseling by merchants on ration-banking accounts.

Frank C. Russell, district OPA director, announces installation of an extremely sensitive scale for weighing ration stamps deposited in banks. They are so sensitive that as few as five stamps will make them quiver.

## WPB DIVERTS MILITARY LEATHER TO CIVILIAN SOLES

**"Acute" Shortage in Non-War Channels Reported Caused by Government Demands.**

WASHINGTON, Sept. 21 (AP).—The War Production Board today moved to correct "an acute shortage" of sole leather for civilian shoe repairs by ordering 25 large leather-cutting firms to divert substantial portions of their output to civilian channels.

The order said the leather to be diverted will somewhat exceed the average monthly deliveries to shoe repairers during the 1937-41 period.

Reduced hide production and military and lend-lease demands caused the sole leather shortages, WPB said. The supplies to be channeled for civilian use will be diverted largely from military and lend-lease stocks.

## MARINE FLYER DOWNS 5 ZEROS IN SINGLE SOLOMONS BATTLE

**Maj. Gregory Boyington Emerges as One of Leading Aces in South Pacific.**

UNITED STATES HEADQUARTERS IN THE SOUTH PACIFIC, Sept. 21 (AP).—A new American flying ace has emerged from heavy raids on Japanese bases in the Solomons with a record of shooting down five Zeros in a single engagement.

Marine Maj. Gregory Boyington, 30 years old, of Okanogan, Wash., accomplished the feat last Thursday, as almost 150 dive and torpedo bombers, escorted by fighters, raided the Ballale airdome on Bougainville Island. He now has 11 victories to his credit, and becomes one of the leading aces in the South Pacific.

## Dog Two Little Girls Sent to War Cited After Cleaning Out a Pillbox

PLEASANTVILLE, N. Y., Sept. 21 (AP).—After a year's wait 9-year-old Gail Wren and her sister, Nancy, 6, had word today of their German shepherd dog, Chips, which went to war with the K-9 Corps.

Dogs for Defense, Inc., informed the children that the Distinguished Service Cross had been recommended for Chips, said to be the first dog so honored.

During the Sicilian invasion, it was reported, Chips cleaned out an enemy pillbox and enabled his master, Pvt. John R. Rowell of Arkansas, to capture two Italian gunners. He later helped Rowell capture 20 more Italian soldiers.

Chips won't receive a medal, however. The War Department explained that it is contrary to tradition to bestow medals on animals.

WOMEN! YOU CAN FIGHT, TOO!
Help produce the vitally needed ammunitions for the boys in Italy, the Pacific and other theaters of war. Experience not necessary. Clean, inside work, excellent pay, no training or waiting period. Apply The U. S. Cartridge Co., Employment Office, 12th & Locust. (Adv.)

## Today's War News

**LONDON — Prime Minister Churchill, in long war review in House of Commons, promises Allies will launch mass invasion of Western Europe "at right time" and denies needless loss of time in invasion of Italy; discloses American troops have landed in Sardinia; declares U-boat attacks have resumed after lull and pictures Allied plane supply as four times that of Axis; expects meeting with Roosevelt and Stalin before end of year; British occupation of Cos, Lero and Samos Islands in Eastern Mediterranean confirmed.**

**ALLIED HEADQUARTERS IN NORTH AFRICA—French troops landed on Corsica by own warships join Italians in clearing western part of island of Germans; Fifth Army takes Eboli in further enlargement of Salerno beachhead south of Naples; Liberator bombers from Middle East command attack Venice, northern Italian port on Adriatic.**

**WASHINGTON — Japanese planes make third attack in week on Guadalcanal but damage and casualties are light.**

**MOSCOW — Premier Stalin announces smashing of entire German defense line along Desna River and capture of Chernigov, 30 miles from the Dnieper and 77 miles northeast of Kiev; other troops to south only 15 miles from Dnieper; Russians on central front push on from Velizh in flanking maneuver northwest of Smolensk.**

## Rehabilitation of War Wounded A Big Job, Mrs. Roosevelt Says

HONOLULU, Sept. 21 (AP).—Rehabilitation of the war wounded poses a serious and delicate problem for the United States now and in the postwar years, and it must be solved, says Mrs. Eleanor Roosevelt.

Here after a 20,730-mile flying tour of the Pacific war theater during which she visited hospitals at every opportunity, the President's wife gravely told reporters yesterday that:

"We will have more handicapped men—who have lost arms, a leg, an eye—after this war than we ever have had before."

Returning these wounded and crippled men to the nation's social life "will be a problem," she said, adding:

"We can prepare now to place these men in useful jobs after the war. Employers already have been called on to use handicapped workers. They will have to be asked to take more—and they will be willing to do it.

"The problem that concerns me most is how these returning men will re-enter their social lives."

She cited an incident of a soldier whose face was badly scarred on one side. He took a girl companion into an Australian restaurant. Diners stared at him. One woman looked, turned away and began weeping. The soldier arose abruptly and walked out.

"That's an illustration of the problem I mean," Mrs. Roosevelt said. "One's natural reaction at seeing men like this is first to feel sorry for them and then draw away.

"There remains a great job of adjustment and much work and education among the people. We must realize that these men urgently desire to feel independent and believe they can do things themselves."

Mrs. Roosevelt left Brisbane, Australia, Sept. 14 for an unannounced destination, and was not reported again until her arrival here yesterday.

## Somewhat Warmer

**THE TEMPERATURES.**

| | | | |
|---|---|---|---|
| 1 a. m. | 60 | 9 a. m. | 59 |
| 2 a. m. | 59 | 10 a. m. | 60 |
| 3 a. m. | 60 | 11 a. m. | 62 |
| 4 a. m. | 60 | 12 noon | 64 |
| 5 a. m. | 59 | 1 p. m. | 67 |
| 6 a. m. | 59 | 2 p. m. | 69 |
| 7 a. m. | 58 | 3 p. m. | 71 |
| 8 a. m. | 58 | 4 p. m. | 71 |

Normal maximum this date, 78; normal minimum, 60.

Yesteray's high, 61 (2 p. m.); low, 56 (12 noon).

Relative humidity at 1 p. m. today, 58 per cent.

Weather in other cities—Page 4B.

**Official forecast for St. Louis and vicinity: Somewhat warmer tonight, little change in temperature tomorrow forenoon.**

Missouri: Little change in temperature tonight, cooler in northwest portion, little change in temperature in south and east portions tomorrow forenoon.

Illinois: Warmer tonight and tomorrow forenoon.

Sunset, 7:00; sunrise (tomorrow), 6:48.

Stage of the Mississippi at St. Louis, 6.0 feet, a fall of 0.4; the Missouri at St. Charles, 12.0 feet, a fall of 0.4.

(All weather data, including forecast and temperatures, supplied by U. S. Weather Bureau).

Pollen count, 24 hours to 9 a. m.: Ragweed, 95; grass, 4; miscellaneous, 28.

# BIG OFFENSIVES WITH U.S. TROOPS 'ABOUT TO BEGIN,' MARSHALL SAYS

## Full Strength to Be Hurled Against Axis in Europe and Asia, Chief of Staff Tells Legion Convention.

OMAHA, Neb., Sept. 21 (AP).—Great offensives in which the full strength of America's armed forces will be hurled against the enemy in Asia and Europe are "just about to begin," Gen. George C. Marshall said today.

Addressing the American Legion convention, Gen. Marshall said there appeared to be some public misunderstandings of the recent Allied successes, a tendency to believe that the final steps of the war were being taken.

On the contrary, he said in a speech, the last year and a half has been spent largely in preparation for operations of the large forces still to go into action, in establishing bases for future campaigns.

"Now at last we are ready to carry the war to the enemy," said Gen. Marshall, "all overseas, thank God, with a power and force that we hope will bring this conflict to an early conclusion.

"But please remember that this phase is just about to begin, a point which seems not to be understood by our people here at home, possibly because they are far removed from the agonies of war except for those whose sons or husbands have been engaged in the fighting."

**As to Army Surpluses.**

Gen. Marshall said he found himself "in a curious state of mind" over suggestions that perhaps the Army had acquired more than it needed of some types of war goods.

"For three years or more," he said, "it has been a daily struggle of striving to meet the demands without the available means. There has been the constant problem of weighing the priorities of this theater against that one, of sending men to the front for whom training ammunition has been lacking or similar deficiencies.

"Now I find myself in the position of being questioned, if not investigated, for having too much of something or other. I don't know yet exactly what this excess is, but I do know that I am profoundly grateful that for once in the history of the United States there is suggested a possibility that we may have too much of something or other with which to support our armies."

Preparations have been made in North Africa and Sicily, and are about to be made in Italy, for the support of huge ground and air forces, said Marshall, and for a long time similar preparations have been under way in Great Britain and the Pacific.

**Bases Chief Pacific Problem.**

The Mediterranean success will release great naval forces for the war against Japan, he said, and this means advance planning for bases from which the ships can operate.

"We are similarly engaged in planning regarding other forces, particularly air," he said, "and it will probably interest you as much as it will discourage the Japanese to learn that our most difficult problem is to find sufficient bases from which to operate the vast forces which are to be poured into the Pacific for the rearrangement of the affairs of the Son of Heaven with his military clique . . .

"But I would add that these matters are not the affair of a moment, the result of a campaign of propaganda, or of temporary enthusiasms or special interests.

"We must proceed in the most businesslike manner possible to make this war so terrible to the enemy, so overwhelming in character, that never again can a small group of dictators find a sufficient following to destroy the peaceful security of a civilized world."

## GERMAN SUBMARINES TRIED TO SEAL UP HALIFAX HARBOR

OTTAWA, Sept. 21 (AP).—German submarines attempted to close Halifax Harbor to shipping last June by sowing magnetic mines at the entrance but were foiled by the vigilance of Canadian and British minesweepers, Navy Minister Angus Macdonald disclosed today.

Although the Nazi under-sea raiders laid some 60 mines in the channel they were discovered so promptly that not a single ship of importance was sunk and no lives were lost, a statement by Macdonald said.

ST. LOUIS POST-DISPATCH
Founded by JOSEPH PULITZER Dec. 12, 1878
Telephone Address
MAin 1111—1111 OLIVE ST. (1)
Published Daily by The Pulitzer Publishing Co. Entered as second-class matter, July 17, 1879, at the postoffice at St. Louis, (1) Mo., under the act of March 3, 1879.
MEMBER OF THE ASSOCIATED PRESS and AUDIT BUREAU OF CIRCULATION
The Associated Press is exclusively entitled to the use for republication of all news dispatches credited to it or not otherwise credited in this newspaper and also the local news published herein. All rights of republication of special dispatches herein are also reserved.
Subscription rates by mail in advance.
MISSOURI, ILLINOIS and ARKANSAS
(Applicable only where local dealer service is not available.)
Daily and Sunday, one year ........ $12.00
Daily, without Sunday, one year ........ 7.00
Sunday only, one year ........ 5.00
ALL OTHER STATES, MEXICO, SOUTH AMERICA and PAN AMERICAN COUNTRIES
Daily and Sunday, one year ........ $16.50
Daily, without Sunday, one year ........ 9.00
Sunday only, one year ........ 7.50
Remit either by postal order, express money order or St. Louis exchange.

# French Take Over West Corsica

Continued From Page One.

proaches at the Adriatic port of Pescara.

Flyers of the Northwest Africa Air Forces concentrated on the area about Salerno yesterday without encountering a single German plane or suffering a single loss. They struck at roads, railroads and German transport, destroying 67 Nazi vehicles.

A military spokesman announced that the Germans at Salerno are swinging the lower end of a line which formerly enclosed the Allied bridgehead to the north and east to avoid being trapped by the continued rapid advance of the British Eighth Army.

This retreat already has taken the bulk of the German forces north of the Sele River.

The Germans are using infantry supported by small groups of tanks to fight a delaying action in the Eboli area and the Fifth Army also was reported encountering elaborate minefields and demolitions in its slow but continued advance north of Salerno.

The enemy possesses excellent defensive positions in the hill country north and northeast of Salerno, the spokesman said, and the progress of the Allied troops is necessarily slow in such terrain.

(The Berlin radio said yesterday that Allied forces in the Salerno area had been reinforced by three additional divisions, including two American, the Eighty-second Airborne Division and the Third Infantry Division, both of which fought in Sicily. The First Canadian Division also has been placed under Gen. Clark's command, it said.)

**Fighting on Corsica.**

Most of Corsica's Italian garrison of about 40,000 men has joined native guerrillas and French troops landed from fast French warships in a fight to wipe out the German forces on the island, an official announcement said today.

The announcement, issued by the Allied naval command, disclosed that French destroyers of the latest design, which are among the world's fastest warcraft, had dashed into Ajaccio harbor with troops and supplies after a first visit was paid by a French submarine. This submarine joined the French Navy after a daring flight from a French port last November.

Some nights later the same warships made a second fast trip to Ajaccio with more men, guns and other equipment. At the time, the naval announcement said, "there were believed to be some 12,000 Germans on the island east of a line drawn from Bastia to Bonifacio. With them had joined an Italian Fascist regiment."

The Corsican patriots were already waging an effective guerrilla campaign in the mountains, with one group capturing 126 Germans in a single day.

Corsica presents bases near to great targets. Northern Corsica lies 110 miles from the French port of Nice, 103 miles from Genoa, 58 from Leghorn and 76 from La Spezia.

**Terror in Naples.**

The Germans have turned Naples into a city of horror, killing thousands of Italian civilians and looting, burning and destroying, an Associated Press correspondent said, quoting persons who filtered through the battle lines into Allied-held territory.

Civilians said the town already was without water or lights. A little food was brought down from farms in the mountains, but the organization for distributing it has broken down under harsh German restrictions regarding the curfew.

It means death to go out of houses at night looking for food and water, the Italians said, as German soldiers patrolling the streets shoot without asking for identification.

Since the armistice the Germans have turned on the Italians like enemies the refugees said.

**Allied Air Attacks.**

In the air campaign against the Germans in Italy, Allied fighter-bombers yesterday caught 50 Nazi gasoline and oil trucks on a road west of Potenza, set 30 of them afire and damaged others. The fighter-bombers also broke up a Nazi troop concentration northwest of Salerno.

American Flying Fortresses, in attacks along the Bay of Naples, hit the railway yards at Torre Annunziata, the tracks south of Pompei and three roads south of Sarno. Mitchells attacked the road junction at Castelnuovo and Marauders raided the bottleneck between two railway yards at Formia, halting southbound traffic.

The night before, in the face of bad weather, Royal Air Force Bostons started fires and hit roads and railway junctions close to the battle area. Yesterday Mitchells bombed Avellino and Calabritto in the rear of the battle front. A large explosion took place at the Avellino road junction. United States Invaders knocked out some gun positions.

Last night R. A. F. and Canadian Wellingtons bombed roads and railway yards in Benevento.

—Associated Press Wirephoto.

*Boxes list major developments in the campaign against Italy since the capture of Pantelleria June 11. Blackened area indicates territory controlled by the Allies, which now menace the important port of Naples. Venice, far to the northeast, was among new targets of Allied bombers.*

## 72 HOURS' CONCENTRATED BOMBING TURNED TIDE AT SALERNO, BRITISH REVEAL

LONDON, Sept. 21 (AP).

CONCENTRATED bombing turned the tide of the battle of Salerno and eased a serious situation, enabling British and American troops to resume the offensive, the British Air Ministry News Service said in a summary last night.

For 72 hours the whole might of both the Northwest African Strategic and Tactical Air Forces was hurled at Nazi troops and gun positions which commanded the Salerno beaches, it said. Under this pounding and the stiff defense aground, the Germans yielded.

"Allied ground and air forces are now so co-ordinated in this theater they are used by the supreme commander as though they were his right and left fist," the news service stated.

## WILD CELEBRATIONS OCCUR IN AJACCIO

By LT. HAROLD LAYCOCK
Official British Admiralty Reporter

AJACCIO, Corsica, Sept. 17 (Delayed) (AP).—A series of fast naval operations, reminiscent of the blockade-running, American Civil War days and executed in the twentieth century style by warships of the French Mediterranean fleet, opened the gates of Corsica today.

High-speed destroyers assisted by submarines took part in the landing of French troops and material in this port tonight and on other occasions.

This capital and main port of Corsica is a night and a day by sea from North Africa and within 200 miles of the strongly-garrisoned areas of occupied Europe.

The first visit was by submarine. The first surface voyage was by two of the world's fastest warships.

Though the destroyers were spotted by enemy reconnaissance aircraft, speeding in bright moonlight up the Sardinian coast, they were not attacked throughout the first operation.

On the second and present expedition, our ships were again spotted by enemy reconnaissance planes while an hour or so from Corsica with a second contingent of troops and equipment.

Our arrival in Ajaccio harbor at midnight was welcomed with wild enthusiasm but did not compare with the reception received by the destroyers on their first trip Sept. 13.

"It was like a Mexican fiesta or the arrival of a stage coach in some Midwestern cowpunchers' village," said Sub-Lt. Adrian N. Dewael, Royal Navy liaison officer.

"The jetty was jammed with people banging off revolvers into the air and yelling and dancing."

The demonstrations continued at the same high pitch throughout the two hours the ships required to disembark their infantry personnel and unload their material on the first ship.

When we steamed into the Gulf of Ajaccio a few hours ago we saw on either hand scrub fires in the hills. German aircraft yesterday had rained showers of incendiaries onto the wooded hillsides with the object of destroying the Italian munition dumps.

A mile outside the harbor, in reply to lamp signals, a Corsican pilot boarded our vessel. He had just taken in a French submarine and 20 minutes later our ships were disembarking Moroccan troops and stores.

Other destroyers crept into berths and were met by trucks and vans and local inhabitants, eager to assist in the task of transporting the gear to clear the docks.

The destroyers broke records this time and in precisely one hour after entering the harbor, they were slipping silently away from the jetty.

In bright moonlight, we steamed down the west coast of Sardinia and the following evening were refuelling in a North African port, ready for another dash into the German pincers in Southern Europe.

## 739 ENEMY PLANES DOWNED BY BRITISH ANTIAIRCRAFT FIRE

LONDON, Sept. 21 (AP). — Sir James Grigg, Secretary of State for War, disclosed in the House of Commons today that 739 enemy planes were shot down over Britain by antiaircraft batteries between Sept. 3, 1939, and July 31, 1943.

# SHELL HITS NEAR EISENHOWER ON VISIT TO FRONT

## General Satisfied With Progress to Date, Says Major Battle Is Coming in Italy.

By CLARK LEE
Representing the Combined American Press.
Distributed by the Associated Press.

AT AN ADVANCED ALLIED COMMAND POST, Sept. 19 (Delayed).—After a visit to American forces on the Salerno front where he conferred with field commanders, watched the artillery pouring shells into the German positions and came under enemy shell fire himself, Gen. Dwight D. Eisenhower expressed complete satisfaction today with the military situation in Italy.

Eisenhower traveled by land, sea and air in a variety of conveyances to inspect the forces which are now getting ready for the major battle to smash Adolf Hitler's army in Italy.

In a statement, the General said he was "completely satisfied with the progress of our invasion of southern Italy. The success of the operation to date exemplifies once more the results to be obtained through the use of air, ground and sea forces in the closest co-operation.

"Through the planning stages of the campaign and its execution to date, Cunningham (Adm. Sir Andrew Browne Cunningham, Allied naval commander in the Mediterranean), Tedder (Air Chief Marshal Sir Arthur Tedder, Allied air commander in the Mediterranean), and Alexander (Gen. Sir Harold Alexander, Allied deputy commander-in-chief in the Mediterranean) have skillfully directed their respective forces and coordinated them with the other services.

**High Morale of Troops.**

"The conduct and morale of the troops of all three services is of the highest order and their efficiency is evidenced by the results achieved.

"The forces are rapidly getting into position to undertake seriously a major battle with the German forces in Italy."

An American division withstood the main shock of a German counterattack last Sunday and Monday and has given a very good account of itself.

Our losses have been reasonably heavy, but no greater than was anticipated in view of the fact that we met resistance right on the beaches.

The invasion was risky from the start and we are playing for big stakes.

Even when the situation looked the blackest due to the German break-through, Eisenhower was confident the American and British forces would hold and that our concentration of air and seapower would enable us to hold on to the bridgehead until sufficient reinforcements were landed to enable us to undertake further advances.

**6 Means of Conveyance.**

En route to the front, Gen. Eisenhower flew in his Flying Fortress to a certain port, boarded a British vessel to a point off Salerno and then an American PT boat took him to a landing craft which landed him on the beach. Ashore he rode a jeep and a peep.

He visited Army corps and divisionary headquarters and a field hospital.

While Gen. Eisenhower was talking to Lt. Gen. Mark W. Clark, commander of the American Fifth Army, at the latter's headquarters, a German mortar shell came screaming through the air. The generals did not know whether to duck or just stand there and before they could make up their minds the shell exploded a short distance away.

Others nearby, more accustomed to the sound of shells, had hit the dirt at the first whistle.

Afterward, Eisenhower went to an American artillery firing position and saw 155 millimeter "Long Toms" tossing powerful missiles into the enemy lines.

Aboard the vessel during the return voyage, Eisenhower, at the request of the captain, made a three-minute talk over the public address system. When he left the ship, the British crew lined up and gave him three loud cheers in addition to the traditional bosun's pipes as he went over the side.

# BRITISH CONFIRM SEIZURE OF THREE AEGEAN ISLANDS

## R. A. F. Operating From Airdrome on Cos in Dodecanese Group—Lero and Samos Also Are Occupied.

LONDON, Sept. 21 (AP).—British forces have landed on the Aegean islands of Cos, Lero and Samos off the coast of Turkey, it was officially announced today in Cairo.

The confirmation of the reported occupation of Cos and Lero in the Italian Dodecanese group and the Greek island of Samos immediately to the north, which has been current for several days, followed a Middle East Royal Air Force communique announcing that the R. A. F. had seized the Cos airdrome and is now operating from there.

**Italians Aid British.**

The communique said: "British fighters which landed on the airdrome on Cos have started operations from this base. The Italians are co-operating with the Allies. Numerous attacks made by the Germans have been repelled. One Heinkel 111 and one JU-88 have been shot down."

The island of Cos is the second largest of the chain which parallels the Turkish coast in the Aegean Sea. It lies about 50 miles northwest of German-held Rhodes, the largest of the group.

Cos gives the Allies an air base in the very center of the Dodecanese group on the north side of the German Mediterranean outpost of Crete.

Unofficial reports yesterday said Castelrosso Island had been occupied by Allied forces.

**Germans Bolster Lines.**

As the sea approaches apparently were being cleared for a new invasion blow at Europe, the Germans were reported rushing 30 divisions, aggregating more than 250,000 men, to the Balkans and Italy to protect themselves from the growing Allied menace to their southern flank. Twenty-four of the divisions were said to have been dispatched to the Balkans and the others to Italy.

These figures came from an informant who is in clandestine communication with sources inside Germany. While they are not subject to precise confirmation, they stand up well against the background of known facts.

The informant said 12 of the divisions were drawn from Adolf Hitler's strategic reserve behind the Russian front, while three were taken from Norway and one from Holland. The other 14 were said to be of substandard quality, made up of youngsters, convalescents and middle-aged men drawn from the interior of Germany.

**24 Divisions in Italy.**

The new moves would increase the German troop strength in Italy to about 24 divisions, while the forces sent to the Balkans would largely replace the 27 Italian garrison divisions lost to Hitler on Premier Pietro Badoglio's surrender.

The British radio quoted a Yugoslav field communique as saying that guerrilla forces had destroyed the bridge between Susak and Fiume, cut the rail line from Susak to Ogulin at several points and erected strong fortifications about Split, which it said the Germans had been trying for eight days to recapture.

Reports from Greece said 34 Germans were killed and 40 wounded in sharp fighting recently between Greek guerrillas and Nazi occupation forces in northern Peloponnesus.

# MOST OF OFFICERS IN FRANCE ESCAPE GERMAN ROUNDUP

## Gestapo Taking Measures Against Possibility They Might Lead French Uprising.

By PAUL GHALI
The Chicago Daily News—Post-Dispatch Special Radio. Copyright, 1943.

BERN, Sept. 21.—All officers of the French Army, which was permitted to remain in existence at the time of the French-German armistice and later ruthlessly "demobilized" by the Nazis when they occupied all of France last November, are now being rounded up by the Gestapo, just as was done in Holland, Norway, Belgium and Denmark. According to private information, these officers — whose names the Germans got from the Ministry of War in Vichy—have received a letter ordering them to present themselves to the German commandants of their respective districts. Failure to comply would bring severest reprisals, even death.

The majority of officers, who had been warned through the British radio of what was forthcoming, did not show up. The few who did were immediately arrested and sent to Germany. French circles here today estimate that there were 3500 officers in the French armistice army.

Gestapo agents are calling, according to reports from France, on "absentees" at their domiciles, inquiring about their whereabouts. It is doubtful if the Nazis will be able to lay hands on these officers who have either changed residence or fled to join French resistance groups.

German precautionary measures against a French uprising are not limited to the arrest of these officers. All reserve officers of the 1939 army who are not prisoners in Germany are also being sought. The emotion aroused in France by this Nazi action is considerable.

**U. S. Bomber Down in Portugal.**

LISBON, Sept. 21 (AP).—An American bomber made a forced landing in the Cape Sagres region of Southwestern Portugal yesterday. The five-man crew, none of whom suffered any injuries, surrendered to authorities for internment.

**Guadalcanal Commander Promoted**

WASHINGTON, Sept. 21 (AP).—Maj. Gen. Alexander A. Vandegrift, who commanded the American Marines on Guadalcanal, was nominated by President Roosevelt today to be a Lieutenant General.

## VATICAN RADIO SAYS GERMANS HAVE NOT CROSSED BORDERLINE

NEW YORK, Sept. 21 (AP).—In its usual English-language broadcast, the Vatican radio said today that the Germans have not crossed the border line to Vatican City.

Following is the text of the broadcast:

"This evening's Osservatore Romano under the heading 'Rome,' publishes this statement:

'Many rumors have been put in circulation about the state of affairs in the Vatican City and about the person of the Holy Father himself, consequent of the German occupation of Rome.

'As we have already announced, since the afternoon of September the 13th, a patrol of German soldiers is on sentry duty before the piazza of St. Peter on Italian territory at the borderline with the Vatican City.

'This position was preceded by a telephone call from the Italian command of the City of Rome to the Governor of the Vatican City. He at once informed the competent authorities and ordered immediately that two Vatican officials betake themselves at the appointed time, 4 p. m., to the border line to make sure that the territory of the neutral state of the Vatican City should be respected.

'In fact, the border line was not crossed.' "

*Performing the most amazing feats of all time! But the show costs plenty . . . so come on, St. Louis! Join in the $15,000,000,000.00 3rd WAR LOAN Drive now, and help Uncle Sam turn the greatest trick of all . . . the Disappearing Act of the Axis!*

CARL'S
709 WASHINGTON
*It's Smart to Say "Meet Me at Carl's"*

FLORSHEIM SQUARE TOES

*The* CANFIELD, $10.50

***Here's why***
***Florsheim Shoes give you Longer Rationed Wear***

It's no accident so many men prefer Florsheim Square Toes for dress. This sleek, smooth, streamlined style may *look* light—but it's packed with months and miles of *extra wear*, thanks to Florsheim quality. Wartime restrictions may prevent your having *all* the shoes you *want*; but fewer *good* shoes are all you *need*. And we believe the best post-war plan for *tomorrow* is to make *today's* Florsheim shoes last longer. *Most Styles* $10.50 *and* $11

Florsheim Shoe Shop
701 OLIVE STREET
NORTHWEST CORNER SEVENTH AND OLIVE
*Open Monday Evenings*

# CONSTITUTIONAL CONVENTION IS CALLED TO ORDER

## Will Hear Gov. Donnell—Leaders Move to Minimize Partisan Activity at Meeting.

## ROBERT E. BLAKE PROBABLE PRESIDENT

## Agreement Reached to Divide Offices Evenly Between Parties — Recess Likely Tomorrow.

By CURTIS A. BETTS
State Political Correspondent of the Post-Dispatch.

JEFFERSON CITY, Sept. 21. — An ominous partisan political tone which characterized preliminary plans for the organization of the State constitutional convention, seriously endangering success of its work, appeared to have been dispelled shortly before the convention convened at noon today. Realizing the perils of partisan division among the delegates, several of those with a broad outlook, including a number of high party leaders, took steps to minimize politics in all the deliberations of the convention.

Secretary of State Dwight H. Brown called the convention to order, and made a short talk to the delegates. Then, as pre-arranged, Maj. Gen. Edward M. Stayton, retired, of Kansas City, was elected temporary president of the convention.

Chief Justice George Robb Ellison of the Supreme Court administered the oath to Gen. Stayton. A credentials committee was named, and the convention recessed until 2:30 p. m., the committee in the meantime checking the election returns and the qualifications of the delegates.

After reconvening, it was planned that the convention would elect permanent officers and notify Gov. Forrest C. Donnell of its readiness to hear an address from him.

By an agreement reached at a conference of 20 delegates late last night, the officers will be numerically divided between the two parties, and Republicans and Democrats will have an equal number of committee chairmen and members.

Even under this arrangement Democrats will occupy the principal offices, the presidency and the secretaryship, this with the entire approval and co-operation of the Republicans.

There will be two vice-presidents, one Republican and one Democrat, and the committees will be appointed by the president and the two vice-presidents.

**Convention to Recess.**

It is the intention to perfect the permanent organization of the convention by tonight, after which it will recess or, perhaps, merely mark time for a few days until the committees are appointed, after which the convention will be ready for the serious work of taking up a revision of the antiquated constitution.

There appeared no doubt in advance of the actual voting that Robert E. Blake of Webster Groves, general counsel for the International Shoe Co., and an anti-New Deal Democrat, would be chosen president over Former State Senator Allen McReynolds of Carthage, leader in the movement for the calling of the convention.

Republican delegates, with the exception of a very few, joined forces with a group of Democrats, who were determined to punish McReynolds for his leadership in the 1941 Legislature in preventing the Democratic organization attempt to "steal" the governorship from Donnell.

**G. O. P. Smoke Screen.**

While the Republicans raised the smoke screen that they were fearful that the presidency would operate as a build-up for McReynolds as a Democratic candidate for Governor, actually the forces at work against him were engineered by Anthony A. Buford, lobbyist for the brewery interests, and high-up Republican politicians.

They had done their work so well that, by the time McReynolds got around to announcing that he had no intention of being a candidate for Governor, so many Republicans had been pledged for Blake that there appeared no possibility of getting enough votes for McReynolds for him to be elected.

When the delegates began arriving yesterday the Blake victory was in the air and several who had refrained from pledging themselves climbed aboard the band wagon.

Blake, who is an authority on constitutional law and a deep student of government, was selected early by the opponents of McReynolds as the logical candidate for them to support. His record of intellectual integrity and his long participation of civic and governmental improvement affairs made him personally unassailable and, in the minds of many delegates, it was simply a question of which of two entirely acceptable men would be chosen.

Richard Righter, Republican of Kansas City, and Richard R. Nacy, Democrat of Jefferson City, are being discussed as probable selections for vice-presidents.

The political note was first injected into the convention by the Secretary of State, who last week sent out a notice that the 42 Democratic members would be seated on one side of the aisle and the 41 Republicans on the other side, thus dividing them into partisan groups at the outset.

Following this Alroy S. Phillips of St. Louis and John T. Opie of Kansas City, both delegates and both members of the Republican State Committee, sent a call to the Republican Delegates for a party caucus to be held last night.

This was the political situation when the delegates began arriving Sunday night. Several of the Republicans immediately instituted a movement to upset these partisan arrangements. They soon obtained a general agreement that on reaching the House of Representatives, the place of the convention, the delegates would take seats as they pleased.

Jacob L. Babler of St. Louis, former Republican National Committeeman from Missouri, and Doc. C. McVay of Trenton, long active in Republican politics, announced they would not attend a caucus, and the caucus idea was abandoned.

At the informal conference last night, it was agreed that a committee on seating of delegates would be appointed. Two methods were suggested, one that they be seated alphabetically and the other that the district delegates, one Democrat and one Republican from each district, be seated by districts and the 15 delegates at large interspersed between the districts.

## Election Indicated

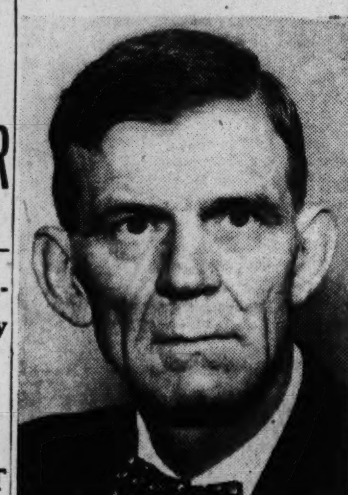

—By a Post-Dispatch Staff Photographer
*ROBERT E. BLAKE*
*(Other picttures of Constitutional Convention Delegates in The Everyday Magazine.)*

## *HERO OF KULA GULF BATTLE IS AWARDED THREE NAVY MEDALS*

### Lieutenant Saved Two Lives, Killed Five Japs and Was Wounded Twice.

A SOUTH PACIFIC BASE, Sept. 15 (delayed) (AP). — Mrs. Eleanor Roosevelt, at a Navy hospital, today presented the Navy Cross, the Purple Heart and the Gold Star in lieu of a second Purple Heart to Navy Lt. Hugh Barr Miller, 33 years old, of Tuscaloosa, Ala.

Miller, quarterback on the University of Alabama team, which, in 1931, won a 24-0 Rose Bowl victory over Washington State, saved the lives of two men during the sinking of the United States destroyer Strong in Kula Gulf in the central Solomons the night of July 4.

Injured by depth charges, Miller lived for more than a month in Japanese territory, was shot in the neck by a Japanese plane, killed five Japanese with their own grenades and finally was rescued by naval airmen.

## PLANT OFFICIALS SUMMONED; FUMES CAUSED COMPLAINTS

Officials of the Gilbert Brass Foundry Co., 5036 Farlin avenue, which has been the source of vigorous complaints from residents of the neighborhood because of heavy smoke, unpleasant fumes and loud noise incident to production of manganese bronze, today were ordered to appear at a Board of Public Service hearing next Tuesday to show cause why the smelter's special operating license should not be revoked as a public nuisance.

Efforts on the part of the plant management to eliminate smoke and fumes during the past six years, and impatience of persons living near the smelter recently prompted the board to investigate the matter.

Municipal officials reporting to the board today took the position that the well-being of war workers in the Farlin area was quite as important a matter as the war material produced by the plant. In a letter read at the meeting today James E. Grosse, 5044 Farlin, declared: "I never saw so much smoke anywhere without it being a general alarm fire."

## TWO CONVENTIONS PUT OFF BECAUSE OF WORLD SERIES

Two organizations, originally scheduled to meet during the World Series which begins here Oct. 10, have voluntarily postponed their conventions until later in the month in order to relieve some of the congestion expected on transportation lines and in hotels, the St. Louis Convention Bureau said today.

The American Gas Association, comprising 1300 public utility executives, has reset its convention dates to Oct. 26, 27 and 2. A meeting of some 200 outstate Knights of Pythias was postponed until the last week of October.

# JURY BEING CHOSEN IN TRIAL OF KILLER OF BUCK NEWELL

## Selection Expected to Take Much Time — Small Courtroom at Hillsboro, Mo., Packed.

Selection of a jury began today in the old-fashioned, high-ceilinged court house at Hillsboro, Mo., where 17-year-old William Ralph Grasswick will go on trial for his life for the murder of his stepfather, Joseph F. (Buck) Newell, St. Louis labor racketeer and boss of the AFL Hoisting Engineers' Union 513.

Young Grasswick, who, at the time of his arrest June 3, the day after the murder, admitted to Sheriff Arnold Willmann of St. Louis County that he had killed his step-father, arrived at the court house at 9 a. m. with his mother, Mrs. Geraldine G. Newell. They were escorted to one of the offices to await the start of the trial. Both declined to make statements for the press.

The selection of jurors from a panel of 33, that almost filled the small courthouse, was expected to be a long process, and it appeared doubtful whether there would be time today to hear the opening statements of the trial.

**Asked About Union Affiliation.**

Defense Attorney Sigmund Bass, assisted by State Senator M. C. Matthes, questioned the prospective jurors very closely concerning their union affiliations and he asked each one if they knew William Porter, of the International Hodcarriers' and Common Laborers' Union, who was fined $500 with Newell in 1937 upon their conviction of having forged PWA employment cards in connection with a road project.

The jurors were asked also if they knew Lawrence Camie, business agent of the Chauffeurs' Union; Doris Bay, Newell's secretary on a union project at Cape Girardeau, who was indicted with Newell on a morals charge; John Canester Jr., a friend of Newell who acted as a straw party, or agent for the labor racketeer in holding property; Carl Bianchi, Elmer Dowling and Frank Farma, all associates of Newell.

Only one prospective juror, most of whom are farmers, had any union affiliations. He was excused. Another, Frank Pierce, was excused when it was learned that he was a member of the grand jury that indicted Grasswick.

Two others were excused when they admitted they were confused concerning the law, which, Bass carefully explained, places the burden of proof on the State and provides that a man, fearing the danger of his life, can kill another man even if he is mistaken about the existing danger.

**Bass To Call Business Men.**

A glimpse into defense plans to justify the murder of Newell came today when Bass said he planned to summon the following St. Louis area contractors to testify in behalf of Grasswick: C. K. Sager, of Webster Groves; L. C. Denton, president of the Concrete Aggregates, Inc., of Pacific, Mo.; R. S. Holtcamp, a business partner of Denton; Robert Golterman, St. Louis; William P. Johannes, president of the Banner Sand & Hauling Co.; Gus F. Johannes, president of the Glenco Lime & Cement Co., and H. L. Perkinson, president of the Perkinson Construction Co.

Prosecuting Attorney W. Oliver Rasch, who is assisted by John L. Sullivan, a former assistant Circuit Attorney of St. Louis, merely asked the members of the panel if they had any religious or conscientious scruples against the death penalty. The case will go to trial before Circuit Judge Edward T. Eversole, a former prosecuting attorney of Jefferson County, of which Hillsboro is the county seat.

Among the State's witnesses, who have arrived from St. Louis are Deputy Sheriff Walter Piotraschke of St. Louis County, who arrested Grasswick on Manchester road after he had recognized the automobile in which the youth was riding with a young woman as one frequently used by Newell. The car belonged to the Hoisting Engineers' Union.

Ralph L. Smith, juvenile probation officer of St. Louis County, also was at the court house. He took part in the questioning of Grasswick and, with Sheriff Arnold J. Willmann, of St. Louis County, heard the youth confess to killing his step-father, because he had threatened the boy and his mother, declaring, "I ought to kill you both and bury you in quicklime."

Newell was shot to death June 2 at his elaborately furnished estate near Pevely, Jefferson County, after five or six years of domestic strife with his wife and step-son.

**Alien Fined, Put on Probation.**

Ernest Falkenberg, 49-year-old German national, pleaded guilty of making a false statement in his alien registration here and was fined $200 and sentenced to three months in jail by United States District Judge George H. Moore today. However, in view of Falkenberg's explanation that he failed to note in his registration that he had served a prison term because he was afraid the admission would prevent him from obtaining a job, Judge Moore placed him on probation.

OVERHEARD AT WOHL'S
"When, for good 'eats,' I am pining,
At Wohl's, I am always dining."
WOHL'S FOR FINE FOODS 214 N. SEVENTH

# Seven From Metropolitan Area Added to List of Casualties

*From left: ELECTRICIAN'S MATE ROBERT C. REINER, STAFF SGT. EUGENE O'BRIEN and MACHINIST'S MATE LOUIS A. JOHNSON.*

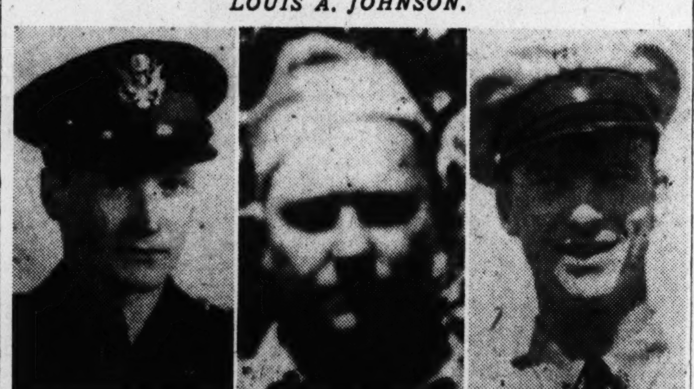

*From left: LT. ARTHUR E. COPELAND, PVT. LESTER GAMBLE and CHIEF PETTY OFFICER ARLINGTON W. VIETH.*

## Radio Operator and Gunner Serving in North Africa and Fortress Navigator in England Are Reported Missing.

Seven additional men from the metropolitan area have been added to official casualty lists, the War and Navy Departments announced today.

Staff Sgt. Eugene O'Brien, radio operator and gunner serving with the Army Air Forces in North Africa, has been missing in action since Aug. 19, the War Department has notified his wife, Mrs. Gloria O'Brien, 4501 Union boulevard. O'Brien, 22 years old, was employed at the Maloney Transformer Co., Walnut Park, before he was inducted in August, 1942. His parents, Mr. and Mrs. Leo O'Brien, reside at 5215 Alcott avenue, Walnut Park.

Lt. Arthur E. Copeland, navigator of a Flying Fortress based in England, has been listed as missing since Sept. 6, his parents, Mr. and Mrs. Emmit Copeland, 5135 Carson road, Berkeley, have been informed by the War Department. A graduate of McKinley High School, Copeland, 24 years old, was employed at the Marine Hospital, Kirkwood, before he enlisted in December, 1939.

Robert Carl Reiner, member of a submarine crew, died Aug. 9 of "accidental drowning in the line of duty" in the Southwest Pacific area, his mother, Mrs. Ann Pearse, 7 Welland avenue, Pattonville, has learned. Reiner, 20 years old, enlisted in July, 1942. He served as an electrician's mate.

Pvt. Lester Gamble, 30 years old, died Aug. 26 in North Africa, the War Department has informed his mother, Mrs. Nettie Enteman, 346 Blase avenue. Further details were not given. Gamble enlisted in May, 1942, and was assigned to a signal corps unit.

Louis Albert Johnson, Navy machinist's mate, has been reported missing in action in the European theater, the Navy Department has notified his father, Fred L. Johnson, Village Trustee of East Alton. Johnson, 23 years old, was a member of the crew of the Rowan, which was sunk Sept. 11 during the invasion of Italy. A graduate of the East Alton-Wood River Community High School, Johnson was employed at the Western Cartridge Co. before enlisting in August, 1942.

Chief Petty Officer Arlington Wellford Vieth, who was serving aboard the U. S. S. Rowan, is missing in action, his mother, Mrs. Martha Vieth, 9644 Midland boulevard, Overland, has been informed by the Navy Department. A graduate of Ritenour High School and Kirksville (Mo.) State Teachers' College, Vieth, 33, taught five years in the Hannibal Junior High School, Walnut Park, before enlisting in March, 1942.

Seaman Paul Delbert Russell, serving aboard the submarine Grenadier, has been listed as missing in action since May 25, his parents, Mr. and Mrs. Francis X. Russell, 2140 Louise avenue, Pine Lawn, have learned. Russell, 19 years old, enlisted in December, 1941.

Pvt. Eugene F. Handshy, who was reported to be a Japanese prisoner of war last July, is well and in good health, according to a post card he wrote his father, Frank C. Handshy, 318A Broadway street, East St. Louis. Handshy, 20 years old, was with a coast artillery unit on Corregidor when the Philippine fortress was captured in May, 1942.

**Boy Burned Playing With Matches.**

Philip Fiorino, 4 years old, was seriously burned on his left arm, back and chest yesterday while playing with matches in his home at 3712A Tholozan avenue. He was taken to St. Anthony's Hospital. His mother, Mrs. Nicolette Fiorino, told police she was in the basement washing clothes when the youngster ran to her, his clothes aflame. She extinguished the fire.

F-E START YOUR DAY RIGHT, WITH THE RIGHT FOOD!
FOOD SHOPS
BUY WAR BONDS
Two country fresh eggs scrambled the F-E way. Served with buttered toast. at any hour 27c
611 Locust 912 Washington 3563 Olive
119 N. 8th 1018 Market

TIRES
RECAPPING
REPAIRING—VULCANIZING
PROMPT SERVICE
Either for heavy truck or passenger car tires . . . The Merchants system of recapping is the best and longest wearing heavy tread recap that money can buy.
27 YEARS' EXPERIENCE
Recently expanded facilities to take care of your tire needs. Prompt service to out-of-town customers. Capacity over 1000 tires weekly.
MERCHANTS TIRE CO. HARRY B. WHITE
2710 Washington Blvd. JE. 0673

# CAUSE OF PLANE CRASH KILLING 25 SOLDIERS SOUGHT

## Army Transport Goes Down on Laurinburg-Maxton Air Base Field, Bursts Into Flames.

MAXTON, N. C., Sept. 21 (AP). —A board of inquiry sought to learn today the cause of the crash of an Army transport plane which carried 25 soldiers to their deaths.

The plane crashed on the Laurinburg-Maxton Army air base field two miles from here while on a routine flight yesterday, the post public relations office announced.

After striking the ground, the craft burst into flames. No further details were announced.

"Names of those killed will be made available for release after the next of kin have been notified," the announcement said.

Army authorities said the accident was the first aircraft fatality at the field, which was established more than a year ago.

## 4 BUY WAR BONDS AS JUDGE ADVISED THEM WHEN ARRAIGNED

The advice City Judge George J. Grellner gave 13 Negroes a week ago to bet their money on a sure thing — war bonds — rather than gamble it away at dice, bore fruit today when four of them appeared in his court with evidence that they had purchased $50 bonds.

In addition to the four who proudly showed their newly acquired bonds to the Judge, Attorney Louis Reidel, counsel for the others, told the court his remaining nine clients were buying bonds at their places of employment in accordance with Judge Grellner's directions.

Police who arrested the 13 Negroes in the basement of a house in the 1200 block of North Sarah street Aug. 29, testified at the hearing a week ago that they could produce no direct evidence of gambling. Indirect evidence consisted of a pair of dice and $4.20, which none of the 13 would claim.

**Bitten When Feeding Bear.**

Joseph Terpening, a laborer of 113 North Broadway, suffered a puncture wound of the left arm yesterday when he was bitten by a bear while feeding it honey at the North Broadway address, which is a penny arcade. He was treated at City Hospital.

## Home Again

—By a Post-Dispatch Staff Photographer
*MARY JO PHELAN*

## *'KIDNAPED' GIRL, 5, MERELY ON VISIT TO BROTHER AT SCHOOL*

### Spent Afternoon Singing and Drawing While Police Searched for Her.

Mary Jo Phelan, 5-year-old daughter of Mr. and Mrs. Michael J. Phelan, who disappeared for three hours yesterday afternoon in one of the Police Department's most baffling "kidnaping cases," was with her 8-year-old brother, at his school, singing songs and drawing pictures "all the time."

First reports of Mary Jo's "disappearance" mentioned a woman in a green hat, seen by two of Mary Jo's classmates walking away with the girl at 1 p. m. from the playground of St. Elizabeth's Academy, 3401 Arsenal street. They were linked with an anonymous "crank" letter, recently received by the principal of the school. Mary Jo's parents, at their home at 3881 Juniata street, were frantic. Police of the Magnolia Avenue Police Station, where Mary Jo's father is employed as a turnkey, began a fine-tooth canvass of the city.

Then, shortly before 4 o'clock, Mary Jo, hand in hand with her brother, Jerry, a pupil at St. Pius' School, 3522 Utah street, came home. "I decided to take the afternoon off," she announced. "I left school and asked a real nice lady to take me to see my brother. I sat at his desk, singing songs and drawing pictures, until school was out. I had a good time."

# ACTRESS JUNE KNIGHT GETS DIVORCE, $50,000

## Awarded Arkansas Decree Against Arthur A. Cameron, Oil Millionaire.

LITTLE ROCK, Ark., Sept. 21 —Blonde former movie actress June Knight, 30 years old, won an Arkansas divorce today and a $50,000 property settlement from the millionaire oil man, Arthur A. Cameron, 43, formerly of Houston, Tex., and Evansville, Ind.

The decree was granted by Chancellor Frank Dodge on Miss Knight's cross-compaint in a divorce action filed by Cameron. Each charged the other with indignities.

In accepting the property settlement, Miss Knight released the oil man from all rights to his property and agreed to dismiss litigation she had pending in Houston, including a divorce suit. The court restored her maiden name.

Miss Knight's attorney said she was now in Hollywood and planned to return to the stage.

Cameron, present when the decree was granted, said he intended to remain in Arkansas to develop his interests in oil fields. He said he also owned oil property in Texas, Louisiana, Indiana and Illinois.

Cameron built his oil fortune from a $12,000 nest egg which he accumulated in St. Louis nearly 15 years ago. He came here in 1922 and after two years as a wholesale drug salesman opened a detail drug store at Delmar boulevard and Kingsland avenue, University. He sold his establishment in 1927 to try his luck in the Texas oil fields. He met Miss Knight in a Galveston night club in 1938 and married her after a swift courtship.

## WOMAN WHO KILLED HUSBAND CLEARED ON INSANITY BASIS

Mrs. Leoba Rose Matejka, 30 years old, charged with first-degree murder in the fatal stabbing of her husband, Joseph Matejka, 36 years old, in their home at 4341 Chippewa street last April 23, was found not guilty by reason of insanity yesterday by a jury in the court of Judge William L. Mason.

Testimony included a statement by Dr. Cecelia S. Lee, a city phychiatrist, who said she gave Mrs. Matejka a thorough physical and mental examination last June and found the woman suffering from chronic paresis. Judge Mason ordered Mrs. Matejka held by the Sheriff pending commitment to an institution.

WOLFF'S

Let's deepen our Bridgehead—and Back the Attack with more War Bonds in the 3d War Bond drive.

It's the painstaking fine TAILORING of skilled craftsmen that produces

BENCH MADES
by Hart Schaffner & Marx

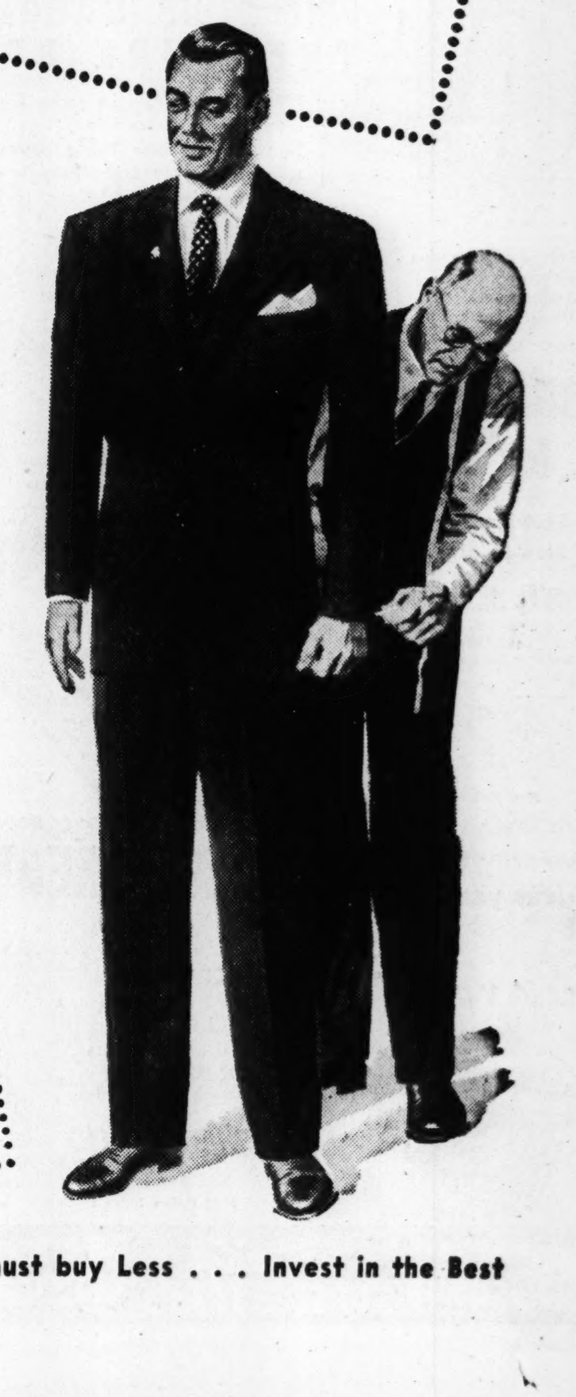

These Bench Made suits didn't just happen . . . they're the result of precision tailoring by Hart Schaffner & Marx craftsmen with years of experience at the bench. They're the result of expert woolen buying and master designing. Therefore, you get custom craftsmanship and custom woolens in ready-for-service suits without the annoyance of time losing try-ons. Most modestly priced at $60

Wolff's
Seventh & Olive (1)
A [illegible] Store Exclusively

When you must buy Less . . . Invest in the Best

Katz BEAUTY FOR MORALE

CHRISTMAS GIFTS ACROSS THE WATER

Time now to buy Christmas gifts for Servicemen and Women overseas. Gifts to ARMY men and women must be mailed not later than October 15. NAVY gifts, not later than November 1. Wrap and address packages according to government regulations, and be sure that they weigh no more than 5 pounds. Perishable goods are prohibited.

See KATZ Many Gift Suggestions

ELMO HONEYSUCKLE CREAM COLOGNE

Be forever in her thoughts—send her Elmo's Honeysuckle Cream Cologne. She'll love it and you! Pastel-tinted cream that vanishes on the skin, leaving it soft and refreshed. A generous sized bottle for

$1.00 PLUS FED. TAX

TOKEN BOX

An Ideal Gift for Women in Service

A charming picture frame in which to display a snapshot of one she loves comes with the box. She also gets guest sizes of Old Spice Toilet Water, Talcum, Soap, and a Pillow Sachet.

All for $1.00 plus Fed. tax

TRANSLUCID MAKE-UP BOX

by Houbigant

A gift to delight! Houbigant's famous Translucid Foundation Lotion, Powder and Rouge in an attractive gift box. She will class you as something "Super" if you send her this Make-Up box to keep her complexion looking its loveliest.

$1.00 Plus Tax Fed.

Mail Orders Prepaid

VICTORY GARDEN CRATE

by Revlon

In the battle for beautiful nails, you'll come out victorious with Revlon's Victory Crate to help you. If you want to rank tops with the WACS and WAVES send them Revlon.

$1.50 Plus Fed. Tax

BUYS:
- Any favorite shade of Polish
- Adheron
- Oily Remover
- Emery Boards
- Orange Stick

Mail Orders Prepaid

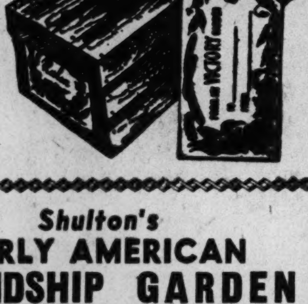

Shulton's EARLY AMERICAN FRIENDSHIP GARDEN TREASURE BOX

Plant fresh seeds in your friendship garden by sending "her" this box of exquisite Early American toiletries. Her friendship is sure to ripen into something lovelier and more wonderful.

- Friendship Garden Cologne
- Talcum
- Sachet pillow
- Guest size soap

$1.00 Plus Fed. Tax Mail Orders Prepaid

SEAFORTH for MEN

- Shaving Soap
- Men's Talcum

Especially created to please masculine fancies. It's rugged, it's individual, it's unobtrusive. Just what he would select for himself. Boxed for mailing.

$2.00 Plus Fed. Tax

Mail Orders Prepaid

Dorothy Gray Gives you . . . SPECIAL CREAMS for Special Skins

$2.00 Values

- DRY-SKIN CLEANSER Compounded for sensitive, rough skins
- LIQUEFYING CREAM For normal or oily skins
- SALON COLD CREAM For medium-dry skins

Your choice of the three each $1.00 Plus Fed. Tax

Mail Orders Prepaid

• DOWNTOWN 700 LOCUST (1) | Katz SUPER STORES | • Hodiamont and Easton (14) • 6150 Natural Bridge Road (20)

# ROOSEVELT CALLS FOR GREATER WAR EFFORT BY ALL

## Message to Legion Convention Points to Civilian Defense as Example of Need.

OMAHA, Neb., Sept. 21 (AP).—President Roosevelt, in a message read today before the national convention of the American Legion, called for "an increased rather than lessened effort" in "many phases of the national program," and pointed to civilian defense as "an example of this sort of latent need." The message was read by National Commander Roane Waring.

The text of his message:

"It is with sincere regret that I have to forego the hope I had entertained of attending in person the twenty-fifth annual convention of the American Legion. But in these grave times all of our actions are determined by the unexpected demands of the day and hour, and personal preferences must give way to the larger and sterner exigencies of all-out war.

**Letdown as an Aid to Enemy.**

"Had I been privileged to address the convention I should have emphasized the thought that nothing can help our enemies more than for us to relax our efforts of all kinds in the prosecution of the war. In many phases of the national program there is need for an increased rather than lessened effort. Every American has a duty to himself as well as to his country, in increasing his effort in the war job he has, or in getting into a war job if he hasn't already done so.

"In certain fields, particularly where the need might not at the moment look large but where we shall not have time to prepare should the actuality arise, increased effort and awareness are needed. Civilian defense is an example of this sort of latent need. We don't wait until the house catches fire to be sure that our community has an up-to-date active fire department.

"I am therefore glad to learn that the American Legion from motives of the highest patriotism and in accord with its tradition is taking the lead with the 'America alert' program which I understand is being made the major theme of your convention. Legionnaires know at first hand the face of the enemy. They can and they should carry to all of our fellow citizens the message that the end of the war is not in sight until unconditional surrender has become a reality."

**Waring, McNutt Speak.**

Waring and Paul V. McNutt, War Manpower Commissioner, joined earlier in telling delegates that only by summoning the full strength of America will the war result in a complete victory for the United Nations on the battlefield and at the peace table.

In a report of his activities as national commander during the last year, Waring declared that the Legion must not only recommit itself to its present wartime mandates but also must consider plans for postwar America during the coming year.

McNutt, in an address to the convention, on the immediate war efforts, and said, "we must put behind the war effort every ounce of our fighting and productive strength. We cannot permit sentiment or prejudice or undue optimism to vitiate that strength. We shall get to Berlin and Tokyo, but let us all make certain that we get there earlier rather than late."

Referring to the drafting of men with dependent children, McNutt pointed to lagging production schedules and asserted that, because of man-power shortages, the nation cannot afford to take even one vitally essential worker off the job to prevent the drafting of a father.

"In this war every man of draft age must accept the assignment given him—the spot where he can best serve the war effort," McNutt said. "That spot may be in the copper mine, in agriculture, in an aircraft factory or in the Army. We are all in the same boat."

**Speech by Eric A. Johnston.**

Eric A. Johnston, president of the United States Chamber of Commerce, advocated universal service in an address.

Such universal service, he said, would be a means of making replacements in the country's peacetime force.

"It has been regarded as one of the Old World measures that we didn't want in the United States," he continued. "But I am also keenly aware that the conditions which confront us today are far different from those of years gone by. The bomber has shriveled distances and made oceans into lakes. Our armed forces must be adequate to insure our peace in a world where time and space have new meaning."

Soldiers marching home from the war must march into a land of opportunity, Johnston said.

"If I know anything at all about the young men of this nation, they will insist most of all upon the preservation of opportunity," he asserted.

---

**Found Dead in His Hotel Room.**

Ralph Watts, 57 years old, manager of the Plastics Industrial Technical Institute with offices in the Ambassador Building, was found dead in bed in his room at the Majestic Hotel, Eleventh and Pine streets, yesterday. Watts was transferred here recently from Evanston, Ill.

Quality Fashions KLINE'S WASHINGTON and SIXTH Since 1905

Suits of Flawless Taste from our SUIT SALON

A. Distinguished imported tweed styled to keep it always fashionable—always smart, year after year. One-button tailleur in subdued tweeds. Sizes 10 to 20 — $99.95

B. Walther's fine Striped Suit . . . the two-button classic . . . peerlessly tailored and detailed . . . 100% all wool. In black with white stripes or gray with white stripes. Sizes 12 to 18 — $69.95

C. The soft dressmaker classic styled in distinctive imported wool gabardine . . . self-covered buttons . . . stitched lapels . . . meticulously tailored. Blue, brown, beige Sizes 10 to 20 — $55

D. Dressmaker Suit in beautiful Forstmann's wool . . . so softly tailored it has a flair for "frolic-after-dark." In red, green, blue, black, purple. Sizes 10 to 18 — $45

KLINE'S—Suit Salon—Third Floor

Desk High
Two-Drawer
Roller-Suspension
Letter Size
HARDWOOD
FILE
Olive Green Finish
$30.00
BUXTON & SKINNER
FOURTH at OLIVE
Phone CHestnut 7100

3% Current Rate on SAVINGS
★ Open with any amount . . . add as you please . . . Federal Insurance to $5000. Start now.
MIDWEST SAVINGS and Loan Association
198 N. Seventh • CEntral 8019
ST. LOUIS (1), MISSOURI

"COMING UP! REAL BEEFY SOUP"

A CUBE MAKES A CUP
Piping hot beefy soup — rich beef flavor in gravies and stews — BOTH are yours with delicious STEERO.
Made with Real Beef Extract
NO POINTS NEEDED
STEERO BOUILLON CUBES
5 CUBES 10¢

TRY THIS $2,000,000 WHISKEY SOUR!

Here's the recipe below! We call it a $2,000,000 "dream of a drink"—because that's what Fleischmann invested in grains, skill and research before we released one golden bottle of this rich, luxurious, straight bourbon whiskey. We make it in limited amounts. We have to—it's so smooth and delicious!
FIRST, GET FLEISCHMANN'S BOND THEN DO THIS!
1. Squeeze ¾ oz. of lemon juice into a 6-oz. "whiskey sour" glass!
2. Add 1 teaspoonful of sugar, and 1½ oz. of velvety Fleischmann's Bond!
3. Then shake with ice, pour, and garnish with fresh fruit (if you like)! H-m-m-m!
100 PROOF

FLEISCHMANN'S BOND
Bottled in Bond
Kentucky Straight Bourbon Whiskey — 100 Proof.
Copr. 1942, The Fleischmann Distilling Corporation
Owensboro, Kentucky.

# Churchill Promises Attack From West 'at Right Time'

Continued From Page One.

stopped for lunch, and then picked up where he left off.

The Prime Minister, appearing before Commons in his first full-scale report on the course of the worldwide struggle since his historic conference with President Roosevelt at Quebec, spoke out sharply against those who had accused the Allied leadership of bungling in Italy.

(In connection with Churchill's latest visits to America, Canadian censors permitted disclosure that the Prime Minister arrived at Halifax on a giant British transport early in August and left from the same port last week on the battleship Renown.)

The date on which the Italian invasion had originally been planned, he told the House, was Sept. 15, but it was moved up "as the result of decisions taken before the fall of Mussolini, and what has taken place in any case would have happened in Italy at the earliest possible moment."

**Surrender "a Windfall."**

"The Italian surrender was a windfall," he said, "but it had nothing to do with the date of harvesting the orchard."

Churchill said the Mediterranean campaign is not "a substitute for a direct attack across the channel on the Germans in France and the Low Countries"—that he has never regarded it as such.

"On the contrary," he said, "the opening of this new front in the Mediterranean was always intended to be an essential preliminary to the main attack upon Germany and her ring of subjugated and satellite states."

He disclosed, however, that he and President Roosevelt set Italy's elimination from the war as their principal objective when they met in Washington last May and added that no one "would have expected it to have been so rapidly achieved."

He termed the invasion of the Naples area the "most daring amphibious operation we have yet launched or which I think ever has been launched on a similar scale in the war."

He explained that the Allies could not have gone farther north unless they had dispensed with aid from shore-based aircraft—a fact which the Germans must have known.

Even in landing south of Naples, he said, Allied forces were dependent "to an important extent" on carrier-borne aircraft in which the Allies are becoming stronger and stronger.

**Rome Landing Called Off.**

He revealed that arrangements had been made to land an American air-borne division in Rome at the same time as the main invasion of Italy but that it was not possible because the Germans held the airfields.

The claim that Hitler was given 40 days to move in on Italy, the Prime Minister said firmly, "is as ill-founded in fact as it is wounding to those bereaved. The timing of our main attack in Italy was fixed without the slightest reference to the attitude of the Italian Government."

Churchill's calm description of the planning that had gone into the Italian campaign—it was an answer to critics in the same forum where he had met and mastered so many previous criticisms—presented the picture of an Allied hand in Italy far harder than had been previously known.

We did not insist on having Mussolini handed over to us beforehand, he said, for the simple reason that it would have tipped off the Germans of the Italian plan to make peace at a moment when "the Italians were in the position of having still to appear as allies of Germany."

**Italians Failed Duty.**

Too, his disclosure that precise measures had been taken to keep Mussolini in Allied hands—measures extending to orders for the former Premier's execution if necessary — suggested something far removed from the sentimental approach to Mussolini which some had accused the Allies of making.

Premier Pietro Badoglio's government, Churchill explained, had made preparations to hold Mussolini but were not prepared against the one method Hitler attempted and brought off—"a heavy parachute descent at that particular point (Gran Sasso)."

"They had one card up their sleeves," he added calmly. "The carabinieri guards had orders to shoot Mussolini if any attempt was made to rescue him but they failed in their duty."

**Gain in Air War.**

Turning to the air war, the Prime Minister announced that the weight of bombs dropped on German territory in the last year was three times that of the preceding 12 months and that the United States and British aircraft supply now exceeds that of Germany by more than four to one.

"Complete strategic air domination of Germany by Anglo-American air forces is not necessarily beyond our reach even in 1944 with consequences, if it were attained, which cannot be measured but most certainly would be profound."

If the growth of air strength continued, he said, "we should with very small loss to ourselves be in a position when actual methodical destruction of every building of the enemy would become possible."

**Convoy Being Attacked.**

He announced also that during the four months ending Sept. 18 not a single merchant vessel was lost by enemy action in the North Atlantic and that U-boats had not sunk one Allied ship anywhere in the world during the first two weeks of September.

**Churchill added, however, that German U-boats had become active again and that one convoy was being attacked at the present time.**

He added that the credit balance of new shipbuilding over losses of all kinds since the beginning of the year exceeded six million tons and "should present favorable conditions hold, we shall soon have replaced all losses suffered by the United Nations since the beginning of the war."

The United Nations, he said, can now be defeated by the submarine only through "gross neglect of duty in the shipyards and on the seas and inexcusable falling off of technical ability on both sides of the Atlantic."

Turning to the Pacific war, to which the Quebec conference was very largely devoted, Churchill said Lord Louis Mountbatten soon would arrive in India with a staff of officers to set up headquarters in New Delhi, which will conform with Gen. Dwight D. Eisenhower's British-American model in the Mediterranean theater.

He said the fundamental fact of Japan's situation was the diminution of her shipping. She is losing ships and planes faster than they can be replaced, he asserted.

**U. S. Forces on Sardinia.**

Disclosing American forces have landed on Sardinia, he said these forces were assisting four Italian divisions who have driven the Germans out of Sardinia.

**"We had made great and elaborate plans for the invasion of Corsica and Sardinia," Churchill added amid laughter, "but we have got them in the pick up."**

**Surveying the recent fighting, Churchill said "I was bound to make this admission — that it looks as if we cut it very fine indeed. You have to run risks; there are no certainties in war. There is a precipice on either side of you, a precipice of caution and a precipice of overdaring."**

Referring to the battle at Salerno, south of Naples, Churchill said "German hopes of driving us into the sea with a bloody mopup on the beaches must at times have risen high."

At the height of the battle, 2500 bomber and fighter sorties were flown in 24 hours and 1400 tons of bombs were dropped on the Germans in the battlefield and their immediate communications.

"We must consider this episode, the landing on the beaches at Salerno, as an important and pregnant victory, one deserving a definite place in the records of the British and United States armies," he said.

## TREASURY URGES MORE 'DOOR KNOCKING' IN BOND DRIVE; 'BIG MONEY' IS IN

WASHINGTON, Sept. 21 (AP). THE "big money" days of the 15-million-dollar third war loan appeared to be over today. With week-end sales of only 506 million shown in last night's progress report, Treasury officials called for renewed emphasis on the "door-knocker" campaign to spur individual purchases. The total now stands at $10,745,000,000.

Pointing to large subscriptions during the last week by corporations and insurance companies, officials said quotas on E bond sales appeared to be lagging in virtually every state.

In New York, for instance, where gross sales totaled $3,921,500,000, or 83 per cent of the state's quota for all types, sales to individuals aggregated only $399,500,000, or barely half the goal of 796 million set for the so-called "people's bond."

## WAR LOAN TOTAL $82,188,790; PLEA TO ST. LOUISANS

Continued From Page One.

ployes, $581, Columbia Terminals Co., 37 employes, $1556; Brendel Typographic Service, seven employes, $318; The Texas Co., 32 employes, $1893; Sunnen Products Co., 117 employes, $4443; Gravois Planing Mill Co., 33 employes, $11,425; and Brown's Business School, five employes, $881.

Persons unable to obtain World Series tickets were urged by campaign leaders today to invest their returned checks in war bonds. The suggestion came from a citizen who said: "The more than $1,000,000 which probably will be returned to unsuccessful bidders for World Series seats is money which can be profitably invested in war bonds."

A recanvass of every residence in the city and county will be started tomorrow by about 15,000 members of the civilian defense junior war block service organization.

The children—sixth, seventh and eighth grade students — will be equipped with bond subscription blanks for the convenience of prospective bond purchasers. The organization is headed by E. H. Beumer, a deputy OCD chief.

## WILLKIE WILLING TO RUN, OUTLINES FIVE KEY PLANKS

Continued From Page One.

tual interests. Each advance of the United Nations' armies makes more urgent the announcement of an American policy toward conquered and liberated peoples and toward the nations of the future. The administration has no such policy; it is all too clearly acting on pure expediency."

Willkie wired to the St. Louis newspapers last evening that he had "accepted an invitation extended by Republican and other organizations to speak at a joint public meeting Oct. 15 in St. Louis." The identity of the organizations was not made clear. Officers of the League of Women Voters, which invited Willkie to attend a luncheon, and of the local Newspaper Guild, which had discussed sponsorship of his appearance here, had no definite word from Willkie today.

Mrs. George Gellhorn, League president, said the League had invited Willkie not as a potential candidate, but as a leader in the "paramount issue" of world relations. The Newspaper Guild executive Committee, at a meeting last evening, took no action toward sponsoring a Willkie meeting.

C. D. Hicks, St. Louis railroad supply dealer, an active Republican, said to a Post-Dispatch reporter today that he sent telegrams Sept. 14 to Gov. Thomas E. Dewey of New York and Gov. John W. Bricker of Ohio, asking them to discuss the questions submitted by Missouri Republican leaders to Willkie. He said he had received no reply from either.

Hicks told of visiting Willkie in New York Sept. 10, and of talking with him along the general line of the Republican questionnaire, which Willkie had not then read. Hicks said Willkie talked freely of all the matters suggested by Hicks, but that Willkie said he wished to choose his own time and place for a public statement on some of the matters.

**Guest Dies in Room at Hotel.**

A man who registered at the Jefferson Hotel as Arthur H. Adler of Mobile, Ala., last Saturday, was found dead in his room at the hotel yesterday.

## KILLED WHEN STRUCK BY RIM OF TIRE HE IS INFLATING

Karl W. Lick, superintendent of the General Material Co., was killed shortly after 11 o'clock this morning, when the rim flew off a large truck tire he was inflating, striking him in the head.

The accident occurred in the garage of the company's plant at 4101 Park avenue.

Lick was 64 years old and lived at 5953 Kingsbury avenue. He is survived by his wife and one daughter.

FOR AFTER SHAVING
VOIGT'S HYGEEN LOTION
RELIEVES THAT BURNING SENSATION
Cooling, Refreshing — Delightfully Scented
Contains 50% Alcohol. 35c and 75c SIZES
At Drug Counters or Voigt Co., 618 Delmar

From "The House of Diamonds"
That Extra Something
WE WOULD be the first ones to admit that it takes a little something "extra" to bring folks to a third-floor location, especially with so many fine jewelers located at street level.
*That is why we try continually to put that "extra something" into every sale . . . a little extra service, or a little extra value. We think we're succeeding. Come in soon, and form your own opinion, won't you?*
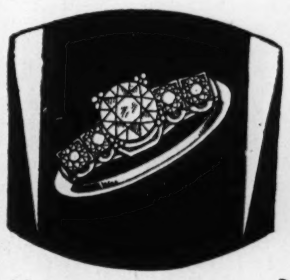
Diamond Engagement Ring
$150
Fed. Tax Incl.
Designed and styled in our own shops, this Robbins Masterpiece has large Blue White Center Diamond and four smaller Diamonds, set in White Gold. Be sure to see it.
"The House of Diamonds"
ROBBINS JEWELRY COMPANY
3rd Floor ARCADE BLDG., OLIVE at 8th

WE WANT CAMERAS for CASH
Highest Prices—Get Money at Once
CAMERA EXCHANGE
- 2650 PARK AVE., at Ohio St.

Keep LAMPSHADES Clean and Fresh!
SPOTLIGHT Dry Cleaner
At All Drug Stores

New Fall Stetsons

Largest Assortment Anywhere
Sizes 6⅝ to 8
Stetsons — $5 to $12.50
Mallory — $5 to $10
Guerdan Special — $3.85
Leading Hatter Since 1849
GUERDAN HAT CO.
914 OLIVE 13 S. BROADWAY

*for Women*

$29.95
Ombre striped WOOL FLEECE
Interlined so it's WARM as warm can be . . . especially when the collar is buttoned up high! Proud shoulders . . . a free and easy swing . . . its luscious striped woolen in diagonal weave . . . to serve with a will for winters to come. Brown, wine, green, Oxford or blue . . . rayon satin lining. (May be had in fitted style also!)
SIZES 38 TO 48
Mail and Phone Orders (CH. 6767)
Lane Bryant
Fashion basement
SIXTH and LOCUST (1)

STIX, BAER & FULLER

*No. 1 high school favorite . . . boxy*
SLIP-OVER
It looks as if nothing will ever come to part a high school girl from her sweater! She still loves it better than any other fashion . . . wears it to school—everywhere else, too! She buys it from a complete collection like ours . . . where she can choose from so many pretty colors. 32-40.
$3.98
*SBF High School Shop—Fashion Floor, Third*
100% wool.

*Surplice-drape*
SUIT DRESS
You who wear women's half sizes will love the slim lines of this suit-dress. The jacket drapes to one side and is caught with a bright buckle. In flower-design matelasse rayon crepe . . . black. 18½ to 22½.
$16.95
*SBF Moderate-Price Shop—Fashion Floor, Third*

STIX, BAER & FULLER

JUNIOR'S *Robe*
of soft, warm rayon suede cloth, lightweight, without bulk. Blue or cherry with contrast braid scroll trim. Sizes 11 to 17.
$8.98
*SBF Jr. Undies—Second Floor*

*Beauty*
ESSENTIALS
Luxuria cleansing cream beautifies and softens while it thoroughly cleanses. Follow with Ayer Skin Lotion to refresh and purify . . . simple, quick beauty care!
Luxuria . . . $1 and $2.25
Skin Lotion . . $1 and $1.75
*plus 10% Fed. tax*
*SBF Toiletries—Street Floor*

# CHURCHILL TEXT: 'ALMOST UNBROKEN SUCCESSES FOR A YEAR'

## Victories on Land, Sea, in Air; Destruction in Raids on Reich Crippling Foe's Offensive Power

### 'Enormous Diversion of German Strength to Internal Defense'—No Ship Sunk by U-Boat From Sept. 1 to 15.

*LONDON, Sept. 21 (AP).*

*FOLLOWING is a condensed text of Prime Minister Churchill's address to Parliament today:*

I could not embark upon the business which is set down for today without expressing what is in the hearts of all members of this House—our profound regret at the very sad news it has been your duty, Mr. Speaker, to announce from the chair and the sudden death early this morning of the Chancellor of the Exchequer.

Only yesterday evening he sat with us in Cabinet, apparently in the best health and spirits and now he has been instantaneously removed from our affairs in which he was playing a most important part. I would suggest that on the next sitting day we pause for a short time in our business in order to give the House the opportunity of paying a more formal tribute to one of its distinguished members who was holding an office of the greatest consequence in the peculiar stresses of war.

I will defer any remarks which I may make on this sad matter—to me a very acute personal grief—until the proper time is reached.

### Decision on North Africa In June, 1942, Recalled.

I now turn to the statement which I understood was desired by the House that I should make.

I have to go some way back in order to put the whole broad scene before the House.

At my conference with the President at Washington in June, 1942, the decision was taken to send an American Army and a strong British contingent to occupy French Northwest Africa and, later on, Nov. 8, 1942, was fixed for the descent. I was very much in favor of this for a variety of reasons most of which are now well known.

I have never regarded this African operation as a substitute for a direct attack across the Channel upon the Germans in France or the Low Countries. On the contrary the opening of this new front in the Mediterranean was always intended by itself and others to be an essential preliminary to the main attack on Germany and her ring of subjugated and satellite states.

At that time, 15 months ago, no decision was taken beyond the occupation of North Africa. There followed almost immediately, in fact while I was in Washington, the June, 1942, disaster of Tobruk and the retreat, with the loss of 80,000 men, of our desert army of more than 400 miles to the approaches to Cairo and Alexandria.

This raised very grave issues, the Delta, Nile Valley and Suez Canal all being in jeopardy. At the same time a German attack through the Caucasus was developing in a way which seemed to menace the Caspian basin and the vital oilfields of Baku, Iraq and Persia.

### Assurance Given by Stalin Reds Could Hold Germans.

At Moscow Premier Stalin was able to speak to me with confidence in his ability to withstand the German attack and he told me beforehand of the counterstrokes by which he intended to relieve Stalingrad and if possible to destroy the German forces before it.

At Cairo Generals Alexander and Montgomery were placed in command and their substantial reinforcements which had been sent from Britain several months before had arrived to strengthen the desert army. Plans were made to resist Rommel's impending attack and thereafter to regain the initiative by a major battle. These plans proved successful. Almost exactly a year ago, on Sept. 23, began the heavy action which resulted in Rommel's decisive repulse and a month later the desert army won a hard and prolonged battle at El Alamein and set forth upon its immortal march—a march that is not yet completed.

From that time on for a whole year we and our great allies have had an almost unbroken success by land, by sea and in the air. I cannot recollect anything so complete and prolonged as the series of victories which have attended our Allied arms in almost every theater.

At the same time that our desert army has been making its great advance with the conquest of Northwest Africa and Sicily, the Russian armies have advanced 1000 miles of front from the Volga almost to the Dnieper, a distance in many places of more than 500 miles, driving before them with prodigious slaughter the hordes of Germans who had invaded their country and inflicted so many indescribable barbarities upon its inhabitants.

### Plans Extended to Italy After Victory in Tunisia.

When I next met the President in January of this year and the combined Anglo-American staffs went into a protracted conference at Casablanca the whole scene of the war was already transformed.

No decision had hitherto been taken by us to go beyond North Africa, but now the advance of the desert army, which already stood before the gates of Tripoli, brought another quarter million men into play and enabled us to carry out the policy which I mentioned in my broadcasts of November last of using North Africa not as a seat but as a springboard.

We resolved, therefore, to complete the conquest of Tunisia and meanwhile to make all preparations for invading Sicily. The final victories in Tunisia were obtained in May when the whole of the enemy forces in North Africa, then a little short of a half million strong, were destroyed or captured.

When I visited the President again at Washington in May, 1943, after and during the victory at Tunisia, the British and American armies had great results to display and we therefore extended our view and set before ourselves as our principal objective the knocking of Italy completely out of the war this year. No one in attempting to frame a timetable for this task would have expected it would so rapidly be achieved.

On July 10, British and American armies on a scale of perhaps half a million men, the first wave of whom were carried as the House knows in upwards of 2700 ships and landing craft, began their attack upon Sicily and in a campaign of 38 days, the entire island was conquered with a loss to the enemy of 165,000 killed, wounded and prisoners, or more than four times the Allied losses in the operation.

### Allies Tightening Control Of the Air Over Europe.

It is necessary in order to have a correct perspective on the proportion of events to survey the whole chain of causation, the massive links of which have been forced by the diligence and burnished with the devotion and skill of our combined forces and their commanders until they shine in the sunshine of today and will long shine in the history of the war.

This same year victory on land has been accompanied by an ever-increasing mastery of the air by the British, Americans and Russians over the enemy in Europe.

Speaking particularly of our own air power, the weight of bombs discharged by the Royal Air Force on Germany, in the last 12 months is three times that of the preceding 12 months and the weight of bombs discharged in the last three months is half as great again as that of the preceding three months. There has also been great improvement in accuracy, owing to technical devices. The percentage of loss for the first three months of 1943 is less than in the same period last year and the morale and ardor of our bombing crews is very high.

### Raids on Reich Crippling Offensive Power of Foe.

The almost total and systematic destruction of many of the centers of the German war effort continues on a greater scale and at a greater pace. The havoc wrought is indescribable.

The effect upon German war production in all its forms and upon U-boat building are matched by those produced upon the life and economy of the whole of that guilty organization. There has been an enormous diversion of the German energy from the war fronts to internal defense against our attacks and the offensive power of the enemy has been notably crippled thereby.

The German air force has been driven increasingly onto the defensive. The attacks we have had in this island, though marked by occasional distressing incidents are at present negligible compared with the vast scale of war. The enemy is increasingly compelled to concentrate on building fighter aircraft and night fighter aircraft for home defense at the expense of his bomber production. He is also forced to save his strength so far as possible on all the fighting fronts and is therefore restricted to a far lower rate of activity than we and our allies maintain. Thus he throws the burden increasingly upon his fully occupied ground forces.

### Britain-U. S. Preponderance In Output of New Planes.

The Royal Air Force is at present maintaining in action throughout the war scene in all theaters nearly 50 per cent more first line aircraft than Germany. That is, the R. A. F. alone, apart from Russia. On top of this already heavy preponderance comes the whole rapidly expanding weight of the United States Army, building up ceaselessly in this country and already in action on a great scale both here and in the Mediterranean.

The American system of daylight bombing gives great accuracy on specific targets and is also accompanied by very severe fighting, producing heavy losses among the enemy's fighting aircraft.

Many superb actions of courage and daring have been fought by the great American air force who is developing here and in the Mediterranean a high spirit of fellowship. Generous emulation subsists between them and their British comrades.

The British and American forces are fed by an ever broadening and improving supply of new aircraft which altogether exceeds the corresponding German aircraft supply by more than four to one.

The continued progress of Anglo-American preponderance which can certainly be expected month after month opens the possibilities of saturating German defenses both on the ground and in the air in spite of the desperate efforts which the enemy is making and will certainly continue to make to strengthen his home defenses in proportion to the mounting weight of our attack.

This word saturation becomes to have a particular significance in the general field of air war. If a certain degree of saturation can be reached, and we can be sure that this can only be won against an increasingly hard foe and a bitter struggle with enemy air defenses, a reaction of the most far-reaching character will be produced. We shall in fact create conditions under which, with small loss to ourselves, the actual methodical destruction by day and night of the enemy military target, of significance in the widest sense, will become possible.

### 'Destruction Not Beyond Our Reach in 1944.'

This destruction by the Anglo-American forces is not necessarily beyond our reach even in 1944 with consequences, if it is attained, which cannot be measured and must certainly be profound.

All this must be considered in relation to the gigantic struggle which is proceeding ceaselessly along the 2000-mile Russian front from the White Sea to the Black Sea, where the Russian forces are already at many points superior in strength to the Germans.

But we must not in these favorable tendencies do anything to weaken our efforts or to belittle the dangers that are facing us or believe that the war is coming to an end.

On the contrary we must expect that a terrible foe whom we are so heavily smiting will make frenzied efforts to retaliate.

The speeches of German leaders from Hitler downwards contain mysterious allusions to new methods and new weapons which will presently be tried against us. It would be of course only natural for the enemy to spread such rumors in order to encourage his own people.

There is probably more in it than that. We have for example now had experience on a new type of aerial bomb which the enemy has begun to use upon our shipping at close quarters on our ships close to the coast. This bomb may be described as a sort of rocket-assisted glider which releases its bombs from a height and is directed towards its target by a parent aircraft. It may be that the Germans are developing other weapons on novel lines with which they hope to do us damage. I can assure the House that unceasing vigilance and most intense study—the most intense we are capable of giving—is being given to these possibilities. So far we have always been able to find an answer to any new problems presented.

*Parliament recessed at this point in Churchill's speech. Resuming, he said:*

At the same time no one must exclude from their minds that novel forms of attack will be employed. . . . So much for air.

### Great Success Achieved In War Against U-Boats.

Not less remarkable than air or land and certainly not least important is the revolution effected in our position at sea. I have repeatedly stated our greatest danger since the war began, since invasion seemed so much more remote, is the U-boat war upon our sea communications and Allied shipping all over the world.

The great victory which was won by our North Atlantic convoys and their escorts in May was followed by a magnificent diminution in sinkings.

The monthly statements which are issued on authority of the President and myself and about which the Canadian Government—who contribute to the battle of the Atlantic brave men, airplanes and vessels—are also consulted, deserve close attention.

I have little to add to them today but it's a fact that for the four months which ended Sept. 18, no merchant vessel was sunk by enemy action in the North Atlantic.

The month of August was the lowest month we have ever had since the United States entered the war and was less than half the average of British and Allied sinkings in the 15 months preceding the American entry into the war.

### No Ships Sunk by U-Boat First Half of September.

In the first fortnight of September no Allied ships were sunk by U-boat action in any part of the world.

This is altogether unprecedented in the whole history of the U-boat struggle either in this war or the last.

Naturally I do not suggest for a moment that this immunity or anything like it could possibly continue. A new herd of U-boats has been coming out in the last week or so into the Atlantic from bases in France and Germany and they no doubt have been fitted with what is thought to be the best and latest apparatus.

We for our part have not been idle and we await this renewal of the conflict, which in fact already has begun—one convoy is being attacked at the present time—with sober confidence. If they attack convoys we shall be able to attack U-boats.

In spite, however, of the reduced number of U-boats which have been at work since the May massacre, rarely a day passes without us getting one of these ill-starred vessels. Moreover, United States and British air attacks on German bases and building yards and on factories where the component parts are made have definitely reduced the rate of production of U-boats in Germany. The high percentage of killings has certainly affected the morale of U-boat crews and many of the most experienced U-boat captains have been drowned or are prisoners in British and American hands.

### New Construction in U. S. Exceeds Expectations.

The output of new building from the United States has fulfilled all that I ever hope from it and more.

We build our regular quota in these islands and the Canadian output—an entirely new development for Canada—also is remarkable. The credit balance of new building over losses for all times including marine risks since the beginning of the year, the net gain, that is to say, exceeds six million tons, and should the present favorable condition hold, we shall soon have replaced all the losses suffered by the United Nations since the beginning of the war.

The massive achievement of United States shipbuilding has been shared generously with us on this principle of division of war labor in accordance with the highest economy of effort which we from the beginning of our association with the United States in this war have made our guide and which is now becoming increasingly our rule.

The favorable position now enjoyed has enabled a larger number of faster ships to be built and projected.

We have taken advantage of the lull in U-boat attacks to bring in the largest possible convoys and we have replenished our resources in this island of essential commodities, especially oil fuels which stand now almost at a higher level than any time since the outbreak of the war. We have a substantial margin between us and what is called the danger level and which we have never trenched upon even at the worst times.

I repeat, as I always have done and as I am bound to do, my warning that no guarantee can be given for the continuance of these favorable conditions, but I can now go so far as to say we could only be defeated by U-boats if we were guilty of gross neglect of duty in shipyards and on the sea and of inexcusable falling off in that scientific and technical ability on both sides of the Atlantic which hitherto has stood us in good stead.

I cannot pass from this subject without paying tribute once more to the officers and men of the merchant navy whose losses have been even in greater proportion than those of the Royal Navy.

### Much Attention Given To War Against Japan.

At the conference at Quebec much attention was given to the prosecution of the war against Japan, an offensive already on foot on a considerable scale in various parts of the Pacific. The main strength of the United States is deployed in that ocean. The main weight of the offensive operations there is in the Solomons and New Guinea, where Gen. MacArthur—an officer of outstanding personality to whom we and our Australian brothers are under an immeasurable debt—is conducting a large-scale offensive.

These operations give great promise for the future and will unfold stage by stage as the months pass by.

While we were at Quebec we also received news of the evacuation of the Japanese from the Aleutian Islands, which are American territory. The occupation of Kiska, in which Canadian forces also took part, was a sequel to the annihilation of the Japanese garrison from the Island of Attu, and it was certainly remarkable for the fact that the Japanese, who had occupied Kiska with a garrison of 10,000 men or more, were not prepared to await the assault but fled beforehand under cover of darkness. . . .

Here is a new feature in the resistance of Japan. Hitherto we reckoned on their dying to the last man which they certainly did at Attu and in which respect we were prepared to serve them as well as we could, but at Kiska and also to some extent at Salamaua and Lae a somewhat different mood seemed to possess the enemy. Evacuation and retreat in order to save lives now seems to take a place in their method of fighting. We shall see in due course whether these new tendencies become pronounced; if so, while they will not alter the result they will save cost and trouble.

The fundamental fact in the war against Japan is the steady diminution of Japanese shipping in relation to the task their war policy imposed upon them. The wasting process is most marked . . . they cannot possibly hold the vast areas they occupy except upon a certain minimum shipping supply. Their losses certainly exceed any means they have or can ever obtain of replacement.

This also is true about their air force which . . . long ago had been overtaken and now is increasingly surpassed every month by the enormous United States expansion . . .

I venture to dwell on these favorable aspects of the war against Japan only because I know it is realized throughout the United States that the slightest slackening of effort would destroy all. These favorable tendencies depend on a small margin. Any slackening of effort might allow them to come into a stagnant condition and we might well find ourselves condemned to a longdrawn process of futile expenditure of life and treasure. It is the pace that kills.

### Allied Southeast Asia Command Held Necessary

Considerable progress has been made in the reorganization of the Southeast Asia command which is being set up in India to intensify the war against Japan. The Supreme Allied Commander, Admiral Mountbatten, will shortly arrive in India, accompanied by staff officers who will form a combined Allied headquarters modeled on that which has been set up under Gen. Eisenhower. . . .

This form of combined Allied headquarters was absolutely necessary because many United States establishments were growing up separately for many purposes in that area, particularly in respect to the great air route to China . . .

Headquarters of the new command will be set up first at Delhi so as to be . . . in closest liaison with the government of India and with Auchinleck, commander-in-chief in India. The new command and the appointment of Mountbatten have been warmly welcomed by Chiang Kai-shek.

### Downfall of Mussolini; Armistice Difficulties.

To understand fully any part of this war one must have at least a broad conception of the whole.

I now return, after placing these general considerations before the House, to the more recent events in the Mediterranean theater which are so fresh and vivid in our minds.

July 25 was a memorable day. Even before we had half completed the conquest of Sicily or had set foot on the Italian mainland, Dictator Mussolini was overthrown and the Fascist regime which had lasted 21 years was cast down, vehemently repudiated by the whole mass of the Italian people.

The Badoglio government came into existence with the intention of making peace in accordance with the will of the nation. They were, however, intruded upon at all points and overlaid by the Germans and had the greatest difficulty in maintaining themselves against this fateful pressure. We knew nothing about this new regime. Once Fascism was completely overthrown we naturally were anxious to find some authority with whom we could deal so as to bring about the unconditional surrender of Italy in the shortest time with the least possible cost in the blood of our soldiers.

It was necesary, as I advised the House, to wait until the position had become more definite and we therefore continued our preparations for an invasion in strength of the mainland of Italy and of Europe on which we resolved at the May conference at Washington.

Presently feelers were put out by the new Italian government through various channels, asking for terms and explaining the deadly character of the difficulties in which they were involved. These difficulties arose from the menacing presence of German armies, police and spies all around them . . . we were sympathetic to those difficulties.

(Here a member made an interjection which was not audible in the press gallery.)

Wait and see. That is cheap criticism from people who must be hard put to it to find criticism, but I am going to answer very precisely and exhaustively . . . We were sympathetic to those difficulties, but to all advances we made the reply: Surrender must be unconditional. On Aug. 15 an Italian envoy, an officer with the rank of general, called on our Ambassador at Madrid, Sir Samuel Hoare, with credentials proving he came with full authority from Marshal Badoglio and that he came to say that when the Allies landed in Italy, the Italian government was prepared to join them against Germany. When could they come?

### Churchill and Roosevelt Act Together at Quebec

I was at this time not entirely by accident at Quebec for the conference and I was in closest contact with the President. The Foreign Secretary was with me and I also was accompanied by an ample cipher staff and secretariat through whom hourly touch could be maintained with my colleagues in the war cabinet. The President and I therefore were able to act together and give prompt guidance in any emergency.

With the approval of the War Cabinet it was decided that Eisenhower should send British and American staff officers to meet the Italian envoy at Lisbon.

We at once informed Premier Stalin of what was in progress. On Aug. 19, a meeting in Lisbon took place. The envoy was informed we would only accept unconditional surrender. Military terms embodying this act of surrender—not so much the conditions as the direction following the act of surrender—which had been prepared some weeks earlier, after prolonged discussion between Washington, London and Eisenhower's headquarters, were now placed before the envoy.

He did not oppose those terms, drastic though they were, but replied the purpose of his visit was to discuss how Italy could join the United Nations in the war against Germany.

He also asked how the terms could be executed in face of German opposition.

### Italians Promised Aid In Fighting Germans.

The British and American officers replied they were empowered to discuss unconditional surrender. They were however, authorized to add—this was the decision we took at Quebec—that if at any time, anywhere and in any circumstances any Italian forces or people were found by our troops to be fighting the Germans we would immediately give them all possible aid. On Aug. 23, the Italian General departed with these military terms expressing the act of unconditional surrender and with full warning that civil and administrative terms would be presented later.

He then made his way back to Rome with great secrecy and danger. He promised to lay these terms before his government and to bring back their answer to Gen. Eisenhower's headquarters by Aug. 31. In the interval another Italian General arrived bringing with him as his credentials no less a person than Gen. Carton de Wiart, V. C., one of our most famous military figures whom the Italians captured two years ago through a forced landing in the Mediterranean.

This second mission did not, however, affect the course of events. . . .

On Aug. 31 the Italian envoy returned. He met Gen. Eisenhower's representative at Syracuse. The Italian Government were willing to accept the terms unconditionally, but they did not see how they could carry them out in the teeth of the heavy German forces gathered near Rome . . . and many other points throughout the country. . . .

We did not doubt the sincerity of the envoy nor his government, but we were not able to reveal our military plans for the invasion of Italy. . . . The real difficulty was that the Italians were powerless and until we landed in strength, we couldn't give them a date.

We therefore timed the announcement for the moment we deemed would give us the best military chance and give them the best chance of extricating themselves from the German grip. This meant an armistice should be accorded only at that moment or just before our main descent. . . .

### Plan to Land Paratroops At Rome Balked by Nazis

We would have done more if it had been possible to help this unhappy government who was beset on every side by insoluble problems and who have since acted towards us to their best ability both with courage and good faith.

We offered and prepared to land an American airborne division at Rome at the same time the armistice was declared in order to fight off two German armored divisions massed outside it to help Italians, but owing to the German investment of Rome's air fields which took place in the last day or two before the announcement of the armistice—of which investment the Italian Government warned us—it was not possible to carry out this part of the plan. . . .

Unconditional surrender of course compromises everything. But not only was a special provision for the surrender of war criminals included in the longer terms but particular stipulation was made for the surrender of Signor Mussolini.

It was not however possible to arrange for him to be delivered specially and separately before the armistice and our main landing took place, for this would certainly have disclosed the intentions of the Italian government to the enemy . . .

The Italian position had been that although an internal revolution had taken place in Italy, they were still the allies of Germany, carrying on a common cause with them. This was a position very difficult to maintain day after day with the pistols of gestapo pointing at the napes of so many necks.

### Mussolini Under Guard For Allies When Rescued.

We have every reason to believe that Mussolini was being kept under strong guard in a secure place. Certainly it was very much in the interests of the Badoglio government to make sure he did not escape.

Mussolini himself was reported to have declared he believed he was being delivered to the Allies. This was certainly the intention and would have taken place, but for circumstances unhappily beyond our control.

The measures which the Badoglio government took were carefully conceived and the best they could do to hold Mussolini, but they did not provide against so heavy a parachute descent as the Germans made at the particular point where he was confined.

The stroke was one of great daring and was conducted with a heavy force and certainly shows there may be possibilities of this kind which are open in modern war.

I do not think there was any slackness or breach of faith on the part of the Badoglio government and they had one card up their sleeve — carabinieri guards had orders to shoot Mussolini if there was any attempt at a rescue —but they failed in their duty, having regard to the larger and considerable German forces who descended upon them from the air who undoubtedly would have held them responsible for his health and safety.

So much for that. The terms were signed at Syracuse on the night of Sept. 3 and from that time forth occasional aircraft passed secretly between Rome and Allied headquarters.

This was a very difficult matter as great numbers of guns have to be silenced. The Russian Soviet Government, having studied the terms, authorized Gen. Eisenhower to sign them in their name and he accordingly did that, not only on behalf of the United States and Great Britain but on behalf of the Soviet Government and the United Nations.

### His Reply to Charges Of Delay in Invasion.

I have seen it said that 40 days of precious time were lost in these negotiations and that in consequence British and American blood was needlessly shed around Salerno.

This criticism is as illfounded as it is wounding to those who are bereaved. The time of our main attack upon Italy was fixed without the slightest reference to the attitude of the Italian Government and the actual provisional date of operation was settled long before any negotiations with them had taken place or even before the fall of Mussolini . . ..

The condition and preparation of the landing craft were the sole, decisive, limiting factors—nothing to do with these negotiations we were "passing" time over . . .

The Italian people have already suffered terribly . . . now their own beautiful homeland must become a battlefield for the German rearguards . . . Nevertheless as the armies of the British Empire and the United States march forward in Italy the Italian people will be rescued from a state of servitude and degradation and be enabled, in due course, to regain their rightful place among the free democracies of the modern world.

### Nazism and Prussianism Must Be Ended, He Says.

I cannot touch upon the matter of Italy without exposing myself to a question I shall most properly be asked: Would you apply this line of argument to the German people?

Sir, I say the case is different. Twice in our lifetime and also three times in that of our fathers, they have plunged the world into their wars of expansion and aggression . . .

I am sure the British, American and Russian peoples, who have suffered measureless waste, peril and bloodshed twice in a quarter of a century through the Teutonic urge for domination, will this time take steps to put it beyond the power of Prussia or all Germany to come at them again. . . .

Nazi tyranny and Prussian militarism are the two main elements in German life which must be . . . absolutely rooted out if Europe and the world are to be spared a third still more frightful conflict. . . .

Here are the two obvious, practical targets for us to fire at—Nazi tyranny and Prussian militarism. Let us aim every gun, let us set every man who will march in motion against them. . . .

The twin roots of all of our evils—Nazi tyranny and Prussian militarism—must be extirpated. Until

Continued on Next Page.

SHE STILL HAS "THE VOICE WITH A SMILE"

War traffic keeps her busier than ever but she manages to keep calm and pleasant.

She still has "The Voice With a Smile" even when the lights are thick on the Long Distance switchboard and the circuits are crowded Even when she has to ask you to...

*"Please limit your call to five minutes. Others are waiting."*

That's to help everybody get better service and you couldn't ask for a better reason than that.

SOUTHWESTERN BELL TELEPHONE CO.

BUY WAR BONDS

WRINGERS
REPAIRED—ALL MAKES
Bring Your Wringers in and Save
WASH MACHINE Parts & Sales CO.
4119 GRAVOIS (16), LAclede 6266
(At Chippewa)
Open 8:30 A. M. to 6 P. M. Daily

## BENEDETTO CROCE LIBERATED

NEW YORK, Sept. 21 (AP). — Benedetto Croce, anti-Fascist Italian philosopher and historian and correponding member of the American Academy of Arts and Letters, "has been liberated" by a British landing at Sorrento, on the south side of the Bay of Naples, Thursday night, the British Broadcasting Corporation said yesterday.

Noting that the Germans recently said Croce had been arrested, the broadcast declared "he is now safe and well with his family."

## CHURCHILL TEXT: 'ALMOST UNBROKEN SUCCESS FOR YEAR'

Continued From Preceding Page.

this is achieved, there are no sacrifices we will not make, no length in violence to which we will not go. . . .

### Landing Near Naples A Daring Operation.

I now come back to the purely military sphere. The invasion of Italy in the Naples area was the most daring amphibious operation we have yet launched or that ever has been launched on a similar scale. . . .

But from the Gulf of Salerno we were at the extreme range of shore based aircraft flying from Palermo and other conquered Sicilian fields. Until we gained refueling stations and landing places our single-engined fighter squadrons had but a quarter hour's activity over the battlefield area. . . .

We could not therefore go further north than Naples . . . unless we dispensed with the aid of land-based aircraft. . . .

Results show that the enemy has been worsted. Our main forces are fully ashore and the Eighth Army is coming into action in suitable places. We have recovered the initiative; we are able now to advance northward on a broad front. . . .

Every effort has been made, both by the (Italian) government and its forces, to comply with the armistice conditions. There is no doubt whatever on which side the sympathy, hopes and efforts of the Italian nation now lie.

In Sardinia, for instance, which until lately was considered a major prize in itself, four Italian divisions have driven out the German garrison. American forces have now landed in their support. The French have landed in Corsica. . . . This is the first time the French have been in action for the liberation of their home territory. . . .

### Second Front, Also Third, In Existence, He Says.

I call this front which we opened first in Africa, next in Sicily and now in Italy the third front. A second front which already exists potentially and which is rapidly gathering weight has not yet been engaged. But it is here, holding force in its front and I am not going to hint at the moment when it will be engaged. But the second front exists and is a main preoccupation already with the enemy. . . .

On the day when we and our American Allies judge to be the right time this front also will be thrown . . . into play and the mass invasion of the continnent from the west in combination with the invasion from the south will begin.

The House may be absolutely certain that the present government will never be swayed or overborne by any uninstructed agitation, howere natural, or pressure, however well meant, in matters of this kind.

It will not be forced or cajoled into undertaking vast operations against our better judgment in order to gain political unanimity or a cheer from any quarter.

The bloodiest portion—make no mistake about it—the bloodiest portion of this war for Great Britain and the United States lies ahead of us. Neither the House nor his majesty's government will shrink from that ordeal.

### Closer Co-ordination With Russia Arranged.

I am glad to say that several important arrangements have been made at Quebec and in consultation with the war cabinet here for closer correlation of policy and action between the Soviet Union, Britain and the United States. . . .

In August . . . Marshal Stalin expressed a wish to have an inter-allied commission set up in the Mediterranean. . . . We were very glad to find this friendly interest taken in our Mediterranean operations by our Russian allies. . . .

Arrangements have also been made, as already has been stated, for a tripartite conference between the foreign secretaries of the three countries or their representatives. . .

This conference will take place at an early date and no question will be barred from its discussions. Where there is a difference that will be set aside for what I am coming to now. We have also the confident hope of a subsequent meeting before the end of year between the President, Marshal Stalin and Myself . . .

(Churchill at this point canvassed the progress of the French liberation cause and prospects of British prisoners in Italy, then turned to the situation in the Balkans where, he said, 47 Axis divisions are stationed.)

Of these upwards of 25 are Italian divisions, who, even if unable to turn upon the common foe, will certainly be of no further danger to the patriots and indeed a valuable source of equipment.

This gap will have to be supplied from some quarter or other by the Germans at a time when they are so heavily strained upon the Russian front and other fronts. With control of southern Italy, to which we are confidently looking forward in the near future, and with the bluilding up of our air power in Italy, entry into and perhaps command of the Adriatic should become possible.

All this opens to us a far-reaching vista of action which must also be surveyed in relation to the conditions and temper of the people in the satellite states of Hungary, Rumania and Bulgaria, all of which is a study in itself, all of which will increasingly be affected by the advance of the Russian armies and by the development of Anglo-American bombing.

## LIMIT OF TWO TONS TO BE PLACED ON SMOKELESS COAL

Continued From Page One.

men granted the mayor authority to suspend the provisions of the ordinance at a meeting last Wednesday. Since that time 37 permits for the purchase of high volatile coal have been issued, and Ferguson became the third St. Louis County community to break the antismoke front established by the County League of Municipalities.

Mayor Jeske said he had conducted a survey and found many families in Ferguson unable to get coal with autumn at hand. Also, he said, a check of the 26 coal dealers in Ferguson showed a definite shortage of smokeless coal with no prospect of relief for at least 30 days.

Maplewood and Kirkwood suspended their smoke ordinances last year for the duration of the war.

### Moderate Smoke Pall in City, Thirtieth of Year.

A moderate smoke pall, the thirtieth this year, hung over St. Louis this morning from 7:45 to 11 o'clock.

It was the second moderate pall of the month, the first occurring Sept. 3, Forecaster Harry F. Wahlgren said. There have been nine days of thick smoke this year.

### St. Louisan Named By Eastman to Coal Committee.

Fred William Bendick, president of the J. H. Bendick Coal & Material Co., Inc., 6939 Scanlan avenue, today was named by Director of Defense Transportation Joseph B. Eastman as a member of a 12-man advisory committee to discuss pressing coal distribution problems. The committee will meet Friday at Chicago to formulate a program.

SAFE DEPOSIT BOXES
Rent yours from
MUTUAL BANK AND TRUST COMPANY
COSTS LESS THAN 2c PER DAY
716 LOCUST ST. ST. LOUIS MISSOURI

Paint for Less FROM OUR FACTORY TO YOU — SAVE A DOLLAR OR TWO
PAINT OVER WALL PAPER
Covers plaster, wood or wall paper one coat. Washable. Mix one gallon with ½-gallon water. Very easy to apply. Gallon — $1.75
FREE CITY-WIDE DELIVERY
PHONE FOR CATALOGUE and COLORS
REPUBLIC PAINT & OIL CO.
1204 S. BROADWAY GA. 3639
10th & Brady Ave., E. St. Louis, Ill. EAst 9307
4294 NATURAL BRIDGE FR. 7736

Biedermans Money-Saving Values!
SLIDING DOOR WARDROBES ★ Holds 24 garments. Mothproof crystals — $1.39
UNFINISHED VANITIES ★ Kidney style; sturdy. Smoothly sanded — $2.29
INLAID FLOORCOVERING ★ Perfect. Genuine first quality. Per sq. yd. — 69c
4-DRAWER CHESTS ★ Large size; sturdy. Walnut on hardwoods. $6.98
CHOICE OF FINE PULL-UP CHAIRS OR ROCKERS ★ Smartly upholstered. Sturdily constructed — $4.95
FULL-SIZE CRIBS ★ Dropside. Sturdy; nationally known. Priced from $8.95
32 PIECE DINNER SET $2.98
YOU GET 32 PIECES FOR ★ Beautiful floral pattern. Excellent dinnerware — $2.98
CHOICE OF MAPLE CRICKET CHAIRS OR ROCKERS ★ Sturdy maple frames. Beautifully upholstered — $4.95
3 WARM BLANKETS FOR ★ Fancy block plaid. Cotton sateen binding $4.88
Easy Terms—No Carrying Charges
Free Delivery In Missouri Or Illinois
Store Hours: 8 A. M. to 9 P. M.
HEATERS Sold According to Gov't Regulations
Fine Oak Heaters — $8.95
Wal. Circulator Heaters — $49.50
57 YEARS THE BEST PLACE TO BUY HOME FURNISHINGS
Biedermans 6TH AND FRANKLIN AVE. (1)
GAS RANGES
★ 4-Burner. Apartment style — $49
★ Excellently constructed. Improved features — $59

FALL SALE COOK'S PAINTS
BUY NOW AT LESS THAN PRE-WAR PRICES
PROTECT WHAT YOU HAVE WITH FINEST QUALITY PAINTS AT BARGAIN PRICES
COOK'S FINEST HOUSE PAINTING SYSTEM (2 Coats—2 Products) COSTS YOU ONLY . . . 1c PER SQ. FT. 2 COATS
FIRST COAT—Cook's Superwhite Primer
SECOND COAT—Cook's HousePaint
SPECIAL LOW PRICE THIS WEEK on EACH PRODUCT $2.88 GAL. IN 5's
PAINT OVER Wallpaper, Plaster, Wallboard, etc., with COROC WALL FINISH
Washable, odorless finish for walls. Easily applied with brush or roller. Clean to use—thins with water. Glare-free ... easy on the eyes. Lovely colors.
FOR ONLY $2.98 Per Gal.
2 GALLONS MAKE 3
WALLPAPER SPECIALS
OUR LEADER ONLY 6c ROLL
3 OTHER BARGAIN PRICE GROUPS
9c - 17c - 23c
BORDERS 3c TO 5c PER YARD
Cook's Famous RAPIDRY ENAMEL
Quick-drying enamel for woodwork, furniture and floors. Flows easily and levels perfectly. Lovely colors.
Special THIS WEEK Qts. $1.29 ½ Pts. 41c
Other FALL SALE Specials
Velay Finish, Gallon $2.49 — Qt., $ .75
Cook's Paste Wax — 1-Lb. Can .49
Scuff-proof Floor Enamel — Qt., 1.04
Interior Gloss, Gallon $3.49 — Qt., .99
Rapidry Varnish, Gallon $4.39 — ½ Pt. .47
Floor & Trim Varnish, Gallon $3.59 — Qt., .99
Coroc Polish: None Finer — Pt., .43
Velvay Semi-Gloss, Gallon $3.47 — Qt., .99
Satin Floor Finish — Gallon, 3.98
COOK'S PAINTS
GORE & W. LOCKWOOD
7263 MANCHESTER
1476 HODIAMONT
7 Neighborhood Stores
4465 MANCH.
4034 W. FLORISSANT
Kingshighway Easton Ave. Gravois Grand Ave.
Phone NE. 1755 for Free Delivery Service
3655 SO. GRAND
2800 OLIVE
Cook's Locations — Saves on Rations

DIAMONDS WANTED
We pay highest market prices for Diamond and Jewelry Estates.
Bauman-Massa JEWELRY CO.
720 Olive, 2nd Floor—MAin 0895 ZONE 1

DEAFENED?
GOOD HEARING AT NEW LOW PRICE
New "Telephone Type" Set
Enjoy the smooth performance and high efficiency of this light, compact, dependable set. Try it today!
$119
CONVENIENT TERMS
Western Electric HEARING AIDS
PRODUCT OF BELL TELEPHONE LABORATORIES RESEARCH
ALBERT ALOE & KEITH
• OPTICIANS •
HEARING AID DIVISION
401 N. 8th (1) CE. 4002
Open Monday Night Until 9 P. M. • Other Evenings by Appointment
Cape Girardeau Office 621 Broadway • M. Deneke, Mgr.

DOUBLE YOUR MONEY BACK
KEN-L-BISKIT
UNLESS YOUR DOG EATS HIS KEN-L-BISKIT INSTANTLY!
Serve This Easy Way!
Place ¼ package in dog's dish. Soak with boiling water! Let cool as directed. Let dog sniff—watch it disappear! Double Your Money Back if it fails. Send carton with unused portion to: The Quaker Oats Company, Rockford, Ill.

DEPENDABLE
CARBONA WALL-WIPE
CLEANS SMUDGES & FINGERMARKS From Painted WALLS, DOORS & WOODWORK VENETIAN BLINDS
No Rubbing or Scrubbing
10c & 20c Sizes
"Wipes right off!"
Carbona Products Co., N. Y.
SOLD AT 5c & 10c, HOUSEFURNISHING, DRUG AND GROCERY STORES

Katz HAS THE BARGAINS
WEDNESDAY and THURSDAY SALE
Hodiamont & Easton (14) • 700 Locust (1) • 6150 Nat. Bridge (20)
RED HOT COUPON 25c MAVIS Mildly Scented TALC WITH THIS COUPON 14c Limit 1
RED HOT COUPON $1.00 Seiberling HOT-WATER BOTTLE An Amazing Value WITH THIS COUPON 39c Limit 1
8-Piece ORCHARD CRYSTAL SALAD PLATES
Clear glass plates, with a grape design embossed on each plate. Makes your salad look especially lovely.
Set of 8 in Box $1.00
MALTED MILK COOKIES Pound 23c
BROKEN CASHEWS ½ Pound 49c
Sugar-Glazed JORDAN ALMONDS ½ Pound 49c
Pure Imported SUGAR HARD CANDY Half Pound 23c
EXTRA SPECIALS
LADY ESTHER Face Powder—55c — 29c
TUMS For Indigestion—10c — 3 FOR 17c
EMPIRIN Comp. B. & W. —Box of 12 — 12c
NEVER-TEL Deodorant—35c — 29c
EX-LAX Chocolate Laxative—25c — 12c
PABLUM Baby Cereal—50c — 29c
DR. LYON'S Tooth Powder—50c — 29c
S. M. A. Powdered Milk—$1.25 — 79c
ASPIRIN Reg. 5-Gr.—Box of 100 — 9c
BARBER BARS Ideal Shave Soap—5c — 2 FOR 5c
PETROSYLLIUM Choice No. 1 or 2—$1.00 — 59c
BROMO-SELTZER For Headache—60c — 39c
KREML Hair Tonic—$1.00 — 69c
LYSOL Disinfectant—60c — 32c
PEPSODENT Antiseptic—75c — 59c
PREP Shave Cream—35c Jar — 17c
HINKLE Pills—Bottle of 100 — 9c
ALCOHOL Isopropyl Rub. Comp.—Pt. — 16c
WOODBURY Shampoo—50c — 29c
SODIUM FLUORIDE Roach Powder—Pound — 21c
MURINE For the Eyes—60c — 34c
PONDS Creams—55c — 33c
VASELINE Blue Seal, White—10c — 2 FOR 13c
UNGUENTINE For Burns—50c — 39c
Right Reserved to Limit Quantities
GIFTS for Servicemen & Servicewomen
$2.00 Servicemen's SEWING KIT Complete Army Requirements. $1.49
$2.00 Esquire SHOE SHINE KIT Polish, Buffer, Brush & Cloth $1.49
EVEREADY SHAVING BRUSH Badger Bristle Brush. Lucite handle. $3.95
$1.25 REX Ristlite Complete with bulb and battery. 98c
Chen Yu DUFFLE BAG Nail essentials in a gay, rayon drawstring bag. $1.39
Katz FOR FASHION TOILETRIES
28c Cheramy TALCUM Perfumed powder for the body. 19c
$1.00 JERGENS MORNING GLORY COLOGNE Dainty and Feminine. 89c
Campana Solitair Cake Make-Up Smooth it on for a lasting make-up. 60c
75c WOODBURY COLD CREAM and 50c LOTION Together 69c
$2.00 Ayer SMOOTH SKIN LOTION 12-Ounce Size. $1.00
HOME and DAILY NEEDS
PAL Double-edged RAZOR BLADES For smoother shaves. 25 for 59c
GRAVEE MIXER No excuse for lumpy gravy now. 29c
OVENWARE CASSEROLE Choice of Colors. 1½-Qt. Size 39c
MARLIN RAZOR BLADE SHARPENER New life to old razors. 29c
Standard Size FLASHLIGHT BATTERIES Quality batteries that give long service. 10c
HYTONE TABLETS or ENVELOPES Social or note size. 10c
50c PATCHED CHAMOIS Soft and Absorbent for Cleaning. 39c
PARKER QUINK INK Fill your pen with Parker QUINK. 15c
$1.00 HAVENHILL VELLUM STATIONERY • 60 Sheets • 50 Envelopes 59c
$5.00 KHAKI ZIPPER BAG Smart-appearing and long-wearing. $2.95
$1.00 VALUE RADIANT MOP With 8-ounce jar of RADIANT POLISH to keep your floors shining. Both for — 59c
MODESS SANITARY NAPKINS "Switch and Save" 3 Dozen Napkins in Special Sale Pack — 59c Mail Orders Filled
Sale of FAMOUS SMOKES
COMMANDO GLASS ASH TRAY New and different. 19c
KEG of UNION LEADER SMOKING TOBACCO These Mean Real Pipe Pleasure. Large Canister 59c
75c Air-Zone Cigarette Holder with Case Choice of Colors 69c
Crystal Glass Ash Tray 6 in. square, sparkling, heavy glass. For home or office. 25c
$2.50 SLIM'S PIPE Made from imported briar. Choice of shapes. $1.98
ROYALIST, EARL or COUNT CIGARS Made from the finest tobaccos. 11c Each, Box of 50, $5.50
EDGEWORTH SMOKING TOBACCO Blended to Give Smoking Satisfaction Full Pound Jar — 98c
RED HOT COUPON 10-SPOOL SEWING KIT All Sewing Needs With This Coupon 7½c Limit 4
RED HOT COUPON 10-Ounce, Footed WATERFORD TUMBLERS Beautifully designed and polished tumblers. 6 FOR 19c With This Coupon Limit 1 dozen
RED HOT COUPON DELICIOUS VANILLA WAFER COOKIES Oven-Fresh with this coupon 23c Pound Limit 2 Lbs.
RED HOT COUPON REG. 10c SANI-FLUSH FOR TOILET BOWLS With This Coupon 5½c Limit 2
RED HOT COUPON First-Quality Cotton ANKLETS popular for SCHOOL SPORTS PLAY Fine quality cotton anklets in white or pastel colors. A complete range of sizes. 12½c a pair With This Coupon Limit 6 pairs
RED HOT COUPON Ladies' Regular 10c HANDKERCHIEFS Gay, colorfast prints and white handkerchiefs, generously sized. Some with hemstitched hems. 6 for 39c Limit 12 With This Coupon

**Argentine Paper Suspended.**

BUENOS AIRES, Sept. 21 (AP). —The Government has suspended the newspaper La Union of Tucuman for an indefinite period because of an editorial criticising the provincial government.

NIGHT COUGHS due to colds . . . eased without "dosing". Rub on VICKS VAPORUB

APPROVED BY 2 GENERATIONS


## $1,500,000,000 PATENT SUIT

DETROIT, Sept. 21 (AP). — Grant C. Brown, Pontiac, Mich., inventor acting as his own attorney, named the Ford Motor Co. defendant yesterday in a patent infringement suit for one billion 500 million dollars.

Brown says in 1926 he patented a device for equalizing four-wheel brakes. He notified the Ford company in 1935, he said, that it had been using the principles of his patent since 1927.


**WANTED—SHIPPING CONTAINERS**

**SELL US YOUR SURPLUS**

We want all sizes of corrugated or solid fibre cartons in any quantity from 500 to carload, printed or plain.

We can also use reclaimed boxes in good condition.

Write full details. Give sizes, quantities, and prices expected. Send Samples.

**WURZBURG BROTHERS**

710-724 SOUTH FOURTH ST.
PHONE 5-1444

MEMPHIS, TENNESSEE


# TRUMAN ASSERTS SERVICES COULD CUT DRAFT QUOTAS

### Senate Postpones Till Tuesday Action on Bill to Delay Father Draft—Baruch to Testify.

WASHINGTON, Sept. 21 (AP). —Chairman Truman (Dem.), Missouri, of the Senate War Investigating Committee, asserted today the Army and Navy could reduce their draft quotas by "several hundred thousand men" without "impairing their striking force."

Urging that the armed services pare their manpower requirements to the "barest minimum" before any general drafting of fathers, Truman told the Senate a full utilization of men already in the services should be demonstrated before "disrupting families and civilian industries."

Truman informed reporters he was "not in favor" of the Wheeler bill to postpone induction of fathers of pre-Pearl Harbor children until Jan. 1, but that the armed services should "take the initiative" in reducing their personnel goals.

**Fathers "Make No Claims."**

Fathers, he said, "make no claims to special rights" and their induction "must stand or fall on its own merits."

However, he said on the Senate floor, "it is my opinion that before undertaking that very serious step with all the disruptive consequences that would be entailed, it is up to the Army and Navy to demonstrate that they have reduced their requirements to the bare minimum by efficiently utilizing all the men that they now have."

Truman stated he spoke from knowledge he and members of his committee had gained from inspecting Army camps throughout the country, when he said the committee found hundreds of soldiers doing the same tasks they were performing six months, and sometimes two years previously.

**Senate Postpones Action.**

Senate consideration of the Wheeler bill was postponed until next Tuesday.

Majority Leader Barkley said Senator McNary, the minority leader, and Senator Wheeler (Dem.), Montana, author of the bill had agreed to the delay to permit members to study the voluminous testimony taken before the Military Committee.

Bernard Baruch, the presidential adviser who recently completed a study of West Coast labor shortages, is scheduled to testify tomorrow afternoon as the final witness in the Committee's supplemental hearing on the bill, previously approved by an 11-to-4 vote.

Meanwhile, Senator Taft (Rep.), Ohio, proposed the drafting of fathers under 30 before calling those over 30.

"I feel it may never be necessary to draft fathers over 30," he told the Senate. "We can get the fathers now asked for from the group under 30."

His amendment would apply only to fathers who were married prior to Dec, 8, 1941, who have children under 18.

**Adm. King's Testimony.**

Adm. Ernest J. King, Commander of the Fleet, testified before the Military Committee late yesterday after more than three hours of quesioning of Gen. George C. Marshall, Army Chief or Staff.

King declared a reduction in the draft might "adversely affect the conduct of the war" and delay putting ships and aircraft into action. He insisted that while there might be some readjustment from time to time in the number and nature of ships to be built for the Navy, there was "no intention of manning naval vessels just to be manning them."

**Navy's Goal 3 Million.**

King said the Navy's goal of a total personnel of 3,009,582 by Dec. 31 was based on estimates of actual requirements to meet high command strategy.

Of the 446,000 fathers scheduled to be called up before the end of the year, he asserted the Navy expected to take about 200,000 for the Navy, the Marine Corps and Coast Guard.

By that time, he said, there will be on ships, in aircraft and at bases outside the continental United States, 1,718,102 naval personnel, 546,603 in training and 605,756 assigned to training and operational activities here.

As of Aug. 1, he said, 27 per cent of the Navy's personnel were married men, 35 per cent of them fathers.

Mayor Fiorello LaGuardia of New York told the committee that further inroads by the draft into the ranks of municipal police and fire organizations might bring a "breakdown in local government." He said that if fathers between 18 and 38 were to be drafted, older men should be drafted and furloughed to municipal positions.

## JAPS REINFORCE CHINA PATROL

CHUNGKING, Sept. 21 (AP).— As a result of the recent sinking of the Japanese Liner Yamato Maru by an Allied submarine between Japan and Formosa, the Japanese have sent naval reinforcements to strengthen patrols off the Chinese coast, Chinese dispatches said today.

More than 10 Japanese warships have been observed at Amoy while others have been arriving off Swatow in Kwangtung and Foochow in Fukien.

## MARSHALL AND KING SAY 1,200,000 ARE NEEDED FOR SERVICES IN REST OF 1943

WASHINGTON, Sept. 21 (AP). HERE is the way the draft picture shapes up for the rest of this year:

Needed for all of the armed forces—1,200,000 men.

For the Army — 700,000, of which 300,000 are replacements and 400,000 are additions.

For the Navy—500,000.

Fathers to be called—446,000.

Jan. 1 Army goal—7,700,000.

Jan. 1 Navy goal—3,000,000.

Overseas by Jan. 1, 1944—2,250,000.

Overseas by Jan. 1, 1945—5,000,000.

These figures came out yesterday in testimony of Gen. George C. Marshall and Adm. Ernest J. King.

**Hart's Nomination Approved.**

WASHINGTON, Sept. 21 (AP).— The Senate Judiciary Committee approved yesterday the nomination of William W. Hart for United States Attorney for Eastern Illinois.

# USE OF NEWSPRINT CUT 5 PCT. MORE OCT. 1 BY WPB

### Even Then Consumption Will Be 10 Pct. Above Output — Further Slash in '44 Likely.

WASHINGTON, Sept. 21 (AP).— The War Production Board announced yesterday another 5 per cent cut in newspapers' consumption of newsprint on Oct. 1 and told publishers that "a further, perhaps far deeper" curtailment is inevitable next year.

WPB Chairman Donald M. Nelson said that even with the new fourth quarter slash, consumption of newsprint in that period would exceed production by 94,000 tons, or about 10 per cent.

In a report to Representative Boren (Dem.), Oklahoma, chairman of the House subcommittee investigating newsprint, Nelson said the WPB had decided to hold the curtailment to five per cent in accordance with the newspaper industry's wish; but he warned that by using up its reserve supplies now, the industry must run the risk of more drastic cuts next year.

Nelson said a shortage of man power for cutting of pulp wood both in Canada and the United States underlies the newsprint situation. Even if several remedies now being applied or under study prove successful—including the use of war prisoners and the furloughing of Canadian soldiers—no benefits can be expected for 10 to 18 months, Nelson said, because that much time is required to convert wood to paper. He indicated disbelief that the remedies would be successful unless efforts to increase the cutting of pulp wood bring "unanticipated favorable results."

The Newspaper Industry Advisory Committee recommended Sept. 2 that the curtailment be limited to 5 per cent on a sliding-scale basis, with larger papers suffering a proportionately greater share of the curtailment. The newsprint report to Boren was the first disclosure that the WPB had concurred.

**Stripped of Clothing in Holdup.**

Thomas Wall, a hotel employe of 5151 Waterman avenue, who was robbed of his suit, shirt, shoes and glasses early today by two Negroes, startled customers of an all-night restaurant at 2709 Franklin avenue when he walked into the place clad only in his socks, underwear and hat and asked someone to call the police.

BACK the ATTACK with WAR SAVINGS BONDS

BUY ALL YOU CAN—the money you accumulate in War Bonds not only helps pay for invasion, but it also helps insure a busy, prosperous post-war America for all of us. We solicit your purchase of War Savings Bonds in any amount and assure you of our co-operation to obtain prompt delivery.

★

BUY MORE BONDS! 3RD WAR LOAN

HELP U. S. WIN THE WAR AND WIN THE PEACE

ROOSEVELT FEDERAL SAVINGS & LOAN ASSOCIATION OF ST. LOUIS
NINTH, NORTH OF LOCUST
NORTH SIDE OFFICE—3607 NORTH BROADWAY

Member Federal Savings and Loan Insurance Corporation



At Aronberg's

BRIDAL PAIR 14-KT. GOLD

BOTH RINGS FOR $11.85 Fed. Tax Incl.

We have other up-to-the-minute designs at this same low price, complementary in their handsome appearance.

No Lower Terms in Town

ARONBERG'S Credit Jewelers SIXTH & LOCUST

WASHINGTON UNIVERSITY

University College
EVENING CLASSES
REGISTER NOW
Classes Begin Sept. 30

EDUCATION NEVER SAFELY ENDED . . .

Opportunities for you while employed to secure a degree or a certificate, to improve your skills, to advance in your work. The same stimulating atmosphere of the college classroom, the same opportunities with the same instructors are available to you in the evening. Advertising, Accounting, Languages, Architecture, Astronomy, Bacteriology, Statistics, Mathematics, Labor Problems, Journalism, Education, Psychology, Philosophy.

FOR A CATALOGUE — — — — Address W. H. REALS, Acting Dean. PArkview 4700

Engineering Chemical Civil Electrical Mechanical Radio Architecture

DIRECT TRANSPORTATION University, Clayton, or City Limits Cars, or Lindell Bus



Sonnenfeld's
610-618 WASHINGTON AVE. (1)

*Their Value Fame Is Spreading!*

"Guild-Craft"

Grey Indian Lamb

Black Dyed Persians

$299

Plus 10% Fed. Tax

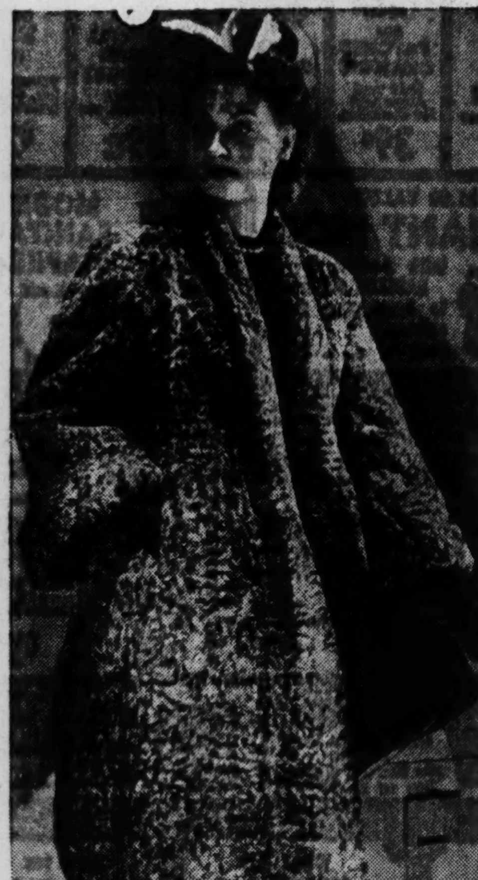

Hail these wonderful, long wearing Lambs in gray and dyed black! Wonderful because they are coats of fine quality pelts, beautifully lustrous, tight curl . . . and smartly styled. See them and know!

*Sizes for Juniors, Misses, Women*

Others $159 to $699

CREDIT TERMS ARRANGED

*(Fur Salon—Third Floor)*



*Have you heard...*

The surest way to please a guest Is show him that you serve the best

*Premium Quality* ASSURES YOU *Greater Pleasure*

*When you serve Falstaff, to guests in your home*
*You're serving "Premium Quality"—topped with foam.*

FOR more than three generations Falstaff has been recognized as *the* beer of Premium Quality!

The winning of this prized reputation can best be explained by experts, masters of the art of brewing, who agree : : : it takes the choicest of ingredients : : : the finest of brewing facilities : : : years of skill and experience to produce a truly fine beer.

Yes, it takes these and something more—that *something more* is yeast—for, in the opinions of these experts, yeast is one of the most vitally important factors in deciding a beer's flavor.

*Thorobred Yeast Insured For $1,000,000*

There you have the secret of Falstaff's excellence. For Premium Quality Falstaff is brewed from a Thorobred Yeast which cannot be duplicated.

So rare : : : so highly important is this Thorobred Yeast to Falstaff's famous flavor—it's actually insured for ONE MILLION DOLLARS.

Remember *this* when you're out with friends—you can distinguish yourself as a good judge of fine beer by saying: "MAKE MINE FALSTAFF!"

IN BOTTLES ON DRAFT

NOW IN THRIFTY QUARTS

Same Premium Quality—in the large economical quart size that serves 5 full glasses. Just right for "splitting" when you're out with friends. And mighty convenient for serving at home.

★ ★ ★ ★ ★ ★ ★ ★

*WISHING ALONE WON'T WIN THE WAR*
*WHAT IT TAKES IS BONDS SO PLEASE BUY MORE*

★ ★ ★ ★ ★ ★ ★ ★

*Premium Quality* FALSTAFF TRADE MARK REG. U. S. PAT. OFF.

THE CHOICEST PRODUCT OF THE BREWERS' ART

Copyright 1943, Falstaff Brewing Corporation, St. Louis, Omaha and New Orleans

This Advertisement, in Co-operation With the U. S. Treasury Dept. Is Sponsored By

**The Western Cartridge Company**
**EAST ALTON, ILLINOIS**

**The United States Cartridge Company**
*Operating the St. Louis Ordnance Plant*
*St. Louis, Missouri*

# GUADALCANAL HIT 3RD TIME IN WEEK BY JAP PLANES

### 2200 of Enemy Killed, Wounded Before Fighting Began at Salamaua and Lae.

WASHINGTON, Sept. 21 (AP).—Japanese planes raiding American positions on Guadalcanal in the Solomons caused slight damage and minor casualties, the Navy reported today. The raid, the third in a week on Guadalcanal, apparently was of the nuisance variety and probably was carried out by bombing planes on a reconnaissance mission.

By OLEN CLEMENTS

ALLIED HEADQUARTERS IN THE SOUTHWEST PACIFIC, Sept. 21 (AP).—Japan paid a high price in men and equipment while losing Lae and Salamaua on New Guinea. Now that these air bases are firmly in Gen. Douglas MacArthur's hands, enemy garrisons in the area are beginning to undergo attacks by fighter-escorted bombers and to see more strafing Allied fighters than ever before.

Just how many of a Japanese army once estimated at 20,000 men were killed as Salamaua fell Sept. 12 and Lae Sept. 16 remains to be disclosed in official reports. But a spokesman for Gen. MacArthur said today the enemy, caught in a jungle encirclement movement, lost heavily.

**Japanese Losses.**

He said evidence has been found that the Japanese lost an entire regiment, ordinarily averaging 2200 men, in killed and hospitalized during the outpost battles at Wau, Mubo and Komiatum leading up to the larger scale fighting at Salamaua and Lae.

Japanese soldiers who fled north from Lae now are being added to the mounting list of enemy dead.

Today's communique told of effective air raids on enemy air installations at Finschhafen, only 60 miles up the Huon peninsula from Lae, and at Cape Gloucester, across Dampier Strait on New Britain, 120 miles from Lae. Extensive fighter activity was reported in the north New Britain coastal area of Kimbe Bay, roughly half-way along the route to the choicest target on that island—the big air and shipping stronghold of Rabaul. Australian-manned Beaufighters poured 20,000 rounds of ammunition into an airdrome, supply dumps, antiaircraft positions and surface craft Sunday at Kimbe Bay. This is perhaps the first time these fighters have appeared in such an effective role in this area.

**Heavy Allied Raid.**

On Cape Gloucester, fighter-escorted Liberators and Flying Fortresses dumped 94 tons of bombs Sunday, destroying five enemy bombers and a fighter on the ground and setting airdrome fires which could be seen better than half-way back toward Lae. All the raiders returned to base.

In the Finschhafen sector, once the supply depot for Lae, Mitchells, Marauders and Liberators gave airdrome, supply and surface targets a thorough going over, dropping 22 tons of bombs and strafing from low altitude.

The furious air activity in the Solomons of recent days simmered down. The Japanese weakly raided Munda, New Georgia, and Vella Lavella positions of the Americans Saturday and Admiral William F. Halsey's air arm struck at gun positions at Bamberi harbor and Parapatu Point, defending the enemy garrison at Vila, on Kolombangara.

The Japanese raided their former air base at Munda on New Georgia on the nights of Sept. 17 and 18, causing a loss of sleep among United States personnel but little damage. There were no casualties.

## REDS SMASH NAZI DESNA RIVER LINE, TAKE CHERNIGOV

Continued From Page One.

lensk, to outflank that German central front anchor. Other Russian forces were within 30 miles of Smolensk.

**Many More Towns Taken.**

More than 1130 towns and villages fell before the slashing advances yesterday, the Soviet command said. Tremendous piles of war equipment, including strings of fully loaded troop and material trains, tanks, armored cars, guns and ammunition were reported taken intact, as well as great caches of grain, indicating the haste in which the Nazis were fleeing on practically all sectors of the battle front.

The enemy left more than 10,000 dead on the field of battle, the Russians said.

Red Army airmen smashed an apparent attempt of the Germans to evacuate the Caucasus, when they sank an enemy minesweeper and three troop barges just south of the Taman peninsula above the recaptured port of Novorossisk.

While the whole German front appeared to be crumbling under the terrific battering by the Soviet legions, the Nazi situation in the Smolensk theater verged on the precarious, Soviet front line reports indicated. Here the Russians apparently were hurling in immense concentrations of artillery, infantry, aircraft and tanks to clear the swamps and mine-filled forests around that Bastion.

The Berlin radio admitted the Smolensk battle was rising to a climax, with Russian parachute troops dropping behind the German lines above the northern arm of the Dnieper River.

The fall of Velizh not only put Red Army spearheads within 10 miles of the White Russian border but 45 miles northeast of Vitebsk on the rail line from Smolensk to Latvia. The old Polish border is less than 115 miles to the west.

**Kletnya Taken by Russians.**

Below Smolensk and west of fallen Bryansk, the Soviet columns pushed 45 miles forward to storm Kletnya, and were racing on for the White Russian frontier as other units farther south crossed the Snov River 40 miles from Novozybkov, a junction on the Bryansk-Gomel railroad.

The Soviet Ukraine advance was so swift that at one point, near Poltava, the Russians said, they were able to rescue 16,000 Russian civilians who had been rounded up for forcel labor in Germany.

**German Evacuation of Kiev Begun, Say Spanish Reports.**

MADRID, Sept. 21 (AP).—Spanish correspondents in Berlin said today that the Salerno campaign in Italy had been a "military and propagandistic defeat" for Germany and made these other statements and predictions. remarkable both for their content and origin:

The German Ukrainian administrative government already is evacuating Kiev.

The "threat of evacuation hangs over Smolensk," and a Russian penetration there would force the Nazis to lift the siege of Leningrad.

Advices from the French border said the landing of French commandos in Corsica had led the spontaneous and widespread increase in sabotage of German communications in France.

## NEW, FAST BRITISH FREIGHTER

LONDON, Sept. 21 (AP).—The Admiralty announced yesterday the putting into service of the first of a new type of fast, 12,000-ton cargo ships, revealing a production shift similar to that made in the United States from the 11-knot Liberty ships to the 17½-knot Victory ships.

The new British ship is described as of a high utility type. The number to be built and their exact speed was not disclosed.


ADVERTISEMENT

**Good-Bye To Shoe Pinch—Foot Friction**

**Relieve Tired, Burning, Perspiring Feet This Easy Way**

Sprinkle Allen's Foot-Ease on your feet and into your shoes. So quick, convenient to use. Helps tight or new shoes to feel more easy and comfortable. Tends to relieve friction and rubbing. Brings soothing relief to tired, burning, swollen feet. Grand for those with perspiring feet. Acts to absorb excessive perspiration and prevent offensive foot odors. A real joy and comfort for those who must be on their feet for long hours. For real foot comfort, remember, it's Allen's Foot-Ease! Get it at your druggist today!

**CARBON PAPER**
• FINEST QUALITY OBTAINABLE
• WRITE OR PHONE FOR SAMPLES
OTTO J. STUMPF CO.
804 PINE (1) GA. 4733

64 YEARS IN ST. LOUIS—
Served Your Grandparents
Hearing Aids and Service at Our Downtown Store.
Charge Accounts Invited.
Est. 1879
Erker's
610 OLIVE (1) 518 N. GRAND (3)

**DOGS...**
• Vitality Brand Dog Food
• Fresh Horsemeat
• Supplies and Remedies
KUHLMANN Kennel Prod. Co.
FRanklin 6118 2916 N. Grand
Opposite Sportsman's Park

**Sub Contractors**
$1000 to $250,000
Credit Available
On long or short term basis. If your finances present a problem, consult us.
**BANKERS**
Acceptance Company
320 No. 4th St.
GA. 2051

**LUGGAGE**

| | | |
|---|---|---|
| $25.00 | "OFFICER'S" SERVICE PACK | $21.95 |
| $19.95 | Lady's Case, "Cowhide" | $17.95 |
| $39.95 | Lady's Wardrobe Case | $36.00 |
| $24.95 | Hat-Shoe Case with Cover | $22.50 |
| $14.95 | Extra Strong Army Locker | $13.95 |
| | Heavy Duty Box Trunk, "39-in." | $55.00 |
| | Heavy Duty Wardrobe Trunk | $175.00 |

SAVE AT LEAST 10%
Brief Cases • Billfolds • Suit Bags
★ Give Us a Try Before You Buy ★
ST. LOUIS TRUNK CO.
2003-05 Olive (Park in Front) CE. 8640
LUGGAGE AND LEATHER GOODS EXCLUSIVELY FOR 24 YEARS

## Our Part and Yours in the NEW GOVERNMENT PROGRAM for

# CONSERVATION OF FUEL, MANPOWER, TRANSPORTATION And Critical Materials

OUR Government is calling upon all American industries whose operations require the use of *fuel, transportation, manpower and critical materials* to increase their efforts to conserve these vital weapons of war.

The program is announced by Mr. J. A. Krug, Director of the Office of War Utilities of the War Production Board, in the following message addressed to electric utilities and their customers:

"*The War Production Board has proclaimed that maximum war production requires the greatest possible conservation of manpower, transportation, fuel, equipment, and critical material such as copper, steel, tungsten and many others—much greater than has been heretofore accomplished. It believes that this greater conservation can be accomplished by the voluntary cooperation of all citizens of our country in the effort . . .*

"*Each principal industry and (Government) agency is organizing to carry the objective of the War Production Board to its members and they, in turn, to their customers so that the fullest conservation may be obtained . . . We cannot exert maximum force against our enemies if waste on the home front is tolerated.*

***"In the electric utility industry, the installed generating capacity, together with capacity now under construction, is ample to meet all foreseeable electric needs. But, it is essential to save the use of electricity wherever possible so as to reduce directly or indirectly, the demands for materials, fuel, transportation, and manpower . . .***

"*The desired result will be obtained through the full cooperation of millions of people in the conservation program. With everyone contributing, the effect will be tremendous in hastening the day of Victory.*"

A similar appeal has been addressed by the War Production Board to national and local industry and trade organizations, including:

National Furniture Dealers Association
National Retail Merchants Association
National Retail Dry Goods Association
National Hotel Managers Association
National Outdoor Advertising Association
National Real Estate Associations

As Mr. Krug points out, the nation's facilities for generating electricity are ample to meet all war and civilian needs. The use of electricity, nevertheless, presents one of the many opportunities to save fuel, because the larger part of the nation's electricity is produced by burning coal, oil or gas in steam generating plants. Moreover, a saving of fuel carries with it a saving of manpower and transportation necessary to move fuel from its source to the power plants. Other critical materials consumed in the production and utilization of electricity would be conserved in proportion to a conservation of fuel. Thus, the electric light and power industry—and the electricity users whom the industry serves—are among those called upon by the War Production Board to cooperate in this program.

### THE PROGRAM IS VOLUNTARY

Care in the homes of Greater St. Louis in turning off lights and appliances where not actually needed will make these homes an active force in the conservation of the materials that go into the production of electricity.

We offer our assistance to the stores and factories we serve so that they too may respond to the War Production Board's appeal.

Uses of electricity that contribute to effective war production and to safety are not, of course, involved in this conservation program.

We urge our customers to cooperate in this important cooperative program and shall be very glad to hear from any who wish further information or assistance.

*Back the Attack*
☆ ☆ ☆
BUY WAR BONDS

# UNION ELECTRIC *Company*

### United States Government Securities
SUMMARY OF INFORMATION

| | U. S. War Bonds, Series E | U. S. Savings Bonds, Series F | U. S. Savings Bonds, Series G | Treasury Savings Notes, Series C | 2½% Treasury Bonds of 1964-69 | 2% Treasury Bonds of 1951-53 | ⅞% Ctfs. of Indebtedness, Series E-1944 |
|---|---|---|---|---|---|---|---|
| Issue price | 75% of maturity value | 74% of maturity value | 100% | 100% | $500 or $1,000 bonds, 100% Over $1,000, 100% and interest | $500 or $1,000 bonds, 100% Over $1,000, 100% and interest | 100% and interest |
| Dated | First day of month in which purchased | First day of month in which purchased | First day of month in which purchased | First day of month in which purchased | Sept. 15, 1943 | Sept. 15, 1943 | Sept. 15, 1943 |
| Due | 10 years from issue date | 12 years from issue date | 12 years from issue date | 3 years from issue date | Dec. 15, 1969 | Sept. 15, 1953 | Sept. 1, 1944 |
| Rate | Varies—2.90% if held to maturity | Varies—2.53% if held to maturity | 2½% | Varies—1.07% if held to maturity | 2½% | 2% | ⅞% |
| Registration | Registered form only | Registered form only | Registered form only | In inscribed form only | Bearer or registered form | Bearer or registered form | Bearer form only |
| Denominations | $25 to $1,000 | $25 to $10,000 | $100 to $10,000 | $1,000 to $1,000,000 | $500 to $1,000,000 | $500 to $1,000,000 | $1,000 [illegible]000,000 |
| Income taxable by Federal Government | Yes | Yes | Yes | Yes | Yes | Yes | [illegible] |
| Eligible for subscription by individuals | Yes | Yes | Yes | Yes | Yes | Yes | [illegible] |
| Eligible for subscription by commercial bks. | No | No | No | Yes | No | No | [illegible] |
| Acceptable in payment of Federal (income, estate, or gift) taxes prior to maturity. | No | No | No | Yes, during and after 2nd calendar month after purchase | Federal estate taxes only, on death of owner | No | [illegible] |
| Redeemable for cash prior to maturity | At holder's option only, after 60 days from issue date | At holder's option only, after 6 months, on variable schedule on 1 month's notice | At holder's option only, after 6 months, on variable schedule on 1 month's notice [1] | At holder's option only, after 6 months, at 100% and interest [2] | At Government's option only, on or after Dec. 15, 1964, at 100% and interest | At Govern[illegible] option onl[illegible] after S[illegible] 1951, [illegible] an[illegible] | [illegible] |
| Use as collateral | No | No | No | For loans from banks only | Yes | [illegible] | [illegible] |
| Eligible for deposit of public moneys | No | No | No | No | Not before Sept. 15, 1953 | [illegible] | [illegible] |
| Salable in open market | No | No | No | No | Yes | [illegible] | [illegible] |
| Amount for which eligible investor may subscribe. | Not more than $5,000 maturity value in one calendar year | Not more than $100,000 issue price of Series F and G together in one calendar year | | No limit | No limit | [illegible] | [illegible] |

[1] Upon death of owner redeemable at 100% after six months from issue date if application for redemption is made within four months after decease.

[2] At purchase price only if commercial bank is holder for own account.

**AT LEFT is a summary of United States Government Securities offered during the Third War Loan. Below is a reproduction of the application forms for War Bond purchasers which your Volunteer Treasury Representative will fill out for you according to your instructions. Study these forms. Your Volunteer Representative will be glad to go over them with you and answer all questions.**

# about this volunteer who calls on you...

It's time for another visit from your Volunteer Representative of the United States Treasury . . . to explain the types of War Bonds the government is offering in the 15-billion-dollar Third War Loan.

That's all there is to it—that and taking your order and seeing that you get your bonds safe and sound.

You aren't going to be high-pressured. Your Volunteer Treasury Representative knows you'll do all you can, that you don't have to be sold.

**Today our boys are on the offensive against America's enemies all over the world. To supply and maintain them, to provide them with the weapons of Victory *without stint,* costs billions of dollars. But we can do it—must do it—will do it! *We'll back the attack* with War Bonds.**

The only question for you to decide is what bonds you want. Your Treasury Representative will fill out your application for you and make arrangements for their delivery.

*But you need not wait for the Volunteer Representative to call. You can go, right now, to any one of the many places where War Bonds are sold. And buy all you can!*

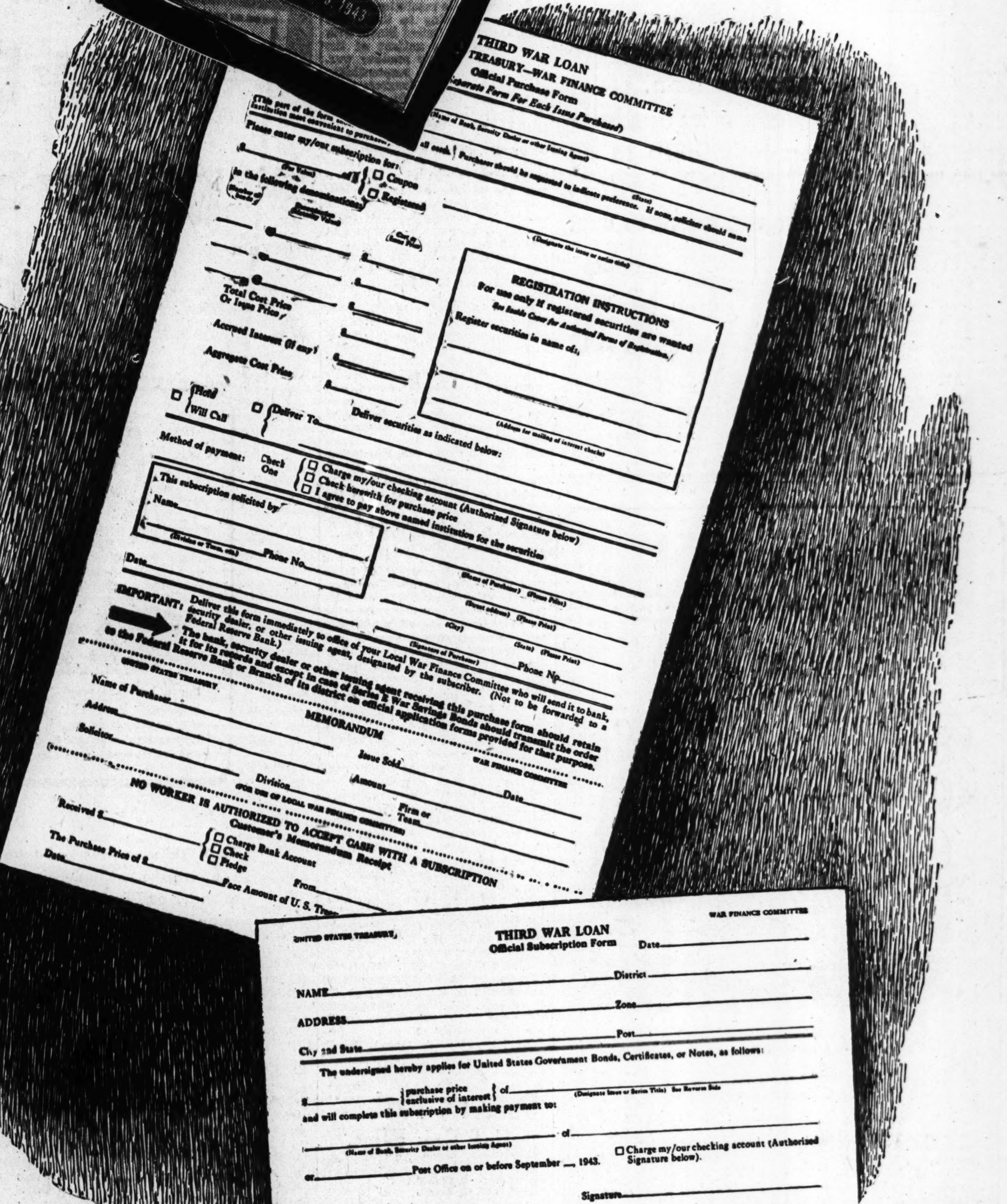
THIRD WAR LOAN
TREASURY—WAR FINANCE COMMITTEE
Official Purchase Form
Separate Form For Each Issue Purchased

Please enter my/our subscription for:
$______ of ______ Coupon / Registered
in the following denominations:

Total Cost Price Or Issue Price
Accrued Interest (if any)
Aggregate Cost Price

REGISTRATION INSTRUCTIONS
For use only if registered securities are wanted
Register securities in name of:

Hold / Will Call / Deliver To______ Deliver securities as indicated below:

Method of payment: Check One
- Charge my/our checking account (Authorized Signature below)
- Check herewith for purchase price
- I agree to pay above named institution for the securities

This subscription solicited by:
Name______
Phone No.______
Date______

Phone No.______

IMPORTANT: Deliver this form immediately to office of your Local War Finance Committee who will send it to bank, security dealer, or other issuing agent, designated by the subscriber. (Not to be forwarded to a Federal Reserve Bank.)
The bank, security dealer or other issuing agent receiving this purchase form should retain it for its records and except in case of Series E War Savings Bonds should transmit the order to the Federal Reserve Bank or Branch of its district on official application forms provided for that purpose.

UNITED STATES TREASURY WAR FINANCE COMMITTEE
MEMORANDUM
Name of Purchaser______
Address______ Issue Sold______
Solicitor______ Amount______ Date______
Division______ Firm or Team______
(FOR USE OF LOCAL WAR FINANCE COMMITTEE)
NO WORKER IS AUTHORIZED TO ACCEPT CASH WITH A SUBSCRIPTION
Customer's Memorandum Receipt
Received $______ Charge Bank Account / Check / Pledge
The Purchase Price of $______ From______
Date______ Face Amount of U. S. Trea[illegible]

UNITED STATES TREASURY, WAR FINANCE COMMITTEE
THIRD WAR LOAN
Official Subscription Form
Date______
District______
NAME______
Zone______
ADDRESS______
Post______
City and State______
The undersigned hereby applies for United States Government Bonds, Certificates, or Notes, as follows:
$______ purchase price / exclusive of interest of______ (Designate Issue or Series Title) See Reverse Side
and will complete this subscription by making payment to:
______ (Name of Bank, Security Dealer or other Issuing Agent) of______
or______ Post Office on or before September __, 1943.
Charge my/our checking account (Authorized Signature below).
Signature______
______ (Name of Solicitor) Telephone No.______
Remarks:______

SHELL

This message is published in co-operation with the United States Treasury by the Shell Oil Company, Inc.

ADVERTISEMENT

**Acid Indigestion**

Relieved in 5 minutes or double your money back

When excess stomach acid causes painful, suffocating gas, sour stomach and heartburn, doctors usually prescribe the fastest-acting medicines known for symptomatic relief—medicines like those in Bell-ans Tablets. No laxative. Bell-ans brings comfort in a jiffy or return bottle to us for double money back. 25c.

# U. S. House Votes 360 to 29 For Peace Collaboration

Continued From Page One.

tain a just and lasting peace, among the nations of the world, and as favoring participation by the United States therein through its constitutional processes.."

As adopted the resolution contains only a slight change from the original drafted by J. William Fulbright of Fayetteville, Ark., freshman Democratic legislator and a native of Missouri. Yesterday the Foreign Affairs Committee headed by Representative Sol Bloom (Dem.), New York, unanimously voted to add the phrase "through its constitutional process." This was designed to pacify Republicans who wanted to make it crystal clear that any postwar alliances would have to be ratified by the Congress.

**What Senate May Do.**

The resolution is expected to undergo rough sledding in the Senate. Jealous of its prerogatives in foreign affairs, Senate leaders may transform the general language into more specific terms or more probably will pigeonhole the resolution entirely in favor of a new one. Chairman Tom Connally of the Senate Foreign Relations Committee has expressed little interest in the Fulbright resolution. He has called a meeting of his committee for tomorrow, when the upper body's spadework for a postwar declaration will be started.

Final action on such a Senate commitment may not come until after the turn of the year.

House speakers, and brief quotations from their talks, follow:

Fulbright: "Much has been said and written about the significance of this resolution. There are those who say it is too strong, that it goes too far; on the other hand there are those who say it is innocuous and meaningless, that it is too weak. The one thing I gather from this discussion is that it must actually be about half way between, and therefore about right."

Robert B. Chiperfield (Rep.), Illinois: "I favor the passage of the Fulbright resolution, especially since it has been amended by the Foreign Affairs Committee. This amendment is designed to serve notice upon all concerned that we intend to carry out all postwar commitments within the framework of our Constitution and its processes. This is as it should be."

Charles S. Dewey, (Rep.), Illinois: "I shall vote for this resolution, but in doing so I wish to serve notice that when the machinery is set up I shall investigate every wheel and spindle with the utmost care."

**Compares It to Mackinac.**

Malcolm G. Tarver, (Dem.), Georgia: "The resolution needed only this amendment to at least place it on a parity with the Mackinac declaration, which has so far been without peer except in the humble annals of the tumble bug for facing in one direction and pushing in another. So far as I am concerned I shall not vote for it."

Luther A. Johnson, (Dem.), Texas: "By this resolution we say that we are going to throw the influence of the United States with other law-abiding nations of the world in preventing another war. I think that it is a responsibility and duty that this Congress owes to the American people, and that by the passage of the resolution we will reflect their will.

Henderson H. Carson (Rep.), Ohio: "Mr. Speaker, I know there is not a man or woman in this house who is not in favor of a just and lasting peace. But our simple expression means nothing unless we definitely set forth the ways, means and methods of establishing such peace. My own personal opinion is that the resolution which we are now considering is similar to signing a blank check."

Daniel A. Reed (Rep.), New York: "It is because I respect my country, because I am interested in the safety of my country, that I am opposed to this untimely commitment which appears in this resolution as first introduced, and subsequently amended, as a mere sop to try to garner a few votes for this untimely and premature proposal."

**James Wadsworth for Resolution.**

James W. Wadsworth (Rep.), New York: "I happened to be a member of the Senate when the League of Nations Covenant was debated there. I gained some profound impressions at that time.... This resolution does not pretend in my humble judgment to give the impression to the world at large that we are to abandon our constitutional processes. It does intend, however, to announce to the world that we should participate in the organization of an appropriate piece of machinery. None of us can say what will be appropriate when this war is over. We do not have to take the commands of foreign governments. We will be the masters of our own destiny."

Thomas F. Ford (Dem.), California: "I shall gladyly support the resolution because in my opinion it expresses to will of 90 per cent of the American people who are tired of the death, destruction and disruption caused by war. . . . The opponents of this resolution have characterized it as a dream, as a myth, as a wild and reckless plunge in the dark, and various unbridled assertions that smack of the old League of Nations battle when a little group of witless men, through forcing the withdrawal of the United States from the peace settlement laid the foundations of the present world war."

Albert Gore (Dem.), Tennessee: "Think defeat of this resolution now would be a great victory for the enemy, and that is what I consider one of the important reasons for its adoption."

Karl E. Mundt (Rep.), South Dakota: "I am afraid that those who say this is a gesture of futility are perhaps correct. I am afraid, in fact, that perhaps it will rival in futility the situation where, when pressing for help in the South Pacific, Douglas MacArthur asked for men and equipment, and we answered by sending Eleanor to New Zealand in an Army plane! I am afraid it is as futile as that but I sincerely hope I am mistaken. However I will vote for the resolution."

**Objections by Hoffman.**

A chronic objector to the resolution was Clare E. Hoffman (Rep.), Michigan, opposition spearhead, whose great concern was reflected in his contorted, wrought-up features and his nervous pacing up and down the aisles while others were speaking yesterday. Frequently, he interrupted speakers, demanding to know, at one point, why the Republican postwar platform adopted recently at Mackinac Island, Mich., had not been substituted for the Fulbright resolution.

When Hoffman took the microphone he branded the resolution as a pipe dream, a commitment that would, in effect, repeal the Declaration of Independence and forsake forever the nation's safe foreign policy of 160 years' standing. If the United States forms an alliance with Great Britain or Russia or any other nation, he shouted, it is certain that other countries will ally themselves against us, leading to more disastrous wars.

**Plea by Eaton.**

The rift in the Republican lute was demonstrated when Charles A. Eaton (Rep.), New Jersey, walked to the rostrum. A hush fell over the House as Eaton, silver-haired, tall and erect, started to speak.

"We are here," he said, "to set in motion a simple declaration that Congress is willing to do its part to prevent wars. I have a strong personal reason for wanting this resolution passed. On July 30 one of my nephews died of wounds suffered in line of duty. On Aug. 10 another nephew was killed in action.

"I hate war. Let us stand up fearlessly and face our responsibilities. Let us tell the world that we are in favor of abolishing this wholesale murder for all time to come."

He was roundly applauded as he took his seat.

**Laclede Steel Workers Choose CIO**

The National Labor Relations Board at Washington yesterday announced the United Steel Workers of America, CIO, as selected by a majority of all production and maintenance employes of Laclede Steel Co., Madison, for the purpose of collective bargaining.

## DISMISSAL OF LT. COL. WHITE ORDERED BY MILITARY COURT

SELFRIDGE FIELD, Mich., Sept. 21 (AP).—Lt. Col. Charles G. White, the second high ranking officer of this Army air base to be convicted within a week of violating the articles of war, was sentenced by a general court-martial last night to dismissal from the Army. He is 35 years old.

After deliberating nearly seven hours, the court-martial found him guilty on five counts, including "drunk to the prejudice of the service" on two occasions, gross neglect, misappropriating the labor of two civilian field employes to repair his private automobile, and an attempt to persuade them to perjure themselves before the court-martial. The suspended executive officer was found not guilty of 10 other counts, including charges of fraudulently obtaining transfers of enlisted personnel.

Col. William T. Colman, former base commandant, was demoted by a court-martial last Tuesday to the rank of captain after he was convicted on four counts of drunkenness and careless use of firearms in connection with the shooting and wounding last May of Pvt. William R. McRae, Negro soldier-chauffeur.

ADVERTISEMENT

**WIN THE BATTLE WITH CONSTIPATION MISERY**

Don't fret when constipation results in upset stomach, headache, gas pains. Do this! Take Bliss Native Herb Tablets. What bliss—as 4-WAY ACTION of nine plant ingredients helps (1) relieve constipation; (2) pep up appetite and stomach action with bitters; (3) encourage flow of bile to aid digestion; (4) relieve gas pressure. Millions used yearly for over 50 years. Ask for BLISS NATIVE HERB TABLETS. Trial Size 25c. Family Economy Sizes 65c and $1.25 (200 tablets). Caution: take any laxative only as directed.

SAVE AND SELL WASTE PAPER IT IS A WEAPON OF WAR

Call a Collector at CHestnut 1807

BROWNE-MORSE WOOD FILES With or Without Locking Device

2 and 4 Drawer Letter or Legal Size

The drawers operate on the "Old Reliable" Hard Fibre, Loose Roller, Wood Extension Slides, the same type used for so many years in BROWN-MORSE wood filing equipment (1907-1922). These extension slides have proven their merit over a long period of satisfactory service.

MAin 4910

SKINNER-KENNEDY 4th and St. Charles

"EVERYTHING FOR THE OFFICE"

Q

UIZ any laundress—she'll tell you LINIT-starched fabrics are easy to iron. LINIT gives a beautifully smooth finish to all washables. LINIT is simple, quick to use.

ALL GROCERS SELL LINIT

Keep up *your* war production every day!

IT'S not easy to be on your job every minute of every working day. *But do your best.* Victory depends on everyone, every day! Remember: Victory hangs in the balance . . . every minute counts.

"Be wise! Clear heads choose Calvert"

Sponsored by the makers of Calvert

The whiskey with the "Happy Blending"

Calvert Distillers Corporation, New York City

ADVERTISEMENT

**Doctor's Fast Relief For War-Busy Feet**

If every step makes you wince from pain or discomfort, don't just keep on enduring it. Get Dr. Scholl's Foot Powder at once and sprinkle it on your feet and into your shoes and stockings. See how grand it makes your feet feel, how refreshed, rested, soothed. Does wonders for tender, tired, hot, sweaty, puffy or odorous feet. Makes new or tight shoes ever so easier on your feet. Get Dr. Scholl's Foot Powder today. Costs but a trifle. At all Drug, Shoe, Department Stores and Toilet Goods Counters.

Freund's Olde Tyme RYE BREAD

To Keep Freedom Alive

Back the War Loan Drive!

Our 87th Year

WALTER FREUND BREAD COMPANY

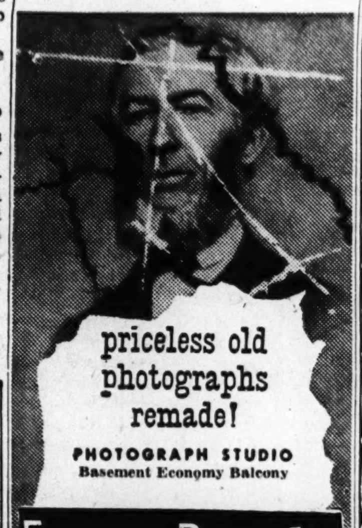

priceless old photographs remade!

PHOTOGRAPH STUDIO

Basement Economy Balcony

Famous-Barr Co. Basement Economy Store

Operated by the May Dept. Stores Co. We Give and Redeem Eagle Stamps.

Rooms are rented through the room-for-rent want ads in the Post-Dispatch. Advertise your vacancies to reach those who are seeking rooms. Call Main 1-1-1-1.

GLASSES ON CREDIT

America's Counting On You!

Can you count on your Eyes?

PAY ONLY 50c A WEEK

Dr. H. Schear Expert Optometrist

Our 45th Year Freund's

314 NORTH 6th STREET

OPEN MONDAY NIGHTS 'TIL 9 P. M.

I'M BUYING A USED STUDEBAKER BECAUSE . . .

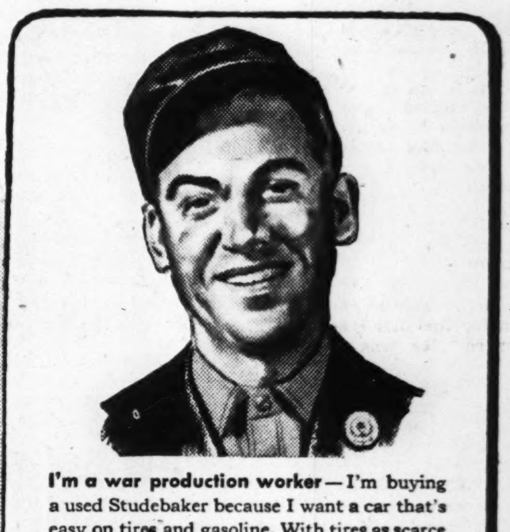

**I'm a war production worker**—I'm buying a used Studebaker because I want a car that's easy on tires and gasoline. With tires as scarce as they are, the rubber on a Studebaker sure gives a lot of mileage. That's what I want.

**I'm a business man**—I'm buying a used Studebaker because I want a car that will stay on the job for the duration. It's worth a lot to me to know that Studebaker materials and craftsmanship won't let me down.

**I'm a volunteer worker**—I'm buying a used Studebaker because I want a car that's easy for a woman to handle—a car that won't ever fatigue me, no matter how many essential trips I have to make in a day.

**I'm a farmer**—I'm buying a used Studebaker because I want a car that won't need a lot of mechanical attention, with manpower as scarce as it is. I like the big capacity of Studebaker trunks. They often save loading up a truck.

YOU save tires and gasoline when you own a used Studebaker Champion, Commander or President. That's because of the pioneering of Studebaker engineers in eliminating needless excess bulk.

You save on repair costs, too, because of the high quality of Studebaker materials and craftsmanship.

But don't wait too long to order your used Studebaker. They're getting scarce. Besides used Studebakers, our stocks include good used cars of other popular makes.

NEW 1942 STUDEBAKERS

Available to eligible buyers

Many motorists can now acquire new 1942-model Studebakers, thanks to revised rationing regulations.

The new Studebakers available are 1942-model Champions, Commanders and Presidents built before car production stopped. They are remarkably saving of tires and gasoline. If you are eligible to acquire one of these new cars, make your application now.

Clifton Heights Motors, 5970 Southwest
Auto Service, Inc. — — 5640 Gravois
Merry Motor Co. — 5802 Delmar Blvd.
Osage Auto Sales, 4012-14 S. Broadway
Oscar G. Snipen — — — 322 N. Sarah
Motorite, Inc. — — — 273 DeBaliviere

ARTHUR R. LINDBURG, Inc.
DISTRIBUTOR
JEfferson 3080—GRAND AND LINDELL

MISSOURI
Overland — Pefferman Motor Co., Inc., 9405 Lackland Rd.

ILLINOIS
Alton — — — Leland Kreid Motor Co.
Belleville — — — — Endres Motor Co.
Collinsville — McLanahan Motor Co.
East St. Louis — — — State Motor Co.
Nameoki — — McAnarney Motor Co.

BUY U.S. WAR BONDS

STUDEBAKER BUILDS WRIGHT CYCLONE ENGINES FOR THE BOEING FLYING FORTRESS — MULTIPLE-DRIVE MILITARY TRUCKS — OTHER VITAL WAR MATERIEL

# COMMITTEE FILES SUIT TO DISBAR JAMES L. WREN

### Ex - Representative Accused of Misconduct and False Claims to WPA Workers.

Disbarment proceedings against James L. Wren, an attorney and former State Representative, were instituted today in the St. Louis Court of Appeals by the Bar Committee for the eighth Judicial Circuit which alleged professional misconduct and stated that he had given false testimony before the committee.

Specific charges against Wren, who was unsuccessful candidate for the Democratic nomination for Coroner in 1940, involved defrauding clients, posting fraudulent bonds, fabricating a telegram purportedly from the Circuit Attorney's office, and falsely representing that he could obtain reinstatement of dismissed WPA workers.

**Accused of Taking Ring.**

On one occasion, the bar committee alleged, Wren took a diamond ring from the purse of a client, Mrs. Florence Curler, 5155 Delmar boulevard, which subsequently was recovered by police. The attorney, it was stated, claimed the ring was security for his fee but a Justice of the Peace hearing resulted in the return of the ring to the client when it was shown a receipt for the fee was for a cash payment of $17.

Another client, Edith Hoeh, the petition stated, complained to the Circuit Attorney's office of Wren's handling of a real estate deal but when notified to appear in the Circuit Attorney's office he caused a telegram to be sent his client purported to be from the Circuit's Attorney's office falsely saying the conference was postponed. He subsequently testified falsely before the bar committee about this transaction, it was alleged.

**False Charge Alleged.**

Besides several allegations of the posting of worthless bonds, supported by false affidavits, the bar committee stated that Wren placed a false charge against a defendant in a divorce suit.

In September, 1940, it was alleged Wren frequented the Civil Courts Building, approaching persons who had received notice of dismissal from the WPA and falsely pretending that he was a personal friend of a WPA executive and could procure their reinstatement.

Wren, who was a State Representative in 1929-30 ran for nomination for this office several times afterward. He was acquitted in 1935 of a charge of fraudulently promising jobs in the Police Department from persons from whom he collected money.

The bar committee's petition was filed by Clifford Greve and Forrest M. Hemker as counsel for the committee. Members of the committee are John S. Marsalek, chairman; Albert Chandler, secretary; and Claude O. Pearcy, R. Walston Chubb and Waldo C. Mayfield.

**Teacher's Funeral Tomorrow.**

Funeral services for Miss Florida M. Homeyer, a teacher in St. Louis public schools for about 50 years, will be held at 2 p. m. tomorrow at the Kron undertaking establishment, 2727 North Grand boulevard, followed by cremation. Miss Homeyer, 74 years old, died of heart disease yesterday at her home at 5202A Waterman boulevard. Surviving are two sisters, Miss Doris Homeyer and Mrs. Noel Poepping, both of the Waterman address.

## *MUNITIONS OUTPUT REPORT HELD UP AS TOO OPTIMISTIC*

WASHINGTON, Sept. 21 (AP).—A War Production Board report on increased munitions output in August has been held up at the War Department, it was learned last night, because officers there thought it sounded too optimistic.

The report is said to show a munitions gain of 4 per cent for the month and a climb of 25 points in the munitions index, compared with the five-point increases registered in May and June when lagging production caused officials deep concern.

The report was ready on Sept. 11 except for clearance with the Army, Navy, Maritime Commission and other agencies to which it normally is sent before publication.

WPB spokesmen declined to comment on its non-appearance, except to say that it might be out today. It was originally scheduled for Sept. 15.

Government sources, however, said the War Department had asked that certain phrasing be toned down and language inserted to show that production, while improved, still was behind schedule in most categories of arms.

The requested changes were made and the report sent to the War Department the second time.

ADVERTISEMENT

**ATHLETE'S FOOT**

Soothing, stainless germicide, HV-222, reaches down through those open blisters and tiny cracks to kill on contact stubborn fungi breeding on tissues. Brings glorious relief from that maddening itch. Absolutely safe. Money-back guarantee. HV-222 ... 35¢ and 75¢ ... at all drug counters.

**H.V. 222**

*FOR THE WELL-GROOMED WOMAN*

**DRESSMAKER SUIT**

**$59.95**

This softly tailored suit with gentle fullness in the jacket, slenderizing pleats in the skirt will play an indispensable role in your intelligently limited wardrobe. Handsome in Forstmann's wool twill, flying blue, black or brown. One from a group in women's half-sizes.

Famous-Barr Co.'s Suit Shop —Fourth Floor

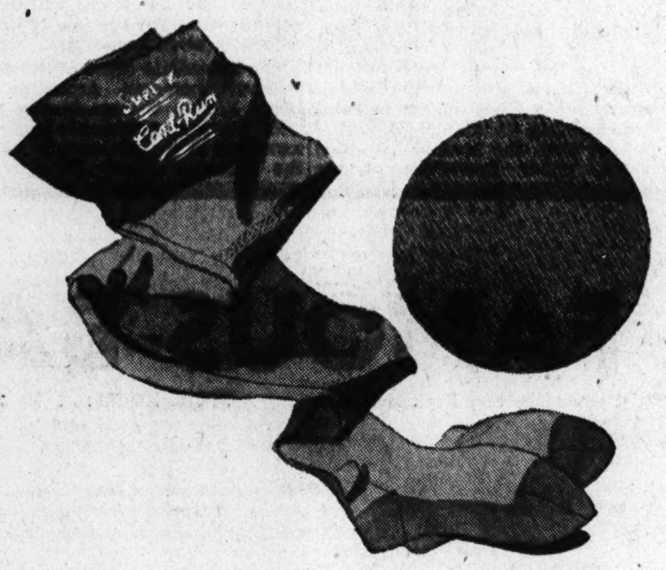


*FOR SMART HOSIERY SERVICE!*
*PINPOINT COTTON LISLE*

**CAN'T RUNS** PR. **$1.19**

As smart as they are serviceable! Full-fashioned stockings knitted with an almost invisible lock stitch weave. Two shades; all sizes for women.

Famous-Barr Co.'s Hosiery—Main Floor

*DEBUTANTE SHOP'S ALL-TIME WOOL*

**"TOPNOTCHER"**

**$16.95**

It's wonderfully satisfying to have a soft, 100% wool suit-dress that doubles for a suit with blouses . . . super "as is." With an eye to the military in the epaulet-shoulder detail. Blue, purple, green, brown, black and shrimp. Misses' sizes.

Famous-Barr Co.'s Debutante Shop —Fourth Floor

**FAMOUS-BARR CO.**

Operated by May Dept. Stores Co. Store Hours: 9 to 5 We Give and Redeem Eagle Stamps

## FAMOUS HAS THE CANDIES

*NATIONALLY KNOWN PRODUCTS AND CANDIES FRESH FROM OUR OWN KITCHENS—OF FINEST QUALITY INGREDIENTS*

**OUR OWN MAKE—QUEEN O'MAY CANDIES**

CHOCOLATE CHERRIES
COCOANUT CREAMS
PEPPERMINT PATTIES

**60c** LB.

Send some to the man or woman in service!

**CRAILO MINIATURE CHOCOLATES**

**$1.25** Lb.

Packed in round tin, complete assortment of hand dipped miniature chocolates.

**CHOCOLATE-DIPPED CALIFORNIA DATES**

**69c** Lb.

These tender dates are dipped in dark chocolate to make an unusually delicious and healthful confection.

**STUFFED FRUITS, NUTS, ETC.**

**69c** Lb.

Your choice of stuffed prunes, pineapple, nuts, dates, figs, cherries! Very delicious.

**HELEN HARRISON CHOCOLATES**

**$1.38** 2-lb. Box

Chocolates and bonbons, two-pound de luxe assortment. Nougats, caramels, fondants and bonbons.

Postage Extra Beyond Regular Delivery Zones on All Candies

Famous-Barr Co.'s Candy—Main Floor

*FURRED CUFFS DRAMATIZE THIS*

**CHESTERFIELD**

**$125**

Plus 10% Federal Tax

The rich, ebony blackness of tight-curled Persian lamb makes fashion news for the beloved Chesterfield coat. Note, too, the softly tapered raglan shoulders . . . tailored in red or black virgin wool. Misses' sizes.

Famous-Barr Co.'s Coat Shop —Fourth Floor

**GLITTERING DRESS TRIMMINGS**

**Spangle Banding, yd.—19c to $4.98**
**Sequins Ornaments —69c to $4.95**

Sparkling touches of spangle banding and decorative sequins applique highlight the slim beauty of your fall dress — add new brilliance to your dresses. Such a simple way to individualize your clothes that you'll want to see our shiny, new array.

Famous-Barr Co.'s Trimming Section—Third Floor

*NURSES! HOME WORKERS!*

*NURSES' AIDES! HERE ARE YOUR*

**WHITE RAYON STOCKINGS, pr., 89c**

Full-fashioned stockings for those who require white! In sturdy serviceable weight of rayon . . . with rayon tops and cotton feet for added wear. Well-fitting . . . in all sizes for women.

Famous-Barr Co.'s Women's Hosiery—Main Floor

# Military Chiefs for Keeping Marshall in Present Post

Continued From Page One.

in Marshall's career—to head a major invasion of Europe.

"Everyone out of the last war remembers Gen. Pershing but no one remembers Gen. March who was chief of staff," these political members of the conference argued. "It would be the same way with Marshall."

To this military men replied that in World War I there was only a single theater of operations—Europe. In this war there are nine theaters and Marshall has been directing strategy and operations in them all. To give him an assignment in Europe, no matter on what scale the invasion would be mounted, would be to take out of his control the over-all direction of the war.

Then only a few days ago Marshall's colleagues learned from the chief of staff himself that the transfer plan was still set up. Rumors began to reach Congress and the public. On Saturday the Army and Navy Journal touched off the public controversy by charging that "powerful interests" were back of the proposed transfer.

**Urged Frontal Assault.**

High military men are reluctant to discuss the motives behind the proposal. It is known that for more than a year Marshall has urged a frontal, cross-channel assault on Hitler's European fortress. Until recent months the British have been reluctant. In May in Wasington and at Quebec, however, they have shown more willingness to go along with such a plan. Today, of course, Prime Minister Winston Churchill in his address in Parliament spoke in terms of a vast invasion which should come "in the west" at "the right time."

**Ill-Fated Dieppe Raid.**

It is conceivable that the British may have said something like this to Roosevelt: "Your people have been eager for the cross-channel invasion. Therefore, is it not logical that Gen. Marshall be chosen to direct such an invasion?" Such an argument might have weighed heavily with the President. He it was who sided with the British in favor of the Italian operation rather than the frontal assault. The risks in a cross-channel attack were far too great, the British have argued, and they pointed to the ill-fated Dieppe raid to prove their point.

To say that the proposed transfer of Marshall has dismayed American military men is to put it mildly. Many feel that other top figures might follow him into comparatively unimportant posts. It might presage the transfer of Adm. Ernest J. King, Chief of Naval Operations, who is known to have consistently held out for a greater share of war materials for the war in the Pacific.

Members of the American General Staff, besides General Marshall, are Admrial King, Admiral Leahy and General Arnold of the Army Air Forces.

**Senate Military Committee Chairman Against Transfer.**

WASHINGTON, Sept. 21 (AP).—Chairman Reynolds (Dem.), North Carolina, of the Senate Military Committee gave notice today he would interpose strenuous objection if Gen. Marshall should be transferred from his post as Army Chief of Staff to other duties.

Commenting on an editorial in the Army and Navy Journal which discussed recurring reports that Marshall might be re-assigned as Allied commander in chief in the European theater, Reynolds said in an interview that removal of the Chief of Staff would be "the most destructive thing that could happen to the morale of our troops throughout the world."

"I would feel obligated," he said, "both as a United States Senator and as a citizen, to protest the removal of Gen. Marshall by kicking him upstairs.

"Gen. Marshall is the one man who has solidified sentiment behind our fighting forces. He has superior, far-reaching knowledge of the world battlefronts and fine mental and physical capacities. Certainly he is high in the estimation of Congress. I don't know of any other man who could fill his place."

He said he had received a number of indignant telegrams from private citizens opposed to Marshall's transfer.

The Marshall reports brought a reference to "slick English diplomats" into the House debate on foreign policy.

Using that descriptive, Representative Jessie Sumner (Rep.), Illinois, told her colleagues that "a few weeks ago I heard they were trying to get General Marshall kicked upstairs because he stands for our American rights."

"And," she said, "after Quebec they started to get rid of Admiral Leahy (William D. Leahy, chief of staff to the President) for the same reason.

"For the same reason," she continued, "they keep General MacArthur from heading our war effort. Their technique is subtle. Whenever they find an officer who stands up for American rights they get some American officer they can handle to ask that the officer they cannot handle be put somewhere that looks like a promotion, or sent to South America, or given vacation I reiterate—they are going too far.

**Waterloo Youth Dies of Burns.**

Alvin Kohlmeier of Waterloo, Ill., died yesterday at St. Mary's Hospital, East St. Louis, of burns suffered Aug. 31 when his clothing caught fire while he was working near a kerosene stove on his farm. He was 20 years old.

## NEW STRIKE FURTHER DELAYS GRANITE CITY STEEL EXPANSION

Further delay in completing expansion of the Granite City Steel Co. scene of a longstanding jurisdictional feud between the AFL United Brotherhood of Carpenters and the independent International Association of Machinists, has been caused by a strike of 165 machinist employes Sunday night.

Last week the machinists' union voted, under provisions of the Smith-Connally Act, to strike in protest against a recent War Labor Board ruling involving installation of several million dollars' worth of new machinery at the plant. By the ruling, the contractor was authorized to employ whichever union it chose for the job, and subsequently hired carpenters.

The immediate cause of Sunday's walkout, however, according to Lloyd Weber, the machinists' district business representative, was awarding of a maintenance job by the Defense Plant Corporation, which is constructing an addition to the plant, to carpenters instead of machinists. Weber said today the type of work involved had been done by machinists for more than 20 years.

**Paris Communist Killed.**

LONDON, Sept. 21 (AP).—Marcel Varoteaux, former Communist member of the Paris Municipal Council who later became secretary of the Paris branch of the Workers and Peasants Party, was shot and killed yesterday by two unidentified men, a Berlin broadcast said last night.


LEAVE IT TO TY-ROLER
L. LUCAS O.D.
EST. 1895
IF YOUR EYES HURT WHEN YOU READ
Hours: 8:30 to 6—Sat. and Mon. Till 8 P. M.
● EASY BUDGET TERMS ●
TY-ROLER OPTICAL CO.
218 N. SIXTH ST. (6th & OLIVE) MA 2991

NEW & USED
DESKS
IMMEDIATE DELIVERY
Typewriter or Flat Top
FEDERAL OFFICE EQUIPMENT CO CH 6464
1120 PINE ST.

FAMOUS-BARR CO.
Operated by May Dept. Stores Co. STORE HOURS: 9 TO 5 We Give and Redeem Eagle Stamps

Mother of Invention—That's Us!

We solve the diaper dilemma of 1943

Something had to be done for you mothers!

With so many of you caring for new babies in "maidless" homes—in cramped quarters at army posts . . . on furlough travel, something had to be done to make it lots easier. And it's been done for you. It's something sensationally new—a disposal diaper lining that for the first time, is soft and absorbent. A diaper lining that, for the first time, can be used daily to cut your baby laundry to the bone. Watch it revolutionize baby care practically overnight.

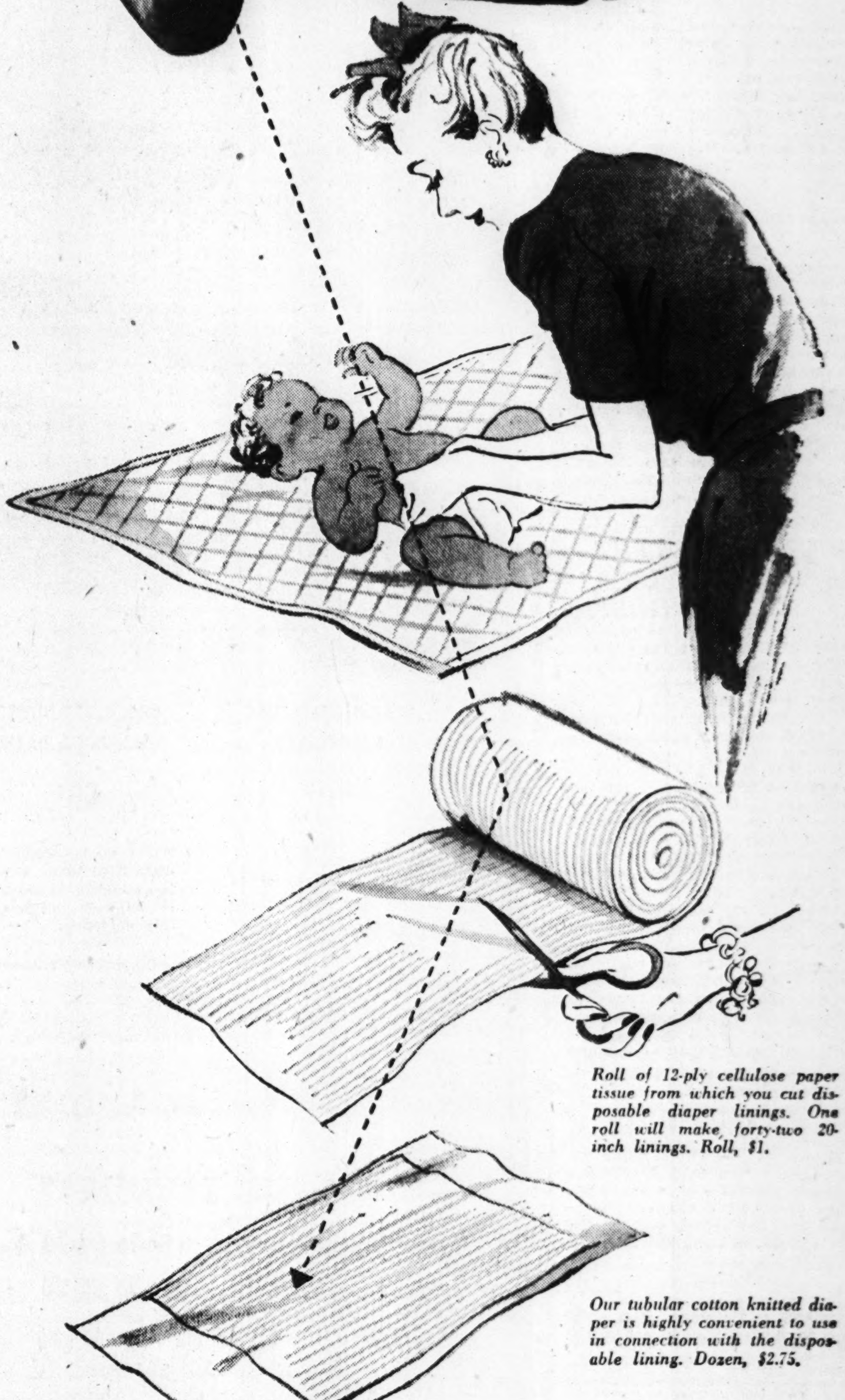

Remember this—Your needs always come first at Famous-Barr Co. War or no war—throughout the store—You can count on us to meet your problems and help you solve them with real Yankee gumption.

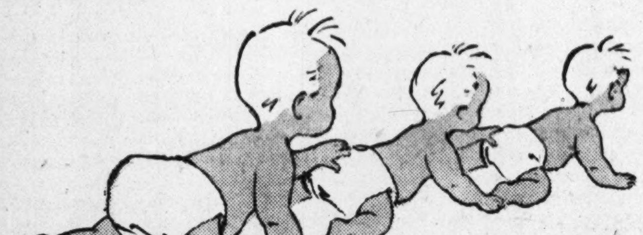

Absorbent new disposal diaper lining meets mother's wartime emergency. What is this revolutionary new convenience for you mothers? It's a highly absorbent diaper lining of 12-ply cellulose paper tissue, that comes in a roll. You can use it any size or thickness—it couldn't be more convenient. And it's so soft and downy, so economical, so easy to dispose of that it's practical for your baby to use day in, day out. You can use this disposable lining with any of the baby's regular diapers. Throw the lining away at every change—and insert a fresh one cut to your baby's size. Simple, what? And remember—Famous-Barr Co. is first in St. Louis to introduce this new diaper lining. Both from Infant's Dept., Fifth Floor.

Roll of 12-ply cellulose paper tissue from which you cut disposable diaper linings. One roll will make forty-two 20-inch linings. Roll, $1.

Our tubular cotton knitted diaper is highly convenient to use in connection with the disposable lining. Dozen, $2.75.

Hess & Culbertson

Scientific WATCH REPAIRS

The skill of our experts is augmented by the unerring accuracy of the "Watch Master," the newest scientific instrument for timing and rating your watch.

Free Regulation and Estimate

Hess & Culbertson
OLIVE AT NINTH

Editorial Page Daily Cartoon | EDITORIAL | ST. LOUIS POST-DISPATCH | SECTION | Society

PART TWO | ST. LOUIS, TUESDAY, SEPTEMBER 21, 1943 | PAGES 1—4B

# CITY AND COUNTY WANT THEIR GOVERNMENTAL ILLS CURED CONSTITUTIONALLY

## St. Louis Seeks New Boundaries and More Home Rule---Suburban Area Finds Its Civic Framework Set Up 68 Years Ago Too Weak to Carry the Load.

By SAM J. SHELTON
Of the Post-Dispatch Staff.
TENTH OF A SERIES.

ST. LOUIS and St. Louis County have their own peculiar problems of government, so much so that at times the Legislature has become impatient with them.

Both are looking hopefully to the Constitutional Convention as if they expected some sort of parliamentary magic to lift them out of the messy state of municipal housekeeping into which they have grown.

It is obvious that constitutional treatment is called for if these two areas, holding nearly one-third of the State's population, are so to conduct their affairs that the inhabitants may enjoy that measure of health, happiness, prosperity and general welfare which will contribute most to the general good of the State of Missouri.

For the City of St. Louis it is evident a reconstructed Constitution could, (1) cut away the straight-jacket of ancient boundaries stifling the city's growth and life; (2) provide a larger and more certain degree of home rule whereby the inhabitants themselves could solve most of the problems through local governmental agencies.

### County's Problems.

For St. Louis County, growing rapidly and swarming with more than 300,000 inhabitants, and containing 51 incorporated cities, towns and villages, it is equally evident that the framework of government for counties established 68 years ago is just too weak to carry the load.

Most of the questions discussed in earlier articles of this series are as fully applicable to St. Louis and St. Louis County as to other sections. This is true of such matters as the clarification of powers of the executive, reorganization of the Legislature with fair apportionment of representation, improvement of the judiciary, removal of the public school system from politics, equalization of the tax burden and enlargement of the powers of local governments.

This article is concerned with the special problems arising from size—from the numbers and density of population and from the metropolitan character of the areas.

Taken together the city and county constitute a metropolitan area of more than one million population. The census figures for 1940 and estimates for 1943 are as follows:

| | 1940. | 1943. |
|---|---|---|
| City | 816,048 | 855,000 |
| County | 274,230 | 315,000 |
| Totals | 1,090,278 | 1,170,000 |

### City's Problems.

Foremost among the problems of the city is that of its boundaries which have remained the same since 1876 when the city was separated from the county. That separation and the fixing of the city's boundaries came about under provisions of the Constitution of 1875. The city's limits as then established were considerably extended to take in a large undeveloped area in which there was opportunity for growth. The city's growth long ago took up the slack and overflowed into the county, but the boundaries remain the same.

As St. Louis now stands its area is 61 square miles. Los Angeles has 448 square miles. Area of St. Louis County is 497 square miles; city and county combined, 558.

The complete separation of city and county, creating St. Louis as an independent municipality which is not in or a part of a county, had the unforeseen effect of making its boundaries virtually unchangeable. The city suffers today from that straight-jacket. It does not have the standing in census reports that it should have. But far more important, is the confusion and lack of uniformity in the establishment and operation of many municipal services which really concern the whole area and not merely one part.

### Smoke Ordinance.

An example is the St. Louis smoke ordinance, clearing the air of pollution which had plagued the community for years. Action by St. Louis alone could not be fully effective, and yet the city had no authority beyond its own limits. Voluntarily, most of the incorporated places in St. Louis County adopted similar ordinances. The continued success of this measure depends on co-operation of a great many municipalities.

An extensive study of the problem of the restricted boundaries of the city with relation to the Constitution has been made by the St. Louis Chamber of Commerce, a report of which will be made available to the convention. This report, however, does not constitute a recommendation. The complexity of the problem is such that it is doubtful if any recommendation now would go further than suggesting an enabling provision in the Constitution by which the City of St. Louis in co-operation with other interested areas of St. Louis County might take some effective action toward extension of the city's boundaries.

An amendment initiated by petition was adopted in 1924, providing three alternative methods of consolidating the county, in whole or in part, with the city. A proposal drafted under this authority was rejected by the voters of St. Louis County. Some authorities are of the opinion that this amendment is adequate.

Although the welfare of the whole county, economically and in many other respects, is closely related to that of the city, there is no demand on the part of county residents for merger with the city; in fact, some sections of the county have displayed intense opposition.

### Joint Problems.

The matters which jointly concern these communities include rapid transit, highways and traffic control, sewers, parks and public recreation, police and fire protection, public utility services, relief of the needy, public health services, public libraries, housing, and planning for future development.

A proposal which probably will be submitted to the delegates contemplates some sort of federation of the City of St. Louis and county municipalities by which some of the governmental functions common to all would be co-ordinated in a central authority, with others left in the hands of local authorities. This would mean creation of a City of Greater St. Louis of which smaller municipalities, retaining their own names and local governments, would be municipal districts.

The convention could, if it wished, write into the proposed new Constitution a complete redefinition of the territorial constituent of the City of St. Louis, to solve the problem of extension of boundaries. Whether the voters would ratify this is a question.

For St. Louis County nothing has been suggested along the line of merger with St. Louis. The St. Louis County Chamber of Commerce, however, has proposed consideration of a "home rule" provision for the county. This suggestion is outlined in a letter sent to the seven convention delegates whose homes are in the county by the County Chamber of Commerce. Signers of the letter are Philip B. Fouke, chairman of the board of directors, and Edward L. Bakewell, chairman of the Chamber's County Reorganization Committee.

Accompanying this letter was a memorandum prepared by Girard C. Varnum, president of the Chamber, setting out the advantages expected from the application of home rule to the county.

### Two Possible Plans.

Two possible plans for the accomplishment of home rule for the county were described, in the letter to delegates, as follows:

1. A provision in the State Constitution vesting authority in the Legislature to change the form of government of St. Louis County, subject to ratification of the voters of the county at a special election.

2. The establishment through a provision of the Constitution of a charter commission invested with full authority to prepare and submit to the voters of St. Louis County, at a special election, a change in the form of county government.

Under either of these plans it would be possible to draft a special charter for the government of the county, which on adoption by the voters would become the framework of the county government. Such a "home rule" charter could supply the county with a centralized authority to legislate on local matters for the entire county, and to administer county-wide agencies controlling such matters as public health, highways and traffic, sewers, law enforcement and fire protection.

The present cumbersome and inefficient county government system, virtually the same as is provided by the Constitution for the smallest county in the State, would be abolished. This would eliminate the present County Court and the various elective offices set up under the Constitution, and make possible a businesslike administration under an elective board with appointive officers.

How far this sort of government for the county would go toward meeting the needs of the larger municipalities of the county in relation to those matters which also vitally concern the City of St. Louis is uncertain.

### City and Home Rule.

The City of St. Louis also is concerned about home rule, although it has a larger measure of that freedom than most large cities. Provisions in the Constitution of 1875 which enabled St.

Continued on Page 4, Column 6.

# Four More Tons of Misery for Nazis

—Associated Press Wirephoto.

*An 8000-pound blockbuster being moved up to a Royal Air Force Lancaster bomber that waits with bomb bay doors open at a British airfield. The cargo, "chauffeured" by a woman driver, is destined for a night raid.*

# Mexico Planning to Use War-Born Surplus to Develop Resources

*In this third of a series of articles on Mexico, Edward P. Morgan tells of plans to use that country's surplus war-born wealth for postwar agricultural and industrial expansion.*

By EDWARD P. MORGAN
Correspondent of the St. Louis Post-Dispatch and Chicago Daily News.
(Copyright, 1943.)

MEXICO CITY, Mex., Sept. 21.

THE millions of dollars of surplus foreign exchange now burning a hole in the pockets of the Mexican Treasury can be put to good use after the war and Government officials are planning to spend it on needed agricultural and industrial projects, to say nothing of using it to help re-establish Mexico's once badly-battered international credit.

The chances appear good that much of this money, accumulated largely by Mexico's sale of raw materials for war goods to the United States Government, will find its way back into the United States in peacetime purchases of heavy machinery for power plants, farm equipment, factory tools and the like. But Mexico will refuse to hogtie itself to American purse strings. It will be seeking resumption of the European and Oriental trade it had before the war. It does not want to be, as a Mexican might put it, at the whim of Wall Street or Washington.

So Mexico welcomes the canny friendship of a tradewise England, with whom it renewed relations less than two years ago after a split on oil expropriation. It is cultivating Canada, with whom it undoubtedly will very soon establish diplomatic relations. And it is flirting meaningfully with Soviet Russia (or vice versa), with whom mere renewal was not enough; the respective missions in Moscow and Mexico City have been raised to embassy status.

### Will Need U. S. Capital.

But, unless there is a complete reversal in the current trend, responsible American capital will be welcome and, what is more, needed. There will be restrictions, particularly against exploitive enterprises attempting to ship all their profits out of the country. Taxes are increasing, but they are not likely to overtake those of the United States.

With a gold balance approaching 200 million dollars, Mexico looks more attractive in terms of international finance than it has in 30 years. It still carries a heavy foreign debt, 250 million dollars in principal plus millions in interest, but Finance Minister Eduardo Suarez, who plays a smart hand of bridge, has negotiated an agreemen with a committee of international bankers, headed by Thomas Lamont, whereby Mexico would retire the principal at a peso on the dollar, roughly a one-to-five ratio.

That is not so final as it looks, because the Lamont group represents only a small percentage of the bondholders. Actually but 9 per cent of the debt is owed to Americans; the rest is held in Europe, and most of it in Axis-occupied Europe at that. But bankers say this proposed settlement is an encouraging gesture.

### Huge Development.

Excellent authority indicates—this has not been revealed before—that the Government has a gigantic plan underway for the agricultural and industrial exploitation of northwestern Mexico. Warren Pierson, head of the Export-Import Bank, has just made an extensive trip to Mexico, and both Mexican and American sources say his visit was directly connected with the project. The Mexicans do not need money now, but they want the assurance they can get it when they do. Pierson's answer has not been published, but observers think it was qualifiedly favorable.

The plan has many phases. The Mexicans want to construct five dams and a power plant in the area, which would throw hundreds of thousands of acres of land open to cultivation. They are eager to finish a gap of about 50 miles in the Kansas City and Orient Railway, which the Government acquired four years ago from American interests. This would provide through rail transportation from El Paso, Tex., to the port of Topalobampo on the Gulf of California, and enthusiasts argue that it would open to St. Louis and the American Mississippi basin the cheapest haul to the Pacific Coast and the Orient. More important from Mexico's viewpoint, it would give access to excellent cattle lands, pine forests such as few people know exist in Mexico, and mountains supposedly rich in minerals. Extensive harbor improvements would be made in Topalobampo to accommodate big ships.

Projects like this, the economists say, will help make Mexico economically stable and independent. One candid American official observed that United States support—even at a risk—of such developments aimed at Mexico's industrialization involved less risk than the old-fashioned way of absorbing Mexican Government bonds and keeping the country constantly in debt.

### Mixed Commission Set Up.

Mexico has solicited Washington's help in planning the nation's

Continued on Page 4, Column 4.

# The Capture of Sardinia

By BARNET NOVER

THREE weeks after Italy surrendered to the Allies, the Italian Army won its first victory of the war. Significantly, that victory occurred on Italian soil—the island of Sardinia—and over German troops.

Elsewhere—on the French Riviera, in the Balkans, on the island of Rhodes in the Dodecanese, and on the Italian peninsula itself—Italy's capitulation to the Allies was followed by the disarming of Italian garrison troops by their erstwhile brothers-in-arms.

In Sardinia, the reverse was true. There it was the Italians who imposed their will on the Germans, forcing the latter to seek refuge on the neighboring island of Corsica where, it is reported, fighting between Italian troops and French patriots, on the one side, and German troops, on the other, is now in progress.

Thus, as an extra dividend of the Italian surrender and without having to strike a blow, the Allies came into possession of an important offensive vantage point in the vicinity of Central and Northern Italy. And, since it is doubtful whether the Germans in Corsica can long hold out, we shall soon have fields within fighter range of Southern France.

But, while the most fruitful, most important consequences of the expulsion of the Germans from Sardinia are likely to be those related with the Allied employment of air power, the victory itself was primarily a victory for sea power.

* * *

### Nazis Short of Men.

THERE are two reasons why the Germans were in no position to reinforce their garrisons in Sardinia to the point where they could disarm the two Italian divisions on the spot and stay in possession of the island.

The first reason is that with the demands on German man power growing apace as a result of the defeats in Russia, the necessity of replacing Italian garrisons in the Balkans and elsewhere and the restiveness of Hitler's satellites, Germany simply does not have enough men to go around. Some vulnerabel areas must be left relatively unguarded. Sardinia was one of those areas.

But, in Sardinia's case, a related

Continued on Page 4, Column 4.

# Day-by-Day Record of Senators' Jaunt in Algiers Area---Dinners, Visits to Battlefields, Cemeteries

## Soldiers Inclined to Believe Mission More on Pleasure Side Than for Serious Study of Military Affairs—Used Full Time of 14 Enlisted Men and Wacs as Secretaries.

By HELEN KIRKPATRICK
The Chicago Daily News—Post-Dispatch Special Radio. Copyright, 1943.
ALGIERS, Sept. 21.

JUST for the record, and in case the folks back home should think the reaction of United States soldiers here to the visit of the five United States Senators, who breezed through North Africa last month, might have been lacking in proper respect for their elected representatives, here is the program of the nine days' visit to this theater. It gives a faint idea why some of the boys around here aren't convinced that that trip provided all the answers and why others seemed to think the visit was more a pleasure jaunt than a serious study mission.

The Senators—Richard B. Russell (Dem.), California; James M. Mead (Dem.), New York; Ralph O. Brewster (Rep.), Maine; Albert B. Chandler (Dem.), Kentucky, and Henry Cabot Lodge Jr. (Rep.), Massachusetts—arrived at Marrakech on Saturday monring, Aug. 7, at 6 a. m. They slept until 5 p. m. Then they visited the native bazaars and souka, after which they attended a 16-course dinner — known in these parts as a "diffa" —given by the Pasha of Marrakech.

On Sunday, they flew to Port Lyautey, where they visited the battleground and cemetery and went on to Rabat, where they looked quickly at another battleground and cemetery, and arrived at Casablanca for the night. There they attended a dinner of a hundred persons, mostly local celebrities.

### Entertained at Oran.

On Monday, they visited a motor assembly plant, port and cemetery, Then went on to Oran, whose cemetery they visited. There they also saw an American military unit and several hospitals. They had dinner at the Grand Hotel with 20 notables.

They spent Tuesday at a nearby resort, swimming and sunbathing, and later in the day visited units of Lt. Gen. Mark W. Clark's army, who put on a beach-landing practice for them. That night prize chefs of the U. S. Fifth Army prepared dinner for them and 60 high-ranking officers.

On Wednesday, they had a beach luncheon and flew to Algiers, where they dined with Gen. Dwight D. Eisenhower.

On Thursday morning, they heard all about North African politics and economy, meeting with American consuls, Minister Robert D. Murphy, Economic Director Alexander Royce and Gen. Hughes. They lunched with Chief of Staff Gen. Bedall Smith. After that, they saw the press and commented on African conditions, after which they went swimming and dined with Adm. Hall.

On Friday morning, they had further meetings with officials and checked up on some of the things which they had told the press.

They lunched at the villa of Minister Murphy and spent the afternoon swimming with several American Red Cross girls at a local beach.

### Another Dinner at Bizerte.

On Saturday, they flew to Bizerte, where they visited battlefields and cemeteries and dined with Gen. Pence.

On Sunday, they visited the ruins of Carthage and Tunis, lunched at an American field hospital, and ended the day by dining with Maj. Gen. Carl A. Spaatz.

On Monday they left for Cairo.

This is the North African day-to-day trip of Senators Mead, Brewster, Russell and Chandler visit to North Africa. Senator

Continued on Page 4, Column 3.

I'M FOLLOWING THE STRAIGHT AND NARROW!

a Dutch cap

In line with my pencil-silhouette ... my head-hugging hat.

It's a veritable dream of a bonnet that stays on through breeze, and even gale ...

a winsome, brow-revealing cap that gathers compliments wherever I go.

Both, fur felt; scroll cap, $7.98; poker chip bonnet, $10.

*Millinery—Fifth Floor*

Operated by May Dept. Stores Co.
We Give and Redeem Eagle Stamps

AT Famous-Barr Co. OF COURSE

ST. LOUIS POST-DISPATCH

*Founded by JOSEPH PULITZER*
*December 12, 1878*
*Published by*
*The Pulitzer Publishing Co.*
*Telephone* *Address*
*MAin 1111 — 1111 Olive St. (1)*

**THE POST-DISPATCH PLATFORM**

I know that my retirement will make no difference in its cardinal principles; that it will always fight for progress and reform, never tolerate injustice or corruption, always fight demagogues of all parties, never belong to any party, always oppose privileged classes and public plunderers, never lack sympathy with the poor, always remain devoted to the public welfare; never be satisfied with merely printing news; always be drastically independent, never be afraid to attack wrong, whether by predatory plutocracy or predatory poverty.

JOSEPH PULITZER.

April 10, 1907

## LETTERS FROM THE PEOPLE

### Favors Attack Through Sweden.

To the Editor of the Post-Dispatch:

AS an armchair strategist, I would like to make a suggestion for the location of an Allied attack on Germany's Fortress of Europe.

Briefly, Sweden would appear to me ideal, provided only that the Government and people of Sweden would forego their neutrality and allow their country to be used as a base for operations against Germany. While the distance from the British Isles is somewhat far, nevertheless R. A. F. bombers and American Fortresses could land a sizable contingent of men, munitions and supplies. The Swedish army, of some 800,000 well-equipped effective troops, could hold the enemy at bay until the British and American navies had swept up mines sufficiently to clear a passage for our navies and transports to land additional men and supplies for this undertaking.

I believe that, once established upon Swedish soil, the end of the war with Germany, barring unforeseen circumstances, should be in sight. An attack on Germany at this time, using Sweden as a base, might well have a good chance of success, as the German armies are occupied in so many other theaters of the war.

WM. S. MOORE.

Bar Harbor, Me.

### Wholly in Accord.

To the Editor of the Post-Dispatch:

I HAVE just read the letter, "Ten Anti-Russian Points." I am wholly in accord with what Edward G. Marsh says. If a person goes back to the fundamentals of what is right and what is wrong, he'll arrive at the same conclusions Mr. Marsh does.

I. P. A.

### An Indictment of Communism.

To the Editor of the Post-Dispatch:

YOU are to be commended for having the courage to print Edward G. Marsh's "Ten Anti-Russian Points."

This powerful indictment of the blood-stained Communist tyranny deserves to be widely publicized. It should be an eye-opener to many of us who have been fed too long on starry-eyed drivel about our Russian partners in conflict.

Wars, like politics, make strange bedfellows. Let none deceive himself that our collaborator of the moment, Dictator Stalin, is ought other than a self-seeking tyrant, as deep-dyed as the worst of them. Our only bond with him is that we share mutual enemies.

As an example of hard-headed realism, as opposed to the mixture of Dr. Roosevelt's soothing-syrup and the corn-meal mush we are accustomed to having doled out to us by inane commentators, Marsh's forceful denunciation merits the applause of every true American. It is a document ranking with the best output of the Founding Fathers themselves, and warrants the closest attention and study.

W. E. O.

### In Harmony With Christianity.

To the Editor of the Post-Dispatch:

I WISH the letter writer, Edward G. Marsh, would be more explicit when he speaks of a Christian society. There are prominent churchmen who are of the opinion that the teachings of Marx are in harmony with the teachings of Jesus Christ. I would like to mention a few: the Rev. Hewlett Johnson, Dean of Canterbury; Sergei, Patriarch of the Russian Orthodox Church, and Dr. Elliott White, an American clergyman whose clergyman ancestor hung out the two lanterns which started Paul Revere on his way.

THOMAS IVERS.

### The Seeds of Marxian Policy.

To the Editor of the Post-Dispatch:

I FEEL that Edward G. Marsh is to be commended for his letter, "Ten Anti-Russian Points." It is intelligent, logical and factual. It should behoove those inclined toward Communism to read it carefully and give it serious consideration.

Mr. Marsh covers the entire picture so ably that practically nothing needs to be added. He did not leave any loopholes through which the Marxian theory could honestly be defended.

Marxian Communism is international by design. Concrete evidence and proof of this is an open book in Spain, France, England, China, South America, Mexico and the United States.

The recent "discontinuance of the Comintern" was a glorified gesture. Actually, there is no further need for it, because the insidious seeds of the Marxian policy have long since been sown and taken the desired root.

W. R. T.

### Democracy's Debt to Russia.

To the Editor of the Post-Dispatch:

IN regard to Edward G. Marsh's criticism of your editorial, "The Seeds of Disaster":

Many efforts were made by Russia to align itself on the side of the Allies. Stalin well knew Hitler's aims. As a last resort, he made an alliance with Hitler, not that he thought it to be permanent, but he needed that time to prepare for the war to come. Stalin proved to be of no help to Hitler, because he refused to dance to Hitler's demands. Since Stalin kept Russian military strength a secret, Gangster Hitler discovered this too late. Democracy owes a debt of gratitude to Russia for saving the world from Nazism.

Stalin is accused of fighting for Russia. Indeed he is, just as Roosevelt is fighting for America, Churchill for Great Britain and Hitler for Germany.

I. STAHLBEHL.

## JOB BEFORE THE CONVENTION.

Every citizen of Missouri, whether he realizes it now or not, has a big stake in the results of the Constitutional Convention, which begins its sessions at Jefferson City today.

The job of the 83 delegates is that of rewriting or amending the State's 68-year-old Constitution, to correct its manifest inadequacies and bring it into line with the economic, social and legal necessities of modern times.

To accomplish this task will require a sound grasp of the State Government's needs, a determination to improve its functioning and a sense of public responsibility on the part of the convention members. And since their work must be passed upon by the voters, the people will have to exercise the same qualities if the high possibilities of the session are to be realized. An informed and active public opinion is important also as an influence toward achievement by the convention.

As is made plain by the series of articles now being published by the Post-Dispatch, the work of the convention must cover a broad scope, including such fields as the Legislature, the executive, the courts, taxation, education, counties and cities, redistricting, elections and so on. Obviously, the tremendous job of studying each field, debating the reforms required and agreeing upon proper recommendations for change will require hard and earnest effort by the convention if it is to produce the results expected by the people.

What results are produced depends to a large extent on the attitude of the delegates. If they are to meet the public's expectations, they must rigidly put aside partisan political squabbling, grinding of personal axes, thoughts of city-country rivalry—everything but the interests of Missouri and its people.

The last previous Constitutional Convention, held in 1922-23, fell a good deal short of being a success. Its sessions lasted 266 days, and it submitted 21 amendments to the voters, who approved only six. What was wrong with that convention? The Governmental Research Institute has just completed a highly useful piece of investigation by obtaining statements from persons associated with the 1922-23 convention and summarizing their impressions of its defects. The list includes:

Determination on the part of some delegates that no changes should be made in the Constitution of 1875.

Too many committees.

Failure to limit sufficiently the time for introduction of proposals for changes in the Constitution.

Slowness of committees in reporting.

Attempt to legislate instead of formulating basic or fundamental matters.

Abuse of the privilege of freedom of speech "in endless, irrelevant, pointless and often frivolous talk."

Too many absent members.

Desire of some members to prolong the convention so as to increase their compensation.

The institute's survey is a valuable guide for the 1943 convention. By warning of the pitfalls in the way, it should enable the present delegates to benefit by their predecessors' experience and their mistakes. As it turned out, the extreme length of the session and the futile wrangling that went on had a great deal to do with turning the public against the convention and the amendments it proposed.

If this convention muffs its opportunity, there probably will not be another chance to do the needed work of constitutional revision for at least 20 years. The people want this job done—they said so last November when a majority of more than 100,000 voted to hold the convention. But they should insist on having it done right.

Such a convention is a costly undertaking. It has authority to appropriate funds from the State Treasury for its expenditures. The last convention's cost, $800,000, was excessive because of the session's inordinate length, but if it had produced a modernized Constitution, it would have been a good investment for the State. This convention, if it does the expected work, will be worth whatever it costs; tax reform alone will mean savings of millions. But if it doesn't produce results, if it merely wastes time and money, the tax-paying public will hold the obstructionist delegates responsible.

"Let the welfare of the people be the supreme law" is a distinguished motto for the State, and it should be an inspiring one for the Constitutional Convention.

### BALLOTS FOR CITIZENS OVERSEAS.

While a bill to amend the soldier vote law, enfranchising all civilians abroad, waits for congressional attention, the National Association of Secretaries of State plans an October meeting in St. Louis. War, Navy and Justice Department representatives will attend, and all delegates will probably come armed with picks, shovels and headlighted headgear, ready to make their way through the bituminous maze of conflicting state qualifications for voting.

It isn't necessary to recall the impromptu poll-tax speech, made by a sailor in the Senate gallery last session—"We don't have to pay to *fight!*"—to appreciate the justice in handing a ballot to every man and woman who serves the nation, at home and overseas, and speeding that ballot on its return to the home poll. Absence from state of residence must not mean that a veteran of Salamaua or Salerno, a Red Cross worker in Belfast or a Wac in Melbourne, has no voice in choosing who shall be the country's leaders. Yet it can mean just that for many unless the law is simplified and the Secretaries of State can work jointly and co-operatively to expedite its operation.

Taking the longer view, it may be hoped that the current confusion will be a further persuasive argument for uniform voting laws, uniform franchise qualifications throughout the states, despite the cotton in Senator Bilbo's ears, the filibuster copy in his pocket.

### NO DIMMING OF MAN POWER.

Gen. George C. Marshall put it squarely up to the Senate and House Military committees yesterday. He said the armed services absolutely must have the man power which Selective Service says can be obtained only by drafting fathers. He said the question of where the man power is to come from is one "for the man-power people" to determine—and Congress could profitably adopt his attitude in this regard. But, said the Army Chief of Staff, speaking on a subject on which he is the nation's best authority, unless the man power is forthcoming, the power of our offensive will be dimmed and "all we can do is reduce our program and change our strategy."

Where, Gen. Marshall asked, would the Congressmen like to cut? Would they like to reduce the prospective power of our ground forces to a level lower than that the high command considers necessary? Would they care to cut down on the aviation man power? These are, of course, rhetorical questions. Senator Wheeler of Montana and Representative May of Kentucky and others who are trying to obstruct the father draft are not equipped to pass judgment on such questions, which are properly for technicians like Gen. Marshall to decide.

The Messrs. Wheeler, May, et al., should start leaving technical decisions up to the technicians. Fathers who are likely to be called in the draft do not need to read any too closely between the lines of Gen. Marshall's testimony to decide for themselves whether good military strategy or cheap politics is better for the country—and for them personally. The Chief of Staff said that unless the flow of man power continues at the rate required, we shall pay for the mistake in extra casualties. He said we must choose between sending into battle adequately trained troops, capable of doing their job and looking out for themselves, or inadequately trained troops, fighting under extra hazards because of their greenness.

After Gen. Marshall's testimony, what are we waiting on?

### A STEP TOWARD WORLD SECURITY.

Congress appears to be on the verge of taking the first step, but a firm step, toward the collective security of the peace-loving nations of the world. The direction of the wind was shown yesterday by a bi-partisan vote of 252 to 23 by which the House extended from 40 minutes to four hours the time allowed for debate on the Fulbright resolution.

The resolution, offered by an Arkansas Democrat, would commit Congress as "favoring the creation of appropriate international machinery with power adequate to establish and to maintain a just and lasting peace among the nations of the world, and favoring participation by the United States therein, through its constitutional processes."

It is, certainly, a long way from a declaration of intent to the realized hope. Much will depend, in the long future, upon the willingness of Congress—and the people—to be realistic in support of specific measures which alone can give real meaning to the Fulbright resolution. But by a vote for this expression of national policy we shall be on our way.

---

The Senate has averted a shortage of bean soup in its restaurant. It's nice to know the Senators use their beans for something.

### A NEW ATTACK ON THE OWI.

The Tory campaign against Elmer Davis, the Office of War Information and all its works flames out into the open today with the demand of Representative Taber of New York for the OWI director's scalp, for a "reorganization" of the agency and another sharp reduction in its funds.

The OWI's operations, says Taber, "are a continuing menace." Mr. Davis, he goes on, should be supplanted by "some kind of a business specialist, to get things in order."

All this, of course, is utter nonsense. The OWI has made its mistakes, but on the whole it has brought accurate war information to the public, and Mr. Davis has stubbornly fought the brass hats and bureaucrats for the right to convey such news. If Mr. Taber will recall World War I, and the propagandistic, suppressive activities of George Creel's Committee on Public Information, he will realize what a vast improvement has been made in this important field.

However, critics of the Taber stripe have no use for such facts. They are simply out to use the OWI as a stick with which to beat the administration. Nevertheless, they are a real menace to a valuable agency's continued existence. Only a rallying of public support will insure the OWI's survival under the coming barrage.

---

The Nazis have canceled their order for a victory-arch stone. Why don't they go ahead with it and just change the inscription to "Here Lies"?

TOGETHER IN MOSCOW.

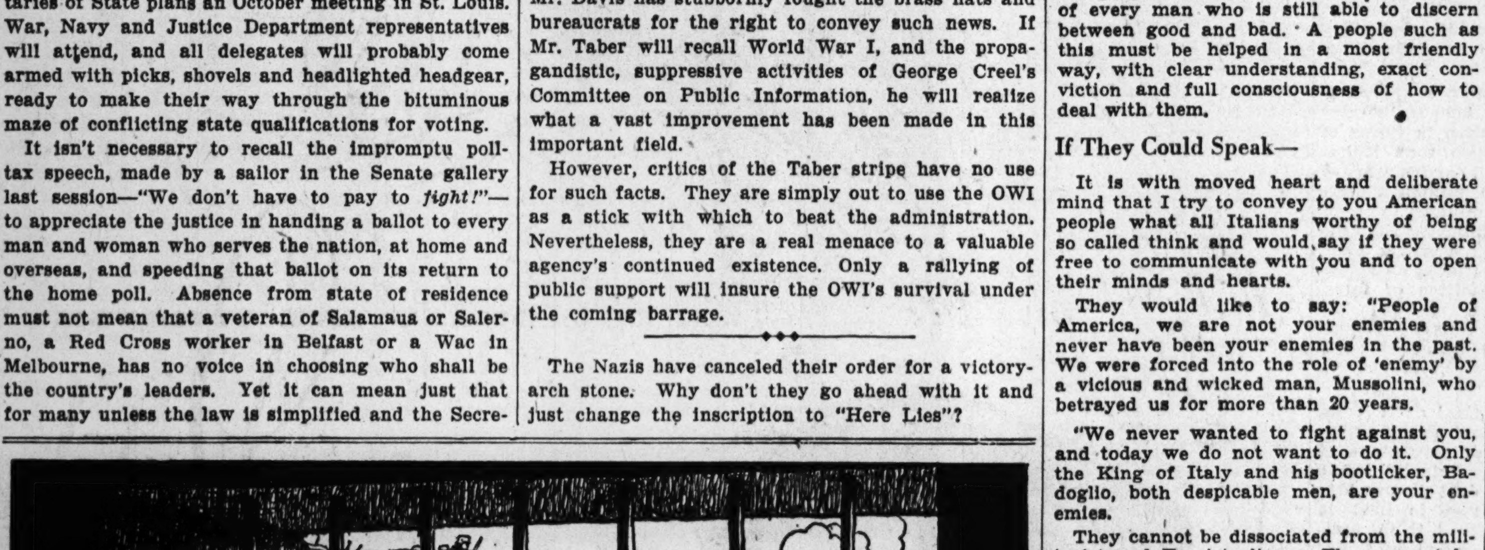


For How Long?

—Illingworth in the London Daily Mail.

# Toscanini to America

*The Mirror of Public Opinion*

Artist pleads for Allied aid in Italy's coming democratic revolution; Victor and his "bootlicker" Badoglio are of the Fascist stripe and camp, he says; our Government must give Italians faith in this country, and lead them from 20 years of oppression to real liberty.

*Arturo Toscanini, Conductor of the NBC Symphony Orchestra, in Life Magazine.*

AT this moment, when the destiny of Italy depends so largely upon the decision and policy of the United States Government, I attempt to present a plea for my fellow Italians, addressing it to the American people together with the leader chosen by them, President Franklin Delano Roosevelt, because I think you are well aware of my love for Italy and the United States and my faith and devotion to the ideals of justice and freedom for all peoples of the world.

In presenting this plea, I am conscious of the need for all of us to build a just and lasting peace, and that our common aim is to prepare it, and to attain it at the moment required.

I am an old artist who has been among the first to denounce Fascism to the world. I feel and believe that I can act as interpreter of the soul of the Italian people—those people whose voice has been choked for more than 20 years, but, thanks to God, just now is shouting for peace and liberty in the streets and squares of Italy, defying everything, even martial law.

A people such as this deserves the respect of every man who is still able to discern between good and bad. A people such as this must be helped in a most friendly way, with clear understanding, exact conviction and full consciousness of how to deal with them.

### If They Could Speak—

It is with moved heart and deliberate mind that I try to convey to you American people what all Italians worthy of being so called think and would say if they were free to communicate with you and to open their minds and hearts.

They would like to say: "People of America, we are not your enemies and never have been your enemies in the past. We were forced into the role of 'enemy' by a vicious and wicked man, Mussolini, who betrayed us for more than 20 years.

"We never wanted to fight against you, and today we do not want to do it. Only the King of Italy and his bootlicker, Badoglio, both despicable men, are your enemies.

They cannot be dissociated from the militarist and Fascist clique. They cannot be the representatives of the Italian people; they cannot in any way conclude peace with the Allies in the name of Italy, so betrayed by them."

### Revolution Is Coming.

Italy will certainly have a revolution as a result of the current war; the Allies will either favor and help it, or hinder it. The Allies' attitude will determine whether the revolution will, or will not, result in an orderly democratic government.

Should this revolution result in an orderly democratic government, as we hope, it will be necessary for the Allies to support all democratic elements currently arrayed against the King and Badoglio, offering to the reborn free Italy—along with the unconditional surrender of the Italian armed forces—equitable peace terms, to include:

Respect for the integrity of the national territory of Italy as it was established before 1922 (the march on Rome) through the strenuous efforts of Italy, France, England, the United States and their allies of the First World War.

What a crime it would be to separate Sicily and Sardinia, Trieste and Venezia Giulia from Italy! It would be like driving knives into the living flesh of Italy. We shudder just to think of it.

In our opinion, it would be wise to give fair and equitable treatment to democratic Italy (as an equal member of the family of free nations) in matters concerning access to raw materials, colonies, emigration, etc., and also to give economic assistance to the new government, for the purpose of carrying the burden of the rehabilitation of Italy and co-operating in establishing "a just postwar society of men and nations."

### Give Italians Courage.

We think, people of America, that these suggestions should be made known independently of the demand for "unconditional surrender" as soon as possible, in order to give to the Italians faith, courage and enthusiasm to act and to fight together with the Allies, and so to save many, many American lives.

We ask that the Allies permit our volunteers to fight against the hated Nazis under the Italian flag with conditions substantially similar to those of the Free French. Thus alone can we Italians visualize the unconditional surrender of our armed forces without injury to our sense of honor. Give us a chance to fight along with you in your just cause, which is also our own cause.

In this way, people of America, Italy will become again an element of democratic order among the family of nations.

Do not forget that we Italians have been the first to endure the oppression of a tyrannical gang of criminals, supported by that "faint-hearted and degenerate King" of Italy—but that we have never willingly submitted to them.

### Suffering Earns a Right.

Our own suffering, people of America, gives us the right to ask the Allies that the Italian people must not pay for the guilt of the Fascist regime. We are willing and ready to suffer the inevitable death and destruction which accompanies the march forward of the Allied armies, in which thousands of Americans of Italian descent are included, for we expect to regain our liberty and to get rid not only of the hated Fascist regime, but also of all dictatorships—be they of a military or any other nature—entirely confident in the justice, equity and understanding of the American people.

And it is with the same confidence that I have tried to make clear what the Italians think and would say if they were free to communicate with you and to open their minds and hearts. For I love Italy, and with equal devotion I love you sons of this great American Republic which, together with the United Nations, will soon put an end to despotic wars, and bring into the renovated world a bright and more breathable atmosphere of freedom and peace.

### LESSON IN PRONUNCIATION.

H. V. Wade in the Detroit News.

Asked if it is rod-ee-o or rod-ay-o, a Kansas answers man says it can be eether or eyether.

## Fine Picture of Chaucer's Era In Unusual Book for Juveniles

"The Innocent Wayfaring," by Marchette Chute. (Charles Scribner's Sons, New York.)

HERE is a rare achievement in the field of juvenile literature, a historical romance with rapid action, effectively simple characterization and an accurate medieval setting so skillfully combined that the teachers who will probably suggest the book to their literature classes will have to finish it themselves if they should chance to pick it up.

Anne Richmond, 15-year-old daughter of Sir Hugh and Lady Emily, runs away from a convent school one June night in 1370. She twists her way in and out of a series of scrapes, almost marries a stuffy, pampered noble youth, never reaches London, but falls in love with her companion of the road, the poet Nicholas Ware.

In spite of a concluding moralistic touch, a tendency evident also when Anne displays an immediate aversion to what must have been rather interesting court gossip, one recognizes real narrative skill, with details of social background so naturally introduced that they help rather than hinder the action.

* * *

Other aids to an understanding of English literature are the human portraits of medieval churchmen, the account of the sport of hawking, the natural explanations of Biblical dramas presented by trade guilds and the introduction of medieval pseudo-science. The picture of the age is comprehensive, for Anne in her escapades encounters everyone from nuns and nobles to cut-purses, robbers and a beggarly troop of walking players.

Swift, hilarious action in a kangaroo-courtroom scene more than compensates for the one time the plot stands still, when the author reports all the conversations in progress around a castle dining table in an apparent effort to mention all aspects of the life of the time which do not enter the story unobtrusively.

The work as a whole maintains a lively interest, has lasting charm and humor and will provide excellent teaching material by enabling young students of literature to acquire painlessly a good background for the study of Chaucer.

HOWARD DERRICKSON.

### A Symposium on Peace.

BY means of an unprecedented co-operative publishing project, the opinions of five distinguished Americans on establishing peace and security in the postwar world are presented in one volume, "Prefaces to Peace." The symposium includes the complete texts of "One World," by Wendell L. Willkie, and "The Problems of Lasting Peace," by Herbert Hoover and Hugh Gibson, together with salient extracts from "The Century of the Common Man," by Henry A. Wallace, and "The World of the Four Freedoms," by Sumner Welles. By making all this stimulating material available to thoughtful citizens in a single book, the four publishing firms—Simon & Schuster, Doubleday, Doran & Co., Reynal & Hitchcock and Columbia University Press—have performed a real public service.

### About the Army Ground Forces.

THE air forces blast the enemy and naval forces blockade his coasts, but in the last analysis it is the ground forces—infantry, armored divisions, cavalry, field artillery, tank destroyers and so on—that will deliver the final punch that brings victory. Their organization, training and duties are competently described in "What You Should Know About Army Ground Forces" (Norton, New York), by Col. Joseph I. Greene, editor of the Infantry Journal. Royalties from the book will go to that publication's Prisoner of War Fund.

# 'ON THE RECORD'

*By Dorothy Thompson*

## THE GERMAN RETREAT AND OFFENSIVE

IT IS NOW clear that the Germans are retreating from Russuia. They are not retreating early enough, or as they would like to have done. They are retreating under pressure and they suffer great losses in men and material. They make continual counter-attacks, but these are obviously for the purpose of rescuing their armies, not for the purpose of advancing or holding ground.

The Russians say they are even throwing in some of their reserves for this purpose. But this does not change the fact—that the over-all picture is of withdrawal. It is borne out by the fact that they are evacuating German nationals from the whole Ukraine.

* * *

**Nazis' Bad War Plan.**

ON THE other side we see that the Germans are offering a terrific resistance in Italy. From a strategical viewpoint, the concentration of their forces there seems very unwise. It has been argued by military commentators that the Germans throughout the war have been superb tacticians but wretched strategists. This is, to an extent true. The German war plan has been bad, from the beginning. But I doubt whether this explains the present behavior, which is dictated both by military and political considerations.

Some months ago the German military radio commentator, Gen. Dietmar, compared the German situation with that of Frederick the Great in the Seven Years' War. At that time Prussia was fighting a war against a coalition, and Frederick's strategy was always to defeat the first army to appear menacing, before a common pressure could be exerted. So now, when the Anglo-American forces are appearing in Europe, they must, according to Gen. Dietmar, suffer a drastic defeat even though they may later recuperate.

The Germans must, according to this theory, use their internal position to deal blows first with the right hand and then with the left, never allowing both fronts to be equally strong at the same time.

For behind this military policy is a political strategy. That strategy is to play the Russians against the Anglo-Saxons and vice versa. Germany today is in a position where she knows she cannot win the war and is only playing her hand not utterly to lose it. And in order to play the Anglo-Americans against the Russians and vice versa, she has to confront us with facts, not with words.

**The German Aim.**

SO let us ask: What is the political meaning of the withdrawal from Russia?

From the German viewpoint it means the threat that Central Europe will be open to the Red Army. And this means that, lacking an agreement between Russia and the Anglo-Americans regarding the fate of Germany, the Russians, on the spot, will decide the issue.

What is the political meaning of the terrific resistance at Salerno? It is the German intention to bring home to the Anglo-American powers the fact that they alone, without Russia, are unable to defeat the German Army.

Both facts together are designed to tell the following story: The Western powers have no chance to impose their war aims on Europe. They can only enable the Russians to impose their war aims. Therefore, say the Germans to us by actions instead of words—negotiate a peace before it is too late.

* * *

**Allied Agreement Lacking.**

NOW all this would be transparent and easy to deal with if we had an understanding with the Russians concerning the future of Germany and Europe. But we have not. And I am compelled to believe that the reason we have none is because the Anglo-American powers and their leaders think rhetoric counts. Neither the Russians nor the Germans do.

Both the Russians and the Anglo-Americans are considering their own national self-interest. Cordell Hull has asserted and justified it, and it is in the nature of nations. It is an open secret that the Russians have been extremely difficult to deal with; that they have shunned or postponed conferences with Roosevelt and Churchill. One can only assume that they wished to be in a better position before such a conference should occur. The best position for the Russians is at a time when we are inextricably engaged on the continent of Europe, and when the German armies are retreating from Russia. This moment is now here.

Meanwhile, we have committed ourselves to the unconditional surrender of the German armies, and the Russians have not. We have made the phrase into a policy in dealing with Italy. The Germans are well aware that there is no agreement between the Anglo-Americans and the Russians regarding the future of Germany and Europe. That is no doubt why they have sent—according to a recent report—the former German ambassador to Moscow, Von der Schulenburg, to Stockholm, obviously with the object of putting out feelers to Moscow. And from Switzerland other Germans are putting out feelers in our direction, offering a change of government in Germany in return for peace.

* * *

This is a dangerous situation. It would not be dangerous if we had an agreement with Russia. And, as I see it, it will be impossible to reach an agreement without a change in our policy. If the Anglo-American powers are playing, for a world hegemony, they will, I fear, get some astonishing surprises.

# BRITISH CHANCELLOR OF EXCHEQUER DIES

## Sir Kingsley Wood Credited With Keeping England's Finance on Even Keel.

LONDON, Sept. 21 (AP).—Sir Kingsley Wood, Chancellor of the Exchequer, died today.

The man who was credited largely with keeping Great Britain's wartime finance on an even keel died on the eve of the anticipated announcement of his pay-as-you-go plan for workers' income tax.

He was 62 years old.

Wood had served as Chancellor of the Exchequer under Prime Minister Churchill since May 12, 1940. He previously had served as Lord Privy Seal and Air Minister. On Nov. 3, 1940, he was made a member of the War Cabinet but was dropped from this inner circle in February, 1942.

Wood was the son of a Wesleyan minister. He commenced his political career in 1911 as a member of the London County Council, equivalent to a city council in the United States.

He had been a member of the same constituency since 1918 and in 1930 became chairman of the executive committee of the National Conservative and Unionist Association—the Conservative party.

The senior partner of a London law firm and a prominent insurance executive during the early 1920s, he also led the movement in Britain which resulted in the establishment of the Ministry of Health.

Wood was responsible for the taxation program by which Britain raised unprecedented amounts of money to pay the costs of the most expensive war in all history, while keeping the country in a sound financial condtion.

# WM. H. CORCORAN, ATTORNEY AND COURT REPORTER, DIES

William H. Corcoran, attorney and senior partner of the Corcoran-Harding Reporting Co., court reporters, died of a heart ailment this morning at his home, 18 Arundel place. He was 74 years old, and had been in ill health for about six weeks.

As a young man, Mr. Corcoran served as court reporter under the father of Supreme Court Justice William C. Douglas in St. Louis Circuit Court. Surviving are his wife, Mrs. Julia Foley Corcoran, three sons and two daughters.

# MRS. FUGATE LEFT $63,921

The estate of Mrs. Nancy Reed Fugate, who died May 7, consisted of $63,921 in personal property and 34 pieces of real estate, it was shown by an inventory filed yesterday in Probate Court. No estimate was made of the value of the real estate.

Under her will, her husband, Joseph H. Fugate, 725 South Skinker boulevard, was the principal beneficiary. The city of Kirksville, Mo., will receive the income from certain parts of the real estate.

**The Rev. A. W. Lange Funeral.**

The body of the Rev. Alfred William Lange, former St. Louisan, who died Sunday at his home in Philadelphia, will be returned to Edwardsville for burial Saturday. The Rev. Mr. Lange, who was 63 years old, had been pastor of Martini Evangelical Lutheran Church, Philadelphia, for 34 years. The son of the late Mr. and Mrs. C. W. F. Lange, he was born at Pleasant Ridge, Ill., and studied at the old Walther College here and at Concordia Seminary, from which he was graduated in 1905.

**Mrs. William Krieger Dies.**

Mrs. Emma Krieger, widow of William Krieger who was assistant superintendent and brewmaster of Anheuser-Busch, Inc., died yesterday at her home, 5213 Vine avenue, Gardenville. She was 78 years old. She is survived by three daughters and three sons. Funeral services will be at 1:30 p. m. Thursday at John Zeigenhein and Sons undertaking establishment, 7027 Gravois avenue, with burial in Sunset Burial Park.

# SOCIAL ACTIVITIES

AN outstanding social event in Memphis today will be the wedding of Miss Jeannette Hollenberg and First Lt. Arthur Blackmore Birge Jr. The Rev. Dr. Theodore N. Barth will perform the ceremony at 5:30 o'clock in Calvary Episcopal Church in a candlelighted setting which features white gladiolas and asters filling gold altar vases. Afterward the bride's parents, Mr. and Mrs. Tannen Hollenberg, will give a large reception at their home, which is decorated entirely with gardenias and lilies of the valley.

Lt. Birge's mother, Mrs. Arthur B. Birge, who lives at 5207 Lindell boulevard, and his four sisters, Mrs. Carrol Muren, Mrs. Edward F. Hager, Mrs. Robert W. Elliott and Miss Jane Birge, are in Memphis for the wedding festivities. Miss Jane Birge is to be a bridesmaid.

The bride will wear ivory satin, a period gown made with an heirloom rose point lace yoke to match her coronet and the full-length veil which has been worn by other brides in the Hollenberg family. A single strand of pearls will be her only jewelry. Her flowers are to be purple-throated white orchids combined with lilies of the valley and gardenias in puffs of tulle.

Miss Marion Hollenberg will be her sister's maid of honor. Bridesmaids, in addition to Miss Birge, will be Mrs. George Swiggart Miles, Miss Sarah Lowrance, Miss Frances Gregg, Miss Wilhelmina Cavett and Mrs. Alexander W. Nisbet of Little Rock, Ark. Cascades of tiny ruffles down the back of their skirts are a high fashion note of their white faille gowns, which are made alike. They will carry ribbon-tied red carnations to harmonize with red flower coronets in their hair.

Capt. Robert W. Elliott will be best man for his brother-in-law, whose ushers include Sidney West, Walter Berry, Russell Gregg, Capt. John K. Speed and Richard Allen.

Lt. Birge and his bride will live in Tullahoma, Tenn., near Camp Forrest, where he is stationed with an infantry unit.

The bride is a former student at Bennett Junior College, Millbrook, N. Y., and is a graduate of Southwestern University, Memphis. Lt. Birge attended Washington University.

* * *

Mr. and Mrs. William C. D'Arcy, 6 Hortense place, will depart Sunday for Hot Springs, Va., where they will spend two weeks at The Homestead. They will be joined there by Mr. and Mrs. C. Oscar Lamy, 1 Forest Ridge, and Mr. and Mrs. Rhodes E. Cave, 25 Washington terrace, for an early autumn holiday.

* * *

**Lebens-Ellis Engagement.**

MISS MARJORIE ELLIS chose her twenty-first birthday anniversary, which was celebrated yesterday at the home of her parents, Mr. and Mrs. Clarence McKinley Ellis of Roanoke, Va., to make known her engagement to Ens. Edward Potter Lebens, naval aviator. Ens. Lebens is the son of Edward H. Lebens, 4432 Washington boulevard.

The marriage will be an evening ceremony and will take place some time in November. Miss Ellis attended Randolph Macon Academy, Front Royal, Va., and the University of North Carolina. She has asked her college roommate, Miss Ann Carter of Roanoke, to be maid of honor.

Ens. Lebens was graduated magna cum laude from Princeton University. He had been previously graduated from John Burroughs School. A member of the Princeton Club of New York, his undergraduate club was Cottage. He is on duty at the Naval Air Station, Pensacola, Fla.

* * *

Mrs. Theodore Middleton Simmons of New Orleans, and her young daughters, Jane and Susan, who have been visiting Mrs. Simmons' father, Louis J. Nicolaus, 4499 Lindell boulevard, for the past month, will depart tomorrow for their home. Capt. Simmons is stationed with the Army in New Orleans.

* * *

**To Attend Wedding.**

MANY out-of-town guests will come to St. Louis for the wedding Saturday afternoon of Miss Nancy Watkins and Lt. Morton Boyte Howell Jr. of Nashville, Tenn., which is to take place in the garden at the home of Miss Watkins' parents, Mr. and Mrs. Horton Watkins of South Warson road.

Relatives of the bride who are to be here for the wedding are her uncles and aunts: Mr. and Mrs. Joseph Holliday, of Kansas City, and Mr. and Mrs. Frank E. Miller, of Cape Girardeau; her cousins, Mr. and Mrs. Frank E. Miller Jr., also of Cape Girardeau, and Mrs. Alexander Harsh, of Nashville.

In addition to the bridegroom's parents, Mr. and Mrs. Morton B. Howell, other relatives who will come from Nashville are Mrs. Samuel Harwell and her daughters, Miss Evalina and Miss Leila, Mrs. Coleman Harwell, Mrs. Paul Bartles, Robert E. Harwell, Mrs. Hooper Love and her daughter, Miss Elizabeth Love. Mrs. Esmond Ewing will come from her home in Hartford, Conn.; Mr. and Mrs. Clopper Almon, from Sheffield, Ala., and Lt. Howell's brother, Aviation Cadet Samuel H. Howell, from his station at Knoxville, Tenn.

Friends of Miss Watkins who will be present are Miss Elizabeth Lindsay Barr, of Rye, N. Y.; Miss Mary Louise Goodson, Grosse Pointe Farms, Mich., and Miss Katherine Clarkson, Plandome, L. I.

Mrs. Eugene Ross McCarthy, 6481 Ellenwood avenue, will give a luncheon Friday for Miss Watkins. At the same time, Mrs. James T. Pettus will be hostess at a similar party at her home in the St. Louis Country Club grounds for the two families. That evening there will also be two parties. Mrs. Francis T. Cutts, 12 Aberdeen place, will give the rehearsal dinner at her home and Mr. and Mrs. Watkins will have a family dinner at the St. Louis Country Club.

The day of the wedding Mrs. Park J. White, 5879 Cabanne place, will give an 11 o'clock breakfast for the bridal party while Mrs. William H. Moulton will entertain the two families at luncheon at the St. Louis Woman's Club.

Mrs. Pettus, Mrs. Moulton and Mrs. Cutts are aunts of the bride.

* * *

Miss Marietta McWilliams, daughter of Mr. and Mrs. Robert H. McWilliams Jr., 6212 Waterman avenue, will leave tomorrow for New York. She will spend a few days there before going to Ogontz (Pa.) Junior College, where she will be a freshman. Miss McWilliams was in Memphis, Tenn., visiting her grandmother, Mrs. Ray Duncomb, for the month of August.

*MRS. WILLIAM NICHOLAS MORRIS*

*The former Miss Fern Arlene Looney, daughter of Mr. and Mrs. Walter Looney, who was married Sept. 13 at her parents' home in Cape Girardeau. Mr. Morris, who lived at 5138 Washington boulevard, is the son of Mr. and Mrs. Henry R. Morris of Westerly, R. I.*

# GAME CONTROL BODY HOLDS HEARING HERE

## Complaints of St. Louis Sportsmen Taken Up—Restocking One of Issues.

Th State Conservation Commission met at Hotel DeSoto today, to consider complaints made by St. Louis sportsmen against the commission's policies and the acts of some of its representatives. Restocking of rural areas with quail and rabbits, desired by the sportsmen, is one of the issues.

E. Sydney Stephens of Columbia, chairman of the commission, told a Post-Dispatch reporter that the complaints resulted from "a basic conflict between the long-range policy of the commission, and the short-range policy of the sportsmen, for hasty restocking of areas where there is little chance of survival of the wild life."

The St. Louis chapter of the State Conservation Federation, particularly the North and South St. Louis branches, have complained of acts and rulings of Arthur L. Clark, chief of the Fish, Game and Forest Division of the commission, and of the commission's director, I. T. Bode. These complaints were presented to the commission, at a meeting in Jefferson City Aug. 16, by E. L. Reichholdt, a member of the board of directors of the St. Louis Chapter.

Complaints as to supervision and administration of the 1000-acre DuPont area, in Pike County, presented to the Commission by the E. I. DuPont Co., are also before the Commission. The tract was donated by the explosives manufacturers as a wild life refuge and forestry demonstration area.

All the members of the Commission were at the meeting. Besides the chairman, they are Glenn E. Stoner of Springfield, Owen Turnbull of Troy and Edward K. Love of St. Louis.

# CATHOLIC WOMEN CALLED ON TO FIGHT 'NO CHILDREN' SIGNS

Active participation of Catholic women in the movement which seeks to abolish the discrimination symbolized by apartment house signs reading: "No Dogs or Children Allowed" was urged last night by the Rev. Benjamin R. Fulkerson, S. J., of St. Louis University at a meeting of the Catholic Women's Union and the Catholic Union of Missouri at Our Lady of Sorrows Hall.

"Many women," he declared, "talk a fine fight against birth control, but it never enters their heads to get into groups that offer financial aid and future security to struggling fathers of families or pregnant mothers. They neglect to fight to recondition a housing situation which builds room space for two children at a maximum, or which, in places where more could live, hang out the 'No Dogs or Children Allowed' sign, thus turning large families into nomadic groups."

# OPA APPROVES FISH PRICE RISE

WASHINGTON, Sept. 21 (AP).—The Office of Price Administration yesterday ordered upward revision of the prices processors may charge for salt codfish, hake, haddock, cusk and pollock covered by the recent international fish marketing agreement between the United States, Canada, the United Kingdom, Newfoundland and Iceland.

Prices guaranteed to fishermen under the international agreement made the increases necessary, OPA reported. The authorized increases range from one-half to 1 cent a pound.

**BROADLOOM RUGS**

(Reversible for Double Wear)
Turn in Your Old Carpet and Wool as Part Payment

**ST. LOUIS CARPET**

Display Room—239 N. Euclid
FO. 4551. Hours: 8 A. M. to 5 P. M.

# Russian and English Prelates Confer for First Time in 30 Years

## Archbishop of York Meets in Moscow With New Head of Orthodox Church in U. S. S. R.

By DAVID M. NICHOL
The Chicago Daily News—Post-Dispatch Special Radio. Copyright, 1943.

MOSCOW, Sept. 21.—Two high church prelates, under whose ecclesiastical influence come millions of communicants in the Slav and Anglo-Saxon world, met here yesterday in a conference which is one of the first to indicate the trend toward further Anglo-Russian co-operation.

They were the Archbishop of York, second prelate of the Church of England, and Patriarch Sergei, newly chosen leader of the Russian Orthodox Church. The Archbishop had come to Moscow at the invitation of Sergei. He returned the invitation in person, saying that a delegation of the "Holy Russian Church would be welcomed in London with joy and eagerness."

Carrying two letters signed by the Archbishop of Canterbury, primate of the Church of England and by himself, the Archbishop of York called upon Patriarch Sergei in his handsome new Moscow home, formerly the residence of the German ambassador. Sergei was to return the call later in the day at the National Hotel, the Archbishop's residence while here. A week of visits, conferences and other activities were to follow.

**Government Not Represented.**

The visit of the churchmen—the first in a third of a century—is purely a church affair in which the Soviet Government is not represented in any way. But it has aroused extensive speculation here and abroad.

Its purposes were clearly indicated in the two letters and in an official statement, released later by the Archbishop's party.

The first letter assured "the Russian church and Russian nation of our unity of heart with them."

It said further, "we have watched with deep sympathy the sufferings of the peoples of the Soviet Union in the last two years and have been inspired by the patriotism and constancy of the Russian church in its faithfulness to the one Lord, our Saviour, Jesus Christ. We share with all our countrymen the admiration aroused by the heroic resistance of the Russian people and the Red Army to the attacks of a treacherous aggressor, and we look forward to the time when, the evil forces of Fascism being destroyed A true peace may be established, rendering possible fuller realization of the true brotherhood among all nations and of fellowship in the work of Christ, our God, among all Christian people."

The second letter was delivered because the first had been written prior to Sept. 8, the date Sergei was named Patriarch. It congratulated Sergei on his elevation, declaring:

"We pray that for many years God will give you his grace to use this high and historic office for the good of his church and people."

**Purposes of Visit Stated.**

In a written statement the purposes of the Archbishop's visit were outlined:

1. "To express to the Russian Orthodox Church and the people of the Union of Soviet Socialist Republics the deep sympathy of the Church of England for them in all their terrible suffering and losses due to German invasion and its admiration for their endurance, courage and self-sacrifice in defense of their country.

2. "To promote and strengthen the relationship between the two churches."

3. To give the Russian Orthodox Church an invitation to send a delegation to visit the Church of England.

The Archbishop began his official program yesterday morning by receiving the British Ambassador to Russia, Sir Archibald Clark-Kerr. Later in the day the Archbishop was received by Metropolitans Nikolai of Kiev, and Alexei of Leningrad and Archbishop Sergei of Gorky.

**Article Says Stalin Feels Called by God to Save Civilization.**

NEW YORK, Sept. 21 (AP).—A 64-page article on "Stalin and God" appears in the summer issue of the quarterly Booktab, published in New York.

The article reviews the life of Joseph Stalin, depicting his youthful revolt against religion and his subsequent career as a revolutionist, and culminating with a description of what is said to be his gradual realization, under the stress of war, that he was the man called by God to save not only Russia, but Europe, democracy, religion and Western civilization.

# M'CLELLAND BARCLAY'S WILL

NEW YORK, Sept. 21 (AP).—A will of Lt. Cmdr. McClelland Barclay, submitted yesterday to Surrogate Court, disposed of $45,000 of the artist's estate, mainly to his two brothers and Miss Marjorie Saunders Hoff, 29 years old, Barclay's model and secretary.

Barclay was reported missing in action in the Southwest Pacific in July. The will will not be offered for probate until a year hence, after legal presumption of death.

# NEW SHOSTAKOVICH SYMPHONY

LONDON, Sept. 21 (AP).—Dmitri Shostakovich, the Russian composer, whose Seventh Symphony was written during the siege of Leningrad, has completed his Eighth, the Moscow radio announced yesterday.

The new work was described as reflecting his emotions over the joy of the Russian people from Red Army victories, and as attempting to look into the postwar era.

# MUSICIANS REJECT PLEA OF 6 FIRMS FOR RECORD AGREEMENT

NEW YORK, Sept. 21 (AP).—The American Federation of Musicians through its attorney, rejected yesterday a request by six major electrical transcription companies to resume the manufacture of recordings under the oral agreement which Decca Decords, Inc., and its subsidiary, World Broadcasting System, reached Saturday with the union. The proposal was made at a special mediation panel hearing of the War Labor Board.

Joseph A. Padway, general counsel for A. F. M., after refusing the request of the six firms, said: "These other companies have failed until now to show any disposition to settle. If the agreement signed with Decca does not meet with their approval after it is drawn up, they won't have to accept it.

"We are not so dumb as to let them build up a backlog of records, thus making them more adamant when the time comes to sign the agreement. . . . If the other companies fall in line with the Decca proposal, they too can start to make records five minutes later."

# LIFE TERMER GIVES SKIN FOR GRAFTING ON BURNED CHILD

(Picture in Everyday Magazine.)

PHILADELPHIA, Sept. 21 (AP).—"Judy, I want you to meet Pat," said the parole officer.

The little girl looked up at the life-term convict who was going to give her some of his skin, and smiled.

Judy is the 10-year-old daughter of Mrs. Helen Rosen. She was burned severely last May while playing with matches. Her mother submitted to one skin-grafting operation, but another was needed and she appealed for volunteers.

Pat was Thomas J. Caulfield, sentenced to life in prison for killing a policeman in a 1929 holdup. He was selected from 30 volunteers at Eastern State penitentiary for the grafting operation.

They met in Mount Sinai Hospital yesterday and were friends from the start. In a few minutes Judy was telling Pat she was glad he didn't have freckles and wasn't "too hairy," and Pat was producing paints and a clay modeling set he bought from his prison pay.

Judy said she hoped to get well soon because she missed her mother's cooking and Pat answered:

"Yes, there's no place like home."

Then they went into the operation room.

In the prison infirmary last night Pat kept repeating, "Gee, she's a swell kid."

He has six sisters.

## MOVIE TIME

**AMBASSADOR**
"Melody Parade," at 10:30, 1:48, 5:06 and 8:24; "Watch on the Rhine," at 11:43 3:01, 6:19 and 9:37.

**FOX**
"So Proudly We Hail," at 12, 3:20, 6:37 and 9:56; "Henry Aldrich Swings It," at 2:14, 5:31 and 8:51.

**LOEW'S STATE**
"Passport to Suez," at 10:18, 1:02, 3:45, 6:30 and 9:14, "The Youngest Profession," at 11:38, 2:22, 5:06, 7:50 and 10:34.

**MISSOURI**
"Hers to Hold," at 12:56, 4:31 and 8:06; "Claudia," at 2:31, 6:06 and 9:41; "Submarine Base," at 11:38 and 2:30 a. m., Wednesday; "Oklahoma Kid," at 12:44 a. m. and 3:36 a. m., Wednesday.

**ORPHEUM**
"Best Foot Forward," at 10:15, 1:12, 4:09, 7:06 and 10:03; "Buckskin Frontier," at 11:52, 2:49, 5:46 and 8:43.

**ST. LOUIS**
"This Is the Army," at 6:34 and 9:32.

**Reduce!**
FALL SPECIALS
**BATTLE CREEK**
QUICKEST METHOD KNOWN
A new course to give you a lovely figure in 4 weeks. Lose 3 inches without baths, massage or exercises.
EXCLUSIVE PASSINE PROCESS
OPEN EVERY EVENING
505 N. 7th St. CE. 5639

Esta Bernheimer Suggests for

**Dresses**
*deftly designed to win you compliments . . . Attractively Priced*
**The Avenue Shop**
Maryland at Kingshighway (8)
ACROSS FROM PARK PLAZA

ADVERTISEMENT

**"Oh, Swanny—speak to me!"**
says GRACIE ALLEN

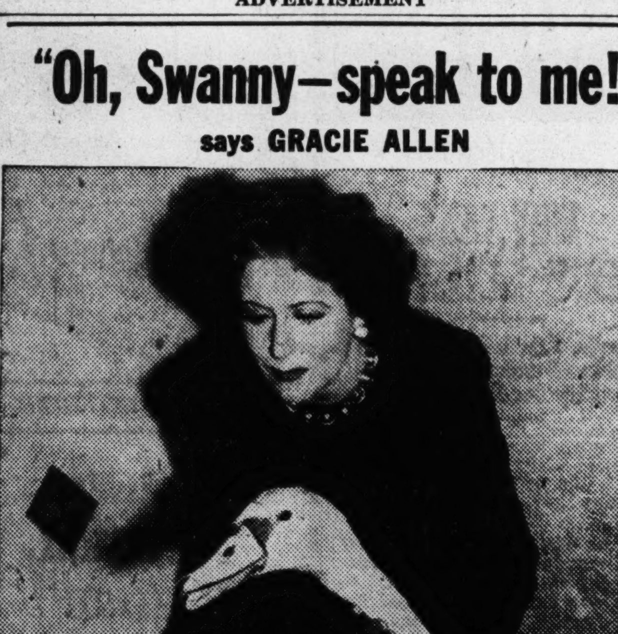

**Seems Swanny** lost his voice telling folks how SWAN is four swell soaps in *one*—'cause it's grand for baby, bath, dishes, and duds!

One thrifty soap you can use for everything—a wonderful wartime buy! But, thank goodness, Gracie's still in fine voice. You can hear her tonight—tune in to George Burns & Gracie Allen. Guest star—Ray Milland!

**FAMOUS-BARR CO.**
Operated by May Dept. Stores Co. We Give and Redeem Eagle Stamps

*THE IDEAL WAVE . . .*

**PRO-OIL PERMANENT WAVE**
**$4.25**

Here is a genuinely superior oil permanent that will leave your hair soft and lustrous—your waves deep and lovely, your curls ever so easy to manage. Includes test curls, frothy shampoo and a smart, new setting.

Famous-Barr Co.'s Aladdin Shop—Ninth Floor
Phone GA. 5900, Sta. 228, for Appointment

**SCRUGGS-VANDERVOORT-BARNEY**
NINTH TO TENTH • OLIVE TO LOCUST (1)

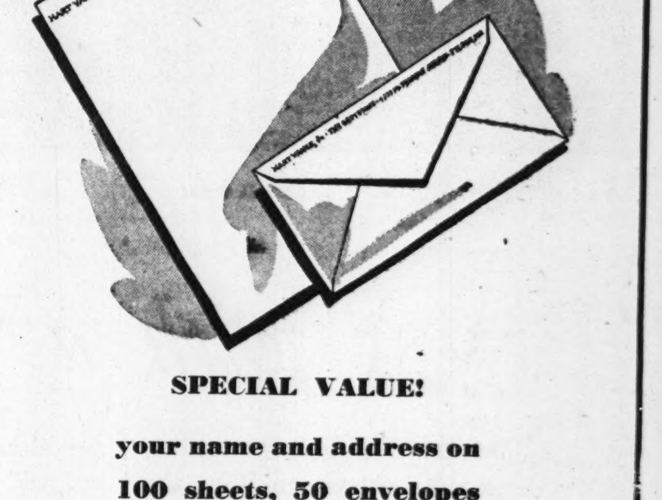

**SPECIAL VALUE!**

**your name and address on 100 sheets, 50 envelopes**

For Only **$1.50**

Here is a smart, new general purpose laid stationery that "takes to your pen," and makes your letters even more attractive. Your name and address printed in one line in French blue ink, in a smart, unique typeface.

SVB'S STATIONERY—FIRST FLOOR

SCRUGGS-VANDERVOORT-BARNEY, Inc.
9th to 10th, Olive to Locust—St. Louis, Mo.

Please send me______boxes of this stationery at $1.50 plus state tax. (Lettering on sheets and envelopes must be the same on each).

Send to: Name __________
Address __________
City __________ State __________
Charge ☐ Remittance Enclosed ☐
Sorry, no C.O.D.'s or phone orders.

# LEWIS ASKED TO GIVE DETAILS OF AUTO TRIP

## Alexandria (Va.) Gas Board Chief Demands to Know Complete Itinerary.

ALEXANDRIA, Va., Sept. 21 (AP). — John L. Lewis, president of the United Mine Workers of America, has been requested by the Alexandria war price and rationing board to furnish "a full and complete itinerary of the trip" the labor chieftain made Aug. 11 to Springfield, Ill.

The Richmond district of the Office of Price Administration instructed the Alexandria board to investigate reports that Lewis violated OPA regulations by driving to the Illinois City. Lewis was informed of the matter yesterday in a letter signed by J. S. Douglas Jr., chief clerk of the Alexandria board.

The matter was reported to have come up when several persons protested to the Decatur (Ill.) rationing board after reading an item in a Decatur newspaper to the effect that Lewis passed through that town on the way to Springfield to see his mother.

The text of Douglas' letter to Lewis follows:

"You are no doubt aware of the wide publicity that has been given to a recent trip you made by automobile to Springfield, Ill., and vicinity.

"Due to this wide publicity, and in fairness to all concerned, the OPA, the public and yourself, I am instructed by the Richmond District OPA to request of you at this time to furnish us at your earliest convenience with a full and complete itinerary of the trip in question in order that all interested parties may be informed and satisfied.

"We are of the opinion that in these trying times, where so much is being denied so many, all should be willing to stand up and be counted.

"Your co-operation will be appreciated."

# Details of Automatic Plane Pilot Given Out With Army Approval

## Electronically-Controlled Device Keeps Ships From Dipping, Adds to Bomb Accuracy—Credited for Europe, Asia Success.

NEW YORK, Sept. 21 (AP).—Details of "one of America's best-kept military secrets"—the use of an electronically-controlled automatic pilot—were disclosed yesterday with Army approval.

The device, said by the Army Air Force to have been "one of the factors responsible for the devastation" in raids over Europe and Asia, provides a stable platform for high altitude bombing "of vastly increased accuracy," and its use was said to be "equivalent to a material increase in the number of planes participating in an attack."

The improvement was described by the Army Air Forces and the Minneapolis-Honeywell Regulator Co. at a luncheon here. The company co-operated with the Army Air Forces on its development after Materiel Command officials at Wright Field foresaw the need for a modified instrument capable of controlling accurately aircraft on high altitude precision bombing missions.

The disclosures were made in accordance with Army policy of informing the public on major military developments when it is certain the enemy no longer is in the dark about them. The improvement was accepted by the Army Air Forces in October, 1941, and for months was standard equipment on American heavy bombers and some types of bomber-trainer planes.

An AAF spokesman said loss of some planes bearing the equipment made it reasonable to assume that the enemy knew essential facts about it.

Alfred M. Wilson, vice president in charge of the company's aeronautical division, described the autopilot as designed "to take over completely the duties of the pilot on bombing runs" and "to hold the plane on a designated course without wavering." He added that it was not designed to replace pilots, but to give them maximum protection.

He explained that super-sensitivity of the electronic mechanism returns a plane almost immediately to its course, despite cross currents, wind variations and air blasts from exploding antiaircraft shells.

**Provides Steady Platform.**

"Precision bombing," he explained, "requires a steady platform, because, if the plane is tipped or otherwise off its course at the time the bomb is released, this topping or movement will be imparted to the bomb and cause it to miss the target." He said that, just as the rifleman steadies his gun on a tripod, the autopilot provides an artificial tripod to hold the aircraft on the bull's eye when bombs are released.

To use of the autopilot was credited reduced time on bombing runs; better co-ordination of bombardier-pilot teams increasing efficiency of operations, and reduction of pilot fatigue.

Wilson cited a case of a Flying Fortress almost cut in two by a Messerschmitt 109, its pilot's manual control cables connecting to rudder and elevators severed. The ship, he said, "was flown safely home on the autopilot, because the control surface motors of the eletronic system were located far in the tail and were not damaged in the mid-air crash."

# DAY-BY-DAY RECORD OF SENATOR GROUP IN ALGERIA VISIT

Continued From Page One.

Lodge left them at Algiers and went to Sicily.

Incidental note: They used the full time services of 14 enlisted men and Wacs as secretaries during their two days in Algiers, to write to their constituents.

Senator Chandler drove from Oran to Algiers in order to get the names of all the Kentucky boys along the route. Thereafter, the Senators insisted that all the Army units which they visited be drawn up according to states so that they could find their constituents more easily and that typewritten lists of the boys from their states be provided for them.

2% PER MONTH LOANS ON DIAMONDS
The interest is payable every three months.
We accept monthly part payments on loans.
DUNN'S THE CITY'S LARGEST AND OLDEST LOAN COMPANY
71 Years at 912-16 Franklin Ave.

# The Capture of Sardinia

Continued From Page One.

factor of decisive importance was that any German reinforcements and most of the supplies needed by them would have had to come by sea, across the water gap separating Sardinia from Italy and France. But Germany lacks both the merchant shipping and the naval power necessary to run the Allied gauntlet in the Mediterranean.

Some disappointment has been expressed because the large Italian naval force which surrendered to the Allies will not be available, at least not immediately, for active combat against the Nazis.

Actually, the disappearance of the Italian fleet as a factor in the Mediterranean is in itself a development of tremendous importance. It means that Allied naval power which was needed to immobilize the Italian warships will now be available for other duties, both in the Mediterranean and elsewhere, particularly in the Pacific.

Because of this circumstance, the same difficulty which Germany had in retaining Sardinia is likely to be repeated on other Mediterranean islands, including Crete, the Dodecanese and the Greek islands of the Aegean.

These islands, together, have served the Nazis as an effective barrier against an Allied invasion of Greece and Bulgaria. That barrier is now crumbling.

Some of the lesser Dodecanese islands are already in Allied hands. The others, including Rhodes, are now directly under Allied guns. It is doubtful whether the Germans can long continue to hold on to them.

So, in the Eastern as well as the Central Mediterranean, the military balance of power is shifting in favor of the Allies and the net around the Reich is being drawn tighter.

* * *

**Eastern Front.**

THE developments in the Mediterranean theater as a whole, however, vastly important as they are, are overshadowed by what is happening on the Eastern front.

There, under the terrific pressure of the Red Army, the Wehrmacht is being forced to give up one bastion after another. Its major communication lines are being cut, the once solid front is, so far as the German Army is concerned, being divided up into a series of unrelated sectors with the German forces in nearby sectors unable to come to each other's aid.

Should the Germans retreat no further than the Dnieper, the Russian offensive of this year will probably prove to be the most decisive of the war. But there is now no certaintly that the Germans will be able to entrench themselves along the Dnieper.

Should the Russians take Smolensk, now a possibility, the Dnieper line would be flanked and a further German withdrawal would then become inevitable. And, with each mile that the Red Army moves west, the Russian air force gets that much nearer the once safe German industrial areas in East Germany and Poland, the Danube life-line.

# MEXICO PLANS BROAD POSTWAR DEVELOPMENT

Continued From Page One.

industrial future, partly because the Mexicans are anxious to get started with as much now as they can, and war demands still make it impossible for the United States to relinquish all the materials to Mexico it might want to.

A mixed commission of three Mexicans and three Americans, including Nelson Rockefeller, has been set up and is only now beginning to function, with the assignment of determining what Mexico's most urgent needs are and how—and whether—the United States can fill them.

Materials for constructing a high octane gasoline plant in Mexico City are supposed to be released shortly. This is high priority equipment in the states, but it will not only materially benefit Mexico, which produces no aviation gas, it will furnish fuel—if it can be built in time—for American commercial and war planes flying through Mexico. This would ease a transport strain, because at present all aviation gas must be imported.

The American Rolling Mills, with the blessing of both governments, is building a huge steel plant in northern Mexico.

One sore point with the Mexicans has been that, during some months, the United States ships in more priority material for war projects than for Mexico's own internal use. But even from such operations, the Mexicans benefit, and if it's indirect, it's lasting too, the Americans argue.

Washington is helping financially and with a special mission of transportation experts, the rehabilitation of important sections of Mexico's creaky national railway system. Heavy equipment is imported for this; but the railroads are being improved and at a saving the Mexicans could never have enjoyed in peacetime. And if the railroads hadn't received this last minute transfusion, both Mexicans and Americans who know the situation agree the lines would have collapsed under the strain of wartime loads.

Mexican officials have been completely co-operative with the American railway mission. It was at the request of President Manuel Avila Camacho that Americans came.

Bright note for the future: The war, more and more, is bringing out the will to co-operate between Mexicans and Americans, not only in government projects but in cultural fields and private business.

**Mexico's main war job is production to help the Allies, but how our southern neighbor is building up its army and navy on modern lines will be told tomorrow.**

**Types Marriage License for Self.**

NEW YORK, Sept. 21 (AP). — Edith Levine, 23 years old, typist, who has filled in more than 50,000 marriage licenses at her job with the Manhattan Marriage License Bureau, typed out a special one yesterday of her own. She will marry Cpl. Joe Borah, 28 years old of Brooklyn, who is stationed at Camp Lee, Va.

## HIGH LOW RAIN

(Yesterday's Weather Bureau Reports)

| | High. | Low. | Rain. |
|---|---|---|---|
| Atlanta | 84 | 60 | .56 |
| Boston | 76 | 58 | ... |
| Chicago | 62 | 42 | ... |
| Cincinnati | 75 | 59 | ... |
| Columbia, Mo. | 69 | 42 | ... |
| Denver | 82 | 50 | ... |
| Detroit | 62 | 44 | ... |
| Fort Worth | 84 | 64 | ... |
| Kansas City | 69 | 45 | ... |
| Memphis | 68 | 60 | ... |
| Miami | 85 | .. | ... |
| Minneapolis | 65 | 50 | ... |
| New Orleans | 80 | 71 | ... |
| New York | 70 | 61 | ... |
| Omaha | 67 | 46 | ... |
| Pittsburgh | 73 | 54 | ... |
| St. Louis: City | 61 | 58 | ... |
| Airport | 61 | 56 | ... |
| Springfield, Mo. | 60 | 50 | ... |
| Washington, D. C. | 65 | 61 | .26 |

**RIVERS' STAGES AT OTHER CITIES.** Pittsburgh, 16.8 feet, a rise of 0.2; Cincinnati, 12.9 feet, a fall of 0.1; Louisville, 9.0 feet, a fall of 0.7; Cairo, 12.7 feet, a fall of 0.2; Memphis, 5.2 feet, a fall of 0.3; Vicksburg, 3.6 feet; no change; New Orleans, 3.2 feet, a fall of 0.3.

# CITY AND COUNTY WANT GOVERNMENT ILLS REMEDIED

Continued From Page One.

Louis to adopt its own charter are described as the first instance in the United States of a constitutional grant of municipal home rule.

Because of conflicting provisions in the Constitution and lack of clarity of the St. Louis home rule sections the courts and the Legislature have gradually curtailed the city's powers to govern itself. There is a growing demand for a clearer and more definite grant of home rule authority for the city.

A constitutional change has been suggested whereby the rehabilitation of the blighted sections of St. Louis might be promoted. Chairman Lon O. Hocker Jr. of the City Plan Commission described this situation in an address last week at a dinner given by the St. Louis Chamber of Commerce for convention delegates.

**Housing Capital.**

Hocker pointed out that some states which have provided for housing corporations having authority to replace old, dilapidated structures with modern homes, notably New York, have encouraged investment of private capital in such enterprises by guaranteeing that taxes on the improved property will not be increased above present levels for a definite period, in some instances 25 years.

A statute legalizing such housing corporations for St. Louis was passed this year. But the present Constitution's provision for uniformity of taxation precludes any special treatment in favor of rehabilitation projects. Chairman Hocker suggested an enabling section in the Constitution to cover this, and to apply also to individual owners who clear away old structures and erect new ones.

Closely related to the problem of more home rule for St. Louis is the question of civil service. The people of St. Louis have adopted a merit system to control the appointment and tenure of employes in purely municipal offices. Some of the elective offices in St. Louis, functioning solely for the city, have been held to have the attributes of state offices and therefore to be exempt from the city's merit system. The offices of Sheriff and Recorder of Deeds are examples. Only a constitutional amendment could cure this.

**The eleventh article of this series, dealing with the Bill of Rights, will appear tomorrow.**

RECAPPING ONE-DAY SERVICE
GOOD YEAR TIRES
NEW TIRES Official Tire Inspection
GOODYEAR SPEEDWAY
CH. 0370 22ND & LOCUST
OPEN 7 A. M. to 6 P. M.

PROMPT REPAIR SERVICE ON WASHERS REFRIGERATORS VACUUM CLEANERS AND SMALL APPLIANCES
Call JE. 3315
FEDERAL BRILLIANT CO.
3522 WASHINGTON
Factory-Trained Expert, 25 Years' Experience

ADVERTISEMENT
ECZEMA
A simple way to quick relief from the itching of Eczema, pimples, angry red blotches and other skin irritations, is by applying Peterson's Ointment to the affected parts. Relieves itching promptly. Makes the skin look better, feel better. Peterson's Ointment also soothing for tired, itchy feet and cracks between toes. 35c, all druggists. Money back if not delighted.

NONE SAFER St. Joseph ASPIRIN
WORLD'S LARGEST SELLER AT 10¢

CORNS-CALLOUSES Removed Low Prices
Ingrown Nails, Bunions, Weak and Fallen Arches Treated at a Reasonable Fee
MISSOURI FOOT CLINIC
Hours 9 A. M. to 12—1 to 5 P. M. Tuesday and Friday Till 8 P. M.
CHestnut 7928 616 Olive Opp. Famous

REGULATION ARMY & NAVY GOODS
BARNEY'S ARMY STORE
815 N. SIXTH FREE PARKING
OPEN EVENINGS-MAIL ORDERS FILLED

ITCHY SKIN?
KIN-SEPTIC Soothes It!
LIQUID OR OINTMENT
At All Drug Stores

Do Your EYES Need GLASSES?
Pay as Little as 50c Per Wk.
Dr. Lappeman, O. D.
ARONBERG'S Credit Jewelers SIXTH & LOCUST

TAVERN Non-Rub Floor Wax
EASY TO USE! Spread this coating on floor. Dries in 20 minutes. Gets brighter with use! Sold at leading stores
TAVERN NON-RUB FLOOR WAX

ADVERTISEMENT
WHY TAKE HARSH LAXATIVES?
Simple Fresh Fruit Drink Makes Purgatives Unnecessary for Most People
Here's a way to overcome constipation without harsh laxatives. Drink juice of 1 Sunkist Lemon in a glass of water first thing on arising.
Most people find this all they need—stimulates *normal* bowel action day after day!
Lemon and water is *good* for you. Lemons are among the richest sources of vitamin C, which combats fatigue, helps resist colds and infections. They supply valuable amounts of vitamins $B_1$ and P. They pep up appetite. They *alkalinize*, aid digestion. Lemon and water has a fresh tang too—clears the mouth, wakes you up, starts you going.
Try this grand wake-up drink 10 mornings. See if it doesn't help you! Use California Sunkist Lemons.

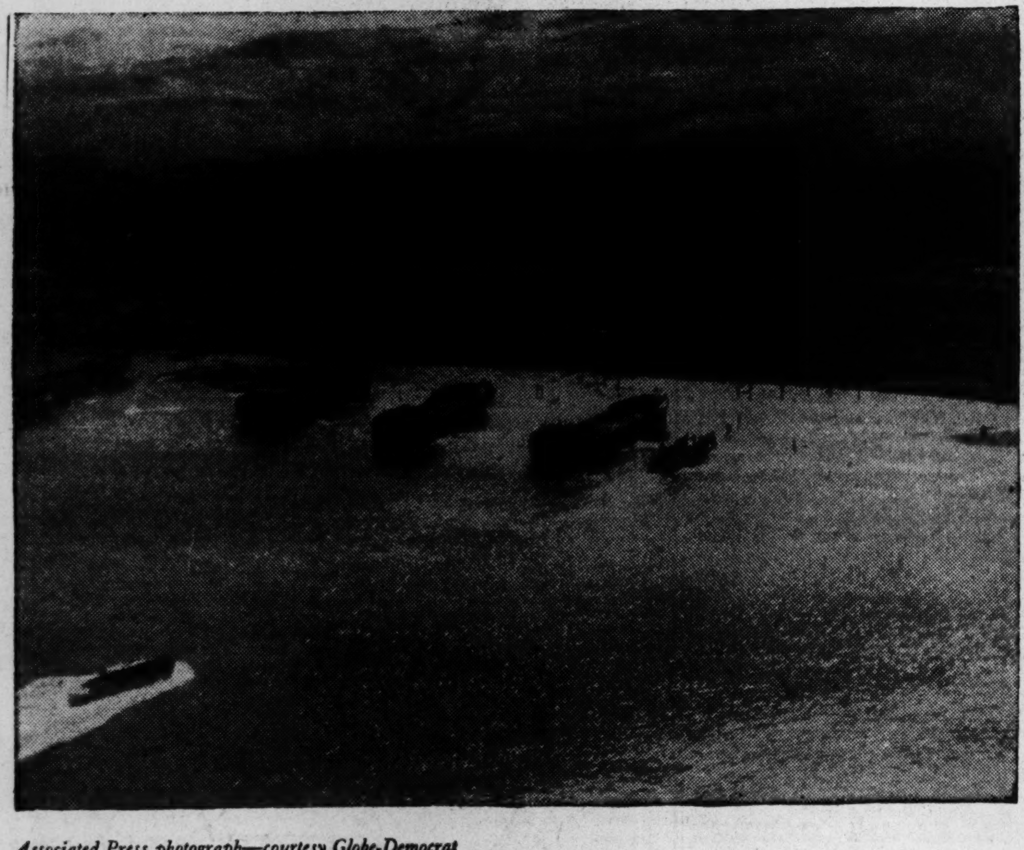

*Associated Press photograph—courtesy Globe-Democrat*

Tryst *with a* Volcano

Geography is larger than it used to be. After the Spanish-American War, the Hawaiian Islands and Guam were considered sufficient bases to protect our west coast. We had no need for offensive bases.

It's different now. Even the fringes of geography count. The picture above shows an LST landing flotilla on a beach at Kiska, a volcanic island in the Aleutian chain, a finger pointing to Japan. These craft, being built by the hundreds in the Mississippi basin, and the supplies and munitions they transport, are paid for by the Treasury from taxes or the proceeds of the sale of bonds. Your bonds are on that beach at Kiska, on New Britain, on the shores of Italy, pushing back the menacing arms that threaten our freedom.

Our larger geography takes more army, more navy, more of everything; and immediately important, it takes more bonds. The Third War Loan Drive gives you the opportunity to supply these demands.

UNITED STATES BONDS
BEST INVESTMENT IN THE WORLD

BOATMEN'S NATIONAL BANK
OLIVE STREET AT BROADWAY

The Jolly Irishman KNOWN FROM COAST-TO-COAST

Feature 18th Century—BEDROOMS —of Charm!

You, too, can enjoy the striking beauty and refinement of a glamorous Period Boudoir . . . at a meager outlay! "Uncle Dick" Slack's celebrated FURNITURE MART is replete with truly exquisite creations in the ever-popular 18th Century Bedroom Suites. HERE you will find

A Diversified Array to Select From — —

Period Bedroom Suites for large spacious master bedrooms or compact apartment and cottage type rooms. Creations by the nation's leading furniture stylists —in select

—Walnut
—Mahogany

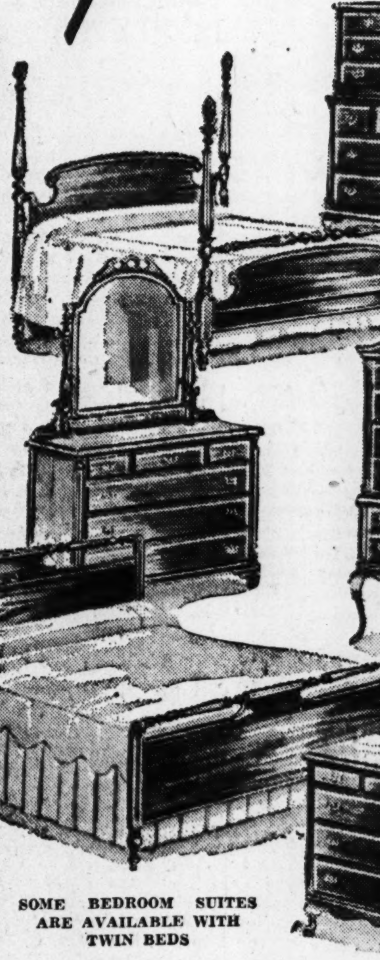

SOME BEDROOM SUITES ARE AVAILABLE WITH TWIN BEDS

Come visit us some day . . . You are ALWAYS WELCOME — drop in for a leisurely inspection . . . be your own salesman . . . everything is marked in plain figures!

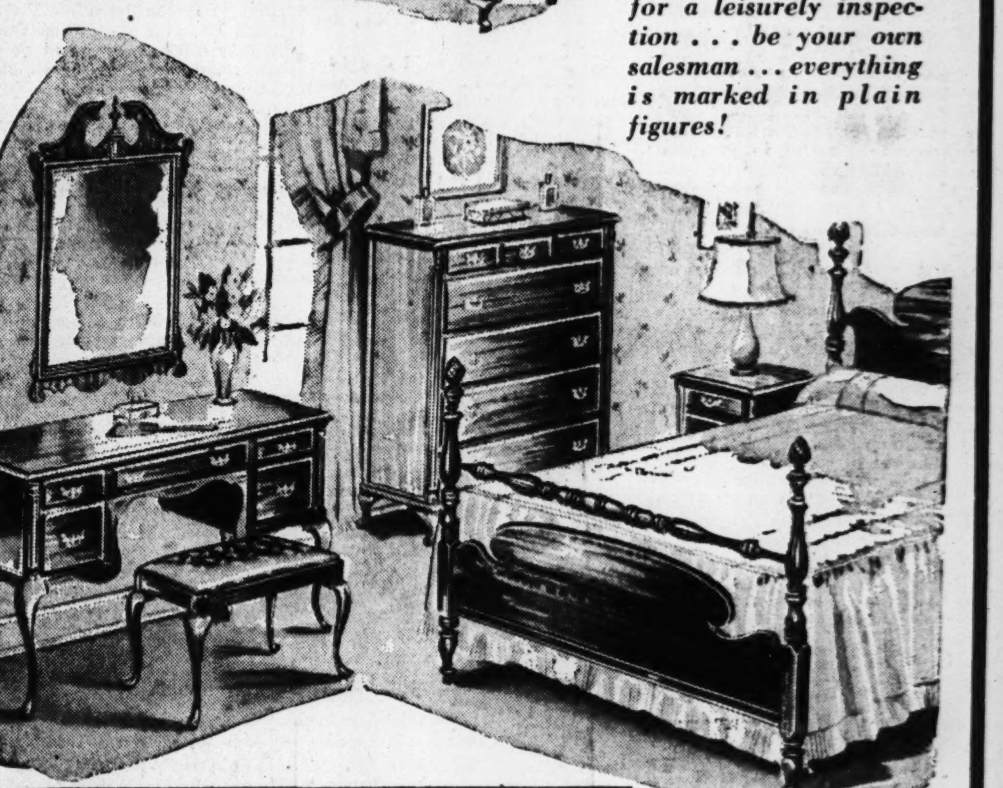

NO INTEREST—NO CARRYING CHARGE

CORNER NATURAL BRIDGE RD. AND UNION BLVD.

—Open Every Night 'Til 9—

SLACK

NEW ST. LOUIS FURNITURE MART

MARKETS—SPORTS
WANT ADS—REAL ESTATE

# ST. LOUIS POST-DISPATCH

WRAY'S COLUMN
of Sport Comment
Daily and Sunday in the Post-Dispatch

PART THREE | ST. LOUIS, TUESDAY, SEPTEMBER 21, 1943 | PAGES 1—8C

# CARDS, WITH ONLY 23 PLAYERS, VOTE 31½ SERIES SHARES

## Kramer to Open Series For Toledo

MILWAUKEE, Sept. 21 (AP).—Four closely bunched first division baseball teams were scheduled to open the American Association playoffs today and the champion Brewers of Milwaukee, fresh from a hot streak in the closing weeks of the regular campaign, were ready to keep on winning.

The champions open tonight against the third-place Columbus Red Birds, defending junior world's champions, with two of the league's top right-handers slated for mound duty. Little Joe Berry, with 18 victories against 10 defeats, gets the call for Milwaukee, and Ted Wilks, winner of 16 while losing eight, is Columbus' selection for the opener.

Indianapolis, runner-up to Milwaukee in the regular season, plays host to fourth-place Toledo, with the Indians depending on southpaw Jim Trexler, who gained 19 victories this season—six o them against Toledo. Jack Kramer, who tossed the association's only no-hitter this season, is expected to start for the Mud Hens.

The series, best three games out of five, will be at Milwaukee and Indianapolis again tomorrow night, shifting to Columbus and Toledo for the final encounters.

**Syracuse to Play Toronto.**

TORONTO, Sept. 21 (AP).—It is Syracuse vs. Toronto in the final round of the International League playoffs that get underway in the Canadian city tomorrow night.

The Chiefs, aided by a nine-run first inning, downed the Newark Bears, 14 to 4, in the sixth game of the semifinal round last night and earned the right to oppose the Leafs, who eliminated Montreal on Sunday.

The winner of this best four-out-of-seven series will oppose the American Association playoff victor in the Little World Series, expected to start about Oct. 1.

Toronto will be host to the Chiefs Wednesday and Thursday nights and the clubs will travel to Syracuse on Friday with the next three games slated for the Chief stadium Saturday, Sunday and Monday.

### How They're Hitting In Major Leagues

AMERICAN LEAGUE.

| Player and Club. | AB. | R. | H. | Pct. |
|---|---|---|---|---|
| Appling, Chicago | 528 | 53 | 171 | .324 |
| Wakefield, Detroit | 581 | 86 | 182 | .313 |
| Cramer, Detroit | 562 | 76 | 170 | .303 |
| Curtright, Chicago | 426 | 60 | 129 | .303 |
| Johnson, New York | 537 | 64 | 155 | .289 |
| Case, Washington | 587 | 93 | 169 | .288 |
| Cullenbine, Cleveland | 451 | 60 | 130 | .288 |
| Hockett, Cleveland | 541 | 66 | 155 | .287 |
| Fox, Boston | 494 | 55 | 141 | .285 |
| Stephens, Browns | 460 | 67 | 131 | .285 |

NATIONAL LEAGUE.

| Player and Club. | AB. | R. | H. | Pct. |
|---|---|---|---|---|
| Musial, Cardinals | 575 | 99 | 205 | .356 |
| Herman, Brooklyn | 536 | 70 | 179 | .334 |
| Elliott, Pittsburgh | 549 | 76 | 173 | .315 |
| Witek, New York | 558 | 58 | 175 | .314 |
| Nicholson, Chicago | 545 | 78 | 167 | .306 |
| Vaughan, Brooklyn | 562 | 110 | 171 | .304 |
| McCormick, Cincinnati | 415 | 51 | 126 | .304 |
| W. Cooper, Cardinals | 414 | 48 | 126 | .304 |
| Walker, Brooklyn | 498 | 77 | 149 | .299 |
| Gustine, Pittsburgh | 388 | 36 | 115 | .297 |

## ODT CALLS ON ALL FOOTBALL TEAMS TO SELL TICKETS ONLY LOCALLY

WASHINGTON, Sept. 21 (AP).—The Office of Defense Transportation (ODT) today called upon all school, college and other football teams to restrict sales of tickets to residents of the area in which the game is to be played.

The already heavy overload on inter-city transportation systems was given as the reason.

ODT also asked that football teams use coach accommodations in trains and to refrain from making reservations until the day before departure.

It was explained that football teams, whose playing schedules are fixed in advance, can obtain reservations well ahead of travel dates, but members of the armed forces and those traveling on war business often must travel on short notice. Deferring reservations will keep space open for essential travel, ODT said.

(The sale of tickets for the 1942 Army-Navy game was restricted to residents of the immediate Annapolis (Md.) area by presidential order. This was the only ticket restriction enforced last season.)

### SHORT—WAVES

FREDDIE HUTCHINSON, former Detroit pitcher, who spent most of the season in the Norfolk Naval Training Station outfield, compiled a .323 batting average for the season, while PHIL RIZZUTO, ex-Yankee shortstop, finished with .317. . . . CHIEF SPECIALIST RED COCHRANE, the welterweight champion, who is home from the South Pacific on furlough, is calling on the New York boxing mob to prove that he weighs only 148 pounds and not 185 as reported.

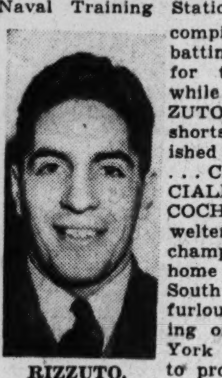

RIZZUTO.

DENVER will bid for the National A. A. U. basketball tourney next March for the ninth consecutive time. . . . Last year's meet broke previous financial records with total receipts of more than $30,000. . . . DARRELL CLINGMAN, stable jockey for Thomas J. Heard Jr., has a new boss. . . . The youngster has left the Texas horseman to sign up with Uncle Sam's Coast Guard.

**The fate of the UNIVERSITY OF IDAHO'S 1943 football program depends on whether 40 Naval trainees are permitted to play, says Athletic Director J. A. (Babe) Brown. . . . Only 12 other candidates turned out for practice. . . . Brown said a Navy inspector will determine tomorrow whether Idaho will have to follow Oregon and drop football.**

SGT. JOE LOUIS went through an exhibition with his old sparring partner, Sgt. George Nicholson at the Army's Shenango Personnel Replacement Depot at Greenville, Pa. . . . Sugar Robinson and Jackie Wilson also participated on the program.

## Wilson Not To Quit as Cub Leader

CHICAGO, Sept. 21 (AP).—Manager Jim Wilson of the Chicago Cubs said today he hoped the rumor-mongers would stop insisting that he will resign.

"I have discussed my job with no one," he declared. "I will not resign between now and the time the season ends, or between the end of the season and the date my contract expires, next Dec. 31."

Meanwhile, Mrs. Grace Comiskey, president of the Chicago White Sox, said she was distressed over "irresponsible stories" that the Sox manager, Jim Dykes, would prefer to leave the Sox and manage some other major league club next year.

"We are counting on having Jim back next season," she remarked, "and he is just as much disturbed as I am over these reports."

### FAIRMOUNT PARK RACE RESULTS

FIRST RACE—Five and one-half furlongs.

| | | | |
|---|---|---|---|
| Hydate (R. Reeves) | 6.40 | 3.80 | 2.80 |
| Cat K (D. Jessop) | — | 7.20 | 3.60 |
| May Queen (W. Brinson) | — | — | 3.20 |

Time: 1:08. f-Field. Padra Girl, f-Belle Halma, Hard Biscuit, Valet, f-Servant Kan, Miss Salem, Riz Raz, f-That A Lady and Side Pack also ran.

SECOND RACE—Six furlongs:

| | | | |
|---|---|---|---|
| Florizan Sally (Pierce) | 23.80 | 9.20 | 5.80 |
| Mike K. (Jessop) | — | 3.40 | 2.60 |
| Bright Count (Franklin) | — | — | 3.80 |

Time, 1:13 2-5. Love Kee, Oxford Lad, Miss Nadi, Greenock's Hula, Aljack, Tower Miss, Miss Omega and Silver Voice also ran.

Daily double paid $184.80 for $2.

THIRD RACE—Six furlongs:

| | | | |
|---|---|---|---|
| Courtaway (Bailey) | 14.60 | 5.80 | 3.80 |
| Big Bozo (Beverly) | — | 4.60 | 3.00 |
| Glimmerlee (Reeves) | — | — | 3.80 |

Time, 1:13 3-5. Watch China, Pacifier, Rejectable, Yankee Notions and My Day also ran.

SCRATCHES.

1—Sword Dance, Peacherino. 2—Mary Ann. 4—Count Chant, Riskless Girls. 8—Aliah, Prefer Transit, Nego Ele, Worldly, Mataco. Substitute race off.

Track fast.

## Why the Yanks Are 13-20 Favorites

JOE McCARTHY (left), Yankee manager, whose teams have six pennants in the last seven years and five world titles out of the last six world series, and his fine pitching staff. They are the principal reasons why the Yanks are 13-20 favorites to beat the Redbirds for the world title. Left to right: McCARTHY, SPUD CHANDLER, TOMMY BYRNE, JIM TURNER, JOHNNY MURPHY, ERNIE BONHAM, BILL ZUBER, CHARLES WENSLOFF, HANK BOROWY, ATLEY DONALD, MARVIN BREUER and MARIUS RUSSO.

## DETAILS TO BE DISCLOSED BY LANDIS

Billy Southworth and his Cardinals met today and decided how they will distribute their portion of the world series pot of gold. The Redbird manager said no details could be disclosed as to players' decision, but that "they were very generous."

"I think they have voted to do things that no other world series club ever did," Southworth said proudly. "All I can say is that we voted to divide our share of the pool into 31½ shares. In addition there will be cash allotments. Commissioner Landis has asked that we keep our vote secret, but when his office announces the way the Cardinals voted, I'm sure all friends of the club will be proud of them."

It is presumed that the Cardinals remembered some of their buddies of last year—Johnny Beazley, Terry Moore, Enos Slaughter and Jimmy Brown—who now are in the armed forces.

There are 23 active players on the eligible list, the manager and two coaches, so in voting for 31½ shares it is apparent that the boys went generously out of the family circle in the proposed cutting of the melon.

**Can Knock "Bums" From Second Spot.**

NEW YORK, Sept. 21 (AP).—The major leagues will swing into their last intersectional round robin of the season tomorrow and instead of everybody ogling the Cardinals and Brooklyn Dodgers as appeared likely when the schedule was drawn up, attention will be centered on the Yankees' games with the Detroit Tigers.

In the last couple of years a September series between the Cards and Dodgers always has meant thunder and lightning and a pennant waving in the balance.

**But this is all changed now. The three games with the Dodgers this week only mean to the Cardinals a chance to rub salt on old wounds. They could do this effectively by bumping Brooklyn out of second place, if they haven't let down as the result of clinching the National League pennant last Saturday, and if the Cincinnati Reds cut loose against the New York Giants.**

## Badger Lineup Changed For Camp Grant Battle

CHICAGO, Sept. 21 (AP).—Several changes in the Wisconsin lineup were made by Coach Harry Stuhldreher yesterday as the Badgers, humbled last week by Marquette, 33 to 7, began preparing for their Saturday encounter with Camp Grant.

Len Calligaro, who played quarterback in the Marquette contest, was shifted back to his familiar post of fullback and Bob Clark replaced him at quarterback. There were other changes in the backfield, Clarence Fels to left half and Don Kindt to right half. However, Paul McLaughlin, who started at left half last Saturday, is expected to be ready to fill his post against the Warriors. He is suffering from a cold. Reserve Fullback Roy Carlson was promoted to the first squad, replacing Bob Piper, who was shifted to right half, to share that assignment with Kindt.

Stuhldreher also tried out several line combinations and there probably will be a new forward wall in Saturday's game.

Practice highlights in other Midwest colleges:

Captain Paul White was laid up with a minor injury as Michigan's first stringers drilled on several new plays for Western Michigan. . . . The Little Broncos face the Wolverines without their halfback, Dick Kieppe, former Michigan State star, who is under orders transferring him to Iowa pre-flight.

At Minnesota, Bill Peterson, an all-state high school player, filled in at quarterback on the first team in the absence of Bill Garnaas and later called signals for the second team in offensive drills as the Gophers rehearsed for Missouri. . . . Indiana coaches attempted to establish precision ball handling and sure-fire pass catching, while Northwestern stressed improvement of blocking.

Sam Voinoff, assistant Purdue coach who scouted Marquette, praised the Hilltoppers' veteran backfield and rugged line. . . . Verlie Abrams, a Marine trainee from Missouri, dropped football practices at Notre Dame because of the press of advanced studies, leaving Coach Frank Leahy minus one of his best guard replacements for the opener against Pittsburgh.

Slip Madigan juggled the Iowa lineup with Reserve Paul Glaesner being shifted into the varsity backfield in one of the changes. . . . The Hawkeyes' opponent, Great Lakes, still was without the services of Center Dick Stealy, and Lt. Tony Hinkle polished up Mike Saban of Indiana and John Day, former Georgia prep star, for the pivot spot.

The Iowa Seahawks will operate against Ohio State without Cadet Jack Williams, starting quarterback, who sprained an elbow in the Illinois game. . . . Paul Brown, the Buckeyes' pilot, said: "Our boys look pretty good on offensive but need work on defense. . . . We have a backfield made up of four freshmen and the only regular veteran we have back is Bill Willis, a tackle."

### SOFTBALL

LAST NIGHT'S RESULTS.

ST. LOUIS PARK—McQuay-Norris 4, Wagner Elec. 3 (girls' muny finals); Budweisers 7, McQuay-Norris 3 (men's exhibition).

NORTH SIDE PARK—Woltnams 13, Snipens 3 (men's park playoffs).

TONIGHT'S SCHEDULE.

ST. LOUIS PARK—Park closed in preparation for park finals.

NORTH SIDE PARK—Hi Clay vs. Hollywood (girls' second game of park finals), 7:30; Silver Seals vs. N. A. C. S. B. (men's park playoffs), 9.

### McQuay-Norris Wins Girls Softball Title

A new champion was finally crowned in the girls' Muny softball tournament when the McQuay-Norris defeated Wagner Electric 4 to 3, at St. Louis Softball Park last night. Harriet Humison not only pitched her team to victory in two of the three games, but hit a home run in the second inning to tie the score. The winning run was put over in the last inning. Miss McCoy, pitching for the Wagners, allowed only six hits.

In a men's exhibition, the Budweisers defeated McQuay Norris, 7 to 4.

### Curtiss Softballers Split Doubleheader

Curtiss-Wright softball teams broke even in two games, opening the Y. M. C. A. war workers' softball tournament at Shaw Park yesterday.

The Curtiss-Wright Engineers defeated the Emerson Turrets, 12 to 3, but the Curtiss Nighthawks lost to the McDonnell squad, 2-1.

### LAST NIGHT'S FIGHTS

By the Associated Press.

BALTIMORE—Buddy Walker, 198, Columbus, O., outpointed Lee Oma, 181, New York, 10 rounds.

WEST SPRINGFIELD, Mass.—Jerry Maloni, 155, Springfield, outpointed Jimmy Leto, 152, Hartford, Conn., 10 rounds.

NEW HAVEN, Conn.—Herman Badger, 172, New Haven, outpointed Tommy Campanella, 174, New York, eight rounds.

WASHINGTON—Gus Dorazio-Al Hart bout postponed.

NEWARK—Nate Bolden, 172, Chicago, outpointed Curtis Sheppard, 183, Pittsburgh, 10 rounds.

CHICAGO—Jimmy Joyce, 132¼, Gary, Ind., and Al Gomez, 134¼, Chicago, drew, 10 rounds.

## Browns Obtain Memphis Hurler

The Browns acquired two new players today, purchasing Weldon West, southpaw pitcher, from the Memphis Chicks of the Southern Association, and signing 18-year-old Henry Schmulbach, a free agent, who played with Washington University and the Belleville Stags this season.

Schmulbach, an East St. Louis youngster, will join the Browns in Philadelphia Friday. Schmulbach, a second-sacker, bats left-handed, and in order to obtain his services the Browns out-bid the New York Giants, Brooklyn Dodgers and the Cardinals. He is a pre-medical student at Washington U.

West had a record of eight victories against 16 defeats with Memphis. He is 27 years old, married and has one child. He will report to the Browns next spring.

**Pitcher William Byerly, Kirkwood, to Join Cardinals.**

A right-handed pitcher, highly recommended by scouts, and a utility infielder and outfielder, have been purchased by the Cardinals from their Sacramento, Pacific Coast League, farm, Sam Breadon announced today. The pitcher, William E. Byerly, whose home is in Kirkwood, is in St. Louis and will be in uniform tomorrow when the Cardinals open a series with the Dodgers. The outfielder-infielder, Escal Ora Burnett, will report next spring, if there is baseball.

Byerly, born Oct. 26, 1919, is 6 feet 1½ inches tall and probably will see action during the remainder of the season. Burnett was born Oct. 6, 1918.

### How They Stand

NATIONAL LEAGUE.

| Club. | W. | L. | Pct. | W. | L. | Beh'd. |
|---|---|---|---|---|---|---|
| CARDIN'LS | 94 | 46 | .671 | .674 | .667 | .. |
| Brooklyn | 76 | 64 | .543 | .546 | .539 | 18 |
| Cincinnati | 74 | 64 | .536 | .540 | .532 | 19 |
| Pittsburgh | 76 | 68 | .528 | .531 | .524 | 20 |
| Boston | 63 | 75 | .457 | .460 | .453 | 30 |
| Chicago | 63 | 75 | .457 | .460 | .453 | 30 |
| Philadelphia | 60 | 81 | .426 | .430 | .423 | 34½ |
| New York | 53 | 86 | .381 | .386 | .379 | 40½ |

AMERICAN LEAGUE.

| Club. | W. | L. | Pct. | W. | L. | Beh'd. |
|---|---|---|---|---|---|---|
| New York | 88 | 52 | .629 | .631 | .624 | .. |
| Washington | 80 | 62 | .563 | .566 | .559 | 9 |
| Cleveland | 76 | 64 | .543 | .546 | .539 | 12 |
| Detroit | 72 | 69 | .511 | .514 | .507 | 16½ |
| Chicago | 70 | 70 | .500 | .504 | .496 | 18 |
| BROWNS | 66 | 74 | 4.471 | .475 | .468 | 22 |
| Boston | 63 | 78 | .447 | .451 | .444 | 25½ |
| Philadelphia | 46 | 92 | .333 | .338 | .331 | 41 |

**Today's Schedule.**

No games scheduled.

**Tomorrow's Schedule.**

NATIONAL LEAGUE.
Brooklyn at St. Louis.
Philadelphia at Chicago (two games).
New York at Cincinnati (two games).
Boston at Pittsburgh.

AMERICAN LEAGUE.
Browns at Washington (night game).
Chicago at Philadelphia.
Detroit at New York.
Cleveland at Boston.

**Minor League Results.**

INTERNATIONAL LEAGUE SEMI-FINAL PLAYOFFS.
Syracuse 14, Newark 4 (Syracuse wins, four games to two).
Only game scheduled.

PACIFIC COAST LEAGUE SEMI-FINAL PLAYOFFS.
San Francisco 6, Portland 5 (San Francisco wins, four games to two).
Only game scheduled.

EASTERN LEAGUE FINAL PLAYOFFS.
Elmira 9, Scranton 8 (Elmira leads, one game to none).

## Girl Doubles Team Loses In Tennis Tourney

Opening matches in the fall round robin tennis tournament of the Public High School League were played on Jefferson Memorial courts in Forest Park yesterday with a surprise when Blewett High School used two girls for its doubles team.

Finding themselves short for the contests against Cleveland, Blewett called upon the Misses Pearce and Reis. Over the protests of boy players, the girls were allowed to compete and put up a spirited battle before losing to Ober and Eble of Cleveland, 4-6 and 3-6.

That was the only match Cleveland won as they dropped three out of four to Blewett. In other contests, Southwest blanked Soldan, 4-0; Roosevelt whitewashed McKinley, 4-0, and Beaumont defeated Central, 3-1.

Matches are to continue each school day this week with the finals set for next Tuesday.

Results:

SOUTHWEST 4, SOLDAN 0.
Ziervogel, Southwest, defeated Siegfried, 6—0, 6—1.
Oliver, Southwest, defeated Lavin, 6—1, 6—0.
Martin, Southwest, defeated Newport, 6—1, 6—0.
Tiarks and Mullens, Southwest, defeated Kraft and Glantz, 6—0, 6—0.

ROOSEVELT 4, McKINLEY 0.
Moeln, Roosevelt, defeated Mirjanich, 6—0, 6—0.
Van der Tuin, Roosevelt, defeated Clark, 6—0, 6—0.
Hake, Roosevelt, defeated Isenmann, 6—1, 6—1.
Nolte and Fassold, Roosevelt, defeated Tufts and Bergmann, 6—0, 6—0.

BLEWETT 3, CLEVELAND 1.
Light, Blewett, defeated Clarw, 6—1, 6—1.
Wiesler, Blewett, defeated Crecelius, 6—1, 5—7, 6—2.
Lang, Blewett, defeated Heumm, 6—4, 7—5.
Ober and Eble, Cleveland, defeated Pearce and Reis, 6—4, 6—3.

BEAUMONT 3, CENTRAL 1.
Trynieckl, Central, defeated Strauss, 6—0, 7—5.
Niehaus, Beaumont, defeated Johnson, 6—4, 6—4.
Oberheide, Beaumont, defeated Staeger, 6—1, 2—6, 6—3.
Walsh and Beyer, Beaumont, defeated Fieher and Koenig, 6—0, 6—0.

## WRAY'S COLUMN

### Another Great Horse Goes Wrong.

MARKET WISE won the Narragansett Special and $25,000 . . . But he finished with a quarter crack in his hoof that may put him out of the running for the year. . . . A great thoroughbred racer, son of the Kentucky Derby winner Broker's Tip, he was rated by some handicappers a greater racer than Whirlaway.

**What interests and perplexes race track followers is the number of horses put out of competition by hoof or leg injuries. . . . They wonder why thoroughbreds suffer breakdowns from running on tracks that seem soft enough.**

**And yet this year practically every outstanding horse except the two-year-olds has been shelved for physical disability at one time or another.**

What's the answer to it? . . . Are the tracks, built for speed and fast time, so hard they break up horses' hoofs, or cause leg injuries? . . . If so, why not return to the original idea and run races on grass?

"The turf"—that was the expression formerly used to designate professional horse racing as a sport. . . . It derived its name from the fact that horses ran on grass, not on hard dirt tracks.

If we raced thoroughbreds on grass today perhaps we would not have a situation such as exists today, wherein the greatest horses of the year are out of competition, namely: Whirlaway, Alsab, Count Fleet, Market Wise and others.

**Probably grass tracks couldn't stand the pounding of the long American race meetings and would be badly cut up after a thirty day meeting. . . . In England, where "turf" racing reached its peak, racing meets last only a few days.**

* * *

**Dream Race Still Just a Nightmare.**

THE ill-fated Pimlico Special, designed to be the "dream race" of the year and to bring together all the outstanding thoroughbreds, is again likely to be a disappointment. . . . Although the winner-take-all total for the victor has been raised from $10,000 to $25,000 this year, all of the glamour horses that might have competed are on the shelf.

**Whirlaway went out of the picture early this season. . . . Alsab hasn't won a race as yet and seems unlikely to qualify**

Continued on Page 2, Column 3.

### Costly Victory?

MARKET WISE (left), victor over Whirlaway and other great horses, winning the Narragansett Special, run last Saturday, a victory which resulted in an injury that may put him out of the running for some time. Above, AIR MASTER is finishing second and THUMBS UP (third from left), third.

## Arcaro Is Back in Saddle After Year's Suspension

NEW YORK, Sept. 21 (AP).—Eddie Arcaro, leading money winning jockey of 1942, returned to the races after a year's suspension yesterday but couldn't bring any of his four mounts in better than fifth place.

Grounded 12 months ago because of rough riding, the tempermental Italian who "wasn't born in Kentucky, I was born in Cincinnati," accepted four mounts yesterday at the opening of Belmont's fall meeting and finished ninth on his first and then brought the next three in fifth.

Arcaro returns to duty with the Greentree stables of Mrs. Payne Whitney, for whom he has ridden under contract the past nine years. Twice a winner in the Kentucky Derby, aboard Lawrin in 1938 and Whirlaway in 1941, he received even more publicity last year when he chose the stable's Devil Diver in preference to Shut Out for the Roses run. The unpredictable Shut Out triumphed easily.

Despite that mistake and his banishment the last three months of the year, Arcaro had 687 mounts and placed 18 per cent of them among the money winners. Prizes he collected amounted to $481,949, approximately $55,000 more than was picked up by Georgie Woolf in second place. His 123 winners brought him a tie for thirteenth place with Ralph Neves.

The Jockey, who kept his weight down during his banishment with road work, still can make 108 pounds despite his 28 years but right now hovers closer to 110.

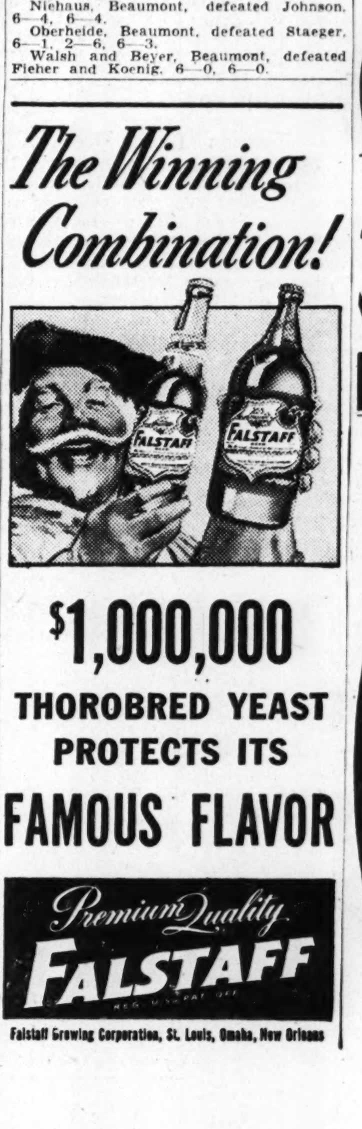

# Reeves Retains Jockey Lead at Fairmount Park

**By Dent McSkimming**

The departure of PFC Basil James, who has returned to his Army post after a three weeks' furlough, reduces by one the hazards between Bobby Reeves and the jockey championship of the Fairmount Park meeting, which has three weeks to run. James, who concluded his stay here with six victories, was not threatening Reeves' lead but he was a potential winner every time he got on a horse, and that's not true of all the boys here.

Standing of the leaders:

| Jockey. | Firsts. | Seconds. | Thirds. |
|---|---|---|---|
| R. Reeves | 28 | 17 | 16 |
| D. Jessop | 18 | 10 | 15 |
| W. Bailey | 16 | 20 | 26 |
| J. Dyer | 14 | 8 | 9 |
| E. Franklin | 12 | 17 | 6 |
| W. Cassity | 8 | 7 | 10 |
| R. Phelps | 7 | 15 | 12 |
| B. James | 6 | 3 | 4 |

An interesting sidelight on the victory of Due Sport in the handicap last Saturday, when he paid $52.80 for $2.

When Due Sport ran on Sept. 8, he was in a claiming race and E. E. Major, who had a horse in the race, entered a claim for the horse. Due Sport ran second to Razor Sharp in that race and Major thought he had picked up a real live horse for $1000 but it was found his claim was technically defective. In such cases the claim is not valid, so the Texas cattleman, E. R. Cowey, was permitted to keep Due Sport and Major, mad as a guy who has his world series check returned, was forced to keep his thousand dollars.

But the narrow escape scared Owner-trainer Cowey. Next time he entered Due Sport in a handicap, not in a claiming race, and his horse finished fourth to Gourmet, beaten only a length and three-quarters. Major sat in the stands biting his nails, hoping the Texan would give up and try the claiming class again. But Cowey, who thinks more of his horse than Stan Musiial does of a base hit in the world series, came right back with another try at the handicap class. This time Gourmet was not a rival, and so Due Sport came galloping home a winner at 25 to 1.

Next time E. E. Major fills out a claim slip he's going to have it drawn up by a lawyer and certified by a C. P. A.

## Three Tulsa Players On the Injured List

TULSA, Ok., Sept. 21 (AP).—A rash of injuries broke out in the University of Tulsa football squad yesterday during a mild defensive workout.

Barney White, one of the top four ends, limped off the field with a twisted ankle and Coach Henry Frnka said the team physician would not know until today if the injury was a sprain.

Kenneth Malone, the No. 2 blocking back, also twisted an ankle, and Sam Simoneschi, another blocker, was suffering from an aggravation of an old knee injury.

The Golden Hurricane concentrated on defense against Southern Methodist formations in preparation for Saturday's opening game at Dallas.

## To Draw Schedule To Fit the Eleven

LOGAN, Utah, Sept. 21 (AP).—Coach E. L. (Dick) Romney of Utah State Agricultural College, is going to wait and see how well his 1943 football team shows up in practice before he completes the Aggie's schedule. It's going to be "made to fit the shoe." he said.

Only three games have been scheduled—Bushnell General Hospital of Brigham, Utah, and Utah and Colorado universities. If he develops a stout team, he'll schedule some tough additional games.

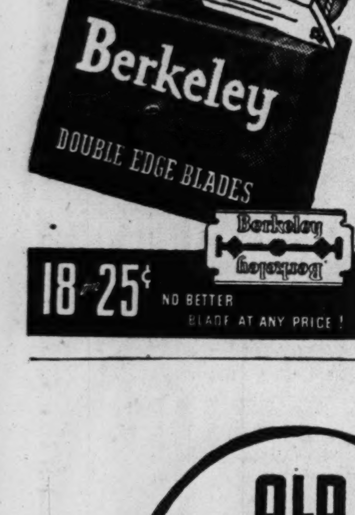

# Sports Celebrities, In U. S. Service

**This is another of a series of brief sketches designed to acquaint fans with the war service affiliations and activities of Sports Celebrities, men and women, local and national.**

"Give me the boys who have played football and I'll show you an efficient gun crew."

SCOTT HORNSBY, Lieutenant in the Navy, home on leave after 14 months' service, thus called attention to the close relationship of the teamwork employed in sport and the close co-operation of the men who handle the guns in this war.

"This is a war of specialists," said the athletic-looking, bronzed Hornsby. "The way the boys work at their gun on our big transports is like nothing so much as the movements of a highly skillful football team. And if any one of the members of the unit fails to click someone gets hurt. The recoil of a five-inch gun is something terrific."

Forbidden under specific orders to talk in detail about his experiences as gunnery officer, Hornsby could only say that his duties have taken him all the way around the world and that he has seen action in all of the many theaters of naval action. One voyage took him away from United States ports for six months.

Hornsby, a hard driving back when he played for Washington U. in 1928, '29 and '30, later turned to the professional baseball field and at the time of his entry into service he was business manager of the Toledo club of the American Association, a farm club of the Browns. Before he went aboard ship he received his training at Boston, Gulfport, New Orleans and San Francisco.

LT. SCOTT HORNSBY.

Altogether, he admits he is enjoying his experience although he is in what the trade calls the "Clay-pigeon Navy." The implication is that he and his mates are the targets for the enemy submarines.

## FAIRMOUNT ENTRIES FOR TOMORROW

First Race—$605, claiming, four-year-olds and up, six furlongs:
Kaloma 109 Lucille R. 109
*Polite Ford 107 *Paducah 107
Marvel Play 112 Browns Kiss 109
Inscoit 112 *Red Lightning 107
*Comex 107 *My Bobby 107
Pop Over 112 Ebony Girl 109
Title Queen 109 *Burr Hickman 107
*Shower 104

Second Race — $605, claiming, three-year-olds and up, six furlongs:
*Zacamarie 99 Bob Huff 111
Urawinner 116 Cadet George 112
*Rosey Future 103 *Markmewd 111
Juliet C. 113 *Panalaver 103
Cariastar 107 Station House 111
*Kes 104 Al Kern 107
Wee Captain 112 Hollyam 109

Third Race—$605, claiming, three-year-olds and up, six furlongs:
Running Sue 110 Safe Bid 101
Cannan's Banner 113 Brastown 113
Dale Day 105 *Ballenderry 105
*Darby Dallas 108 Double Witch 113

FOURTH RACE—$605, claiming, two-year-old maidens, five and one-half furlongs:
Orphan Echo 110 Ration Board 113
Foot to Foot 113 Timely Gal 110
Miss Thet 110 Vanita Jack 113
Johnny Thunder 113 Hasty Earl 113
Shifty Sue 110 Don't 110
Red Message 113 Phyllis H. 110
Truthful Bud 113 Riskless Girl 110

FIFTH RACE—$605, claiming, three-year-olds and up, six furlongs:
Valdina Purge 111 Hygro 104
Chicwin 111 Shirley G. 111
Vaitite 111 *Laird's Cat 109
Narghileh 111 Pandisco 111
Zacharias 114

SIXTH RACE—$605, claiming, three-year-olds and up, one mile and 70 yards:
Flying Dot 109 Miss Brideaux 104
*Tippity 101 J. Lee Greenock 100
*Groucher's Boy 106 Swing Leader 115
Be One 102 Lady Constance 105
*Epizar 103

SEVENTH RACE — $605, claiming, three-year-olds and up, one mile and 70 yards:
*Vantryst 106 Brown Cygnet 104
Tuloma 108 *I Do Believe 106
*Abdul 103 Shining Sea 111
*Fairlet 102

EIGHTH RACE—$605, claiming, three-year-olds and up, one mile and one furlong:
*Talent 108 Larkalong 113
Spritewick 113 Alan 113
Quotum 113 *Blue Valley 108
Far East 110 Tidy Peter 106

## Cubs Purchase Four Players From Angels

CHICAGO, Sept. 21 (AP).—The Chicago Cubs announced the purchase yesterday of four members of the Cub-owned Los Angeles Angels, Pacific Coast League champions.

The players, who are scheduled to report Thursday, are: Outfielders Andy Pafko of Boyceville, Wis., who hit .358 in 157 games, poled 17 homers and drove in 116 runs; Catcher Billy Holm of Chicago, who hit .285; Outfielder John Ostrowki, also of Chicago, who hit .280, and Shortstop Bill Schuster of Buffalo, N. Y., who hit .276. Schuster is 29 years old, the oldest of the foursome.

### Former Pitcher Dead.

PITTSFIELD, Mass., Sept. 21 (AP).—John Arthur Williams, 87, one of baseball's first pitchers to throw a curve and prove that it was no optical illusion, and one-time battery-mate of Connie Mack, manager of the Philadelphia Athletics, died here yesterday.

### 74-Year-Old Golfer Wins.

SALT LAKE CITY, Sept. 21 (AP).—J. W. Haines, 74, competing with golfers of all ages, won the 95-yard hole-in-one contest at Nibley Park municipal course. He didn't take up golf until he was 62.

# WRAY'S COLUMN

Continued From Page One.

for entry. . . . Count Fleet has broken training and is out of it. . . . Riverland is dead. . . . Bingo II, Devil Diver, Market Wise and Vincentive have gone wrong.

At this writing the eligibles seem to be Thumbs Up, Slide Rule, Eurasian, Bolingbroke, Askmenow and Royal Nap..... These are not the headline horses the fans would like to see, but there are some fine racers in the lot, if they accept the issue.

* * *

Market Wise was regarded as just about as good a horse as Whirlaway, and defeated Whirly twice. He may recover in time to start but this is regarded as unlikely. . . . Bolingbroke also owned a victory over Whirlaway. . . . Askmenow is the standout filly now racing and Thumbs Up is a pretty good opponent when right.

* * *

### Pretty Good Field, Very Little Glamor.

THE race, therefore, may turn out to be a good contest, with very little glamour. . . . Something seems to have always gone wrong with this event in past years. . . . Last season its attractiveness folded up completely, and of the 12 or 15 horses originally eligible, only ONE went to the post! . . . Whirlaway had a walkover.

**In the past, famous racers have won this event, but seldom has the competition brought out a representative field. . . . War Admiral galloped in the first of the six Specials to be run, his rivals being hardly in his class. . . . On three occasions all the contenders backed out of the race except two.**

Challedon, in twice winning the event, beat two rivals in one race and a single opponent in the other. . . . The other winners to date are War Admiral, Seabiscuit (a match with War Admiral) and Market Wise, which had only the second rater Haltal to defeat.

**Some day half a dozen standouts will get together and realise this dream of Alfred G. Vanderbilt, who conceived the race with good intentions but has been disappointed at its failure to bring out larger fields.**

## Ott Rolls 259 Game In All-Star League

It was an off night for the bowlers in the Greater St. Louis All-Star League at the Arway Recreation last night with only three totals of 600 or better. Ray Jung of the Silver Seals was high with 617, John Ott had 612 with a high single of 259 and Hank Lauman hit 608.

The France Laux team, with Ed Foerst showing the way with 597 and Art Scheer tossing in a high single of 244, won three from the Saratogas. The Silver Seals won three from the National Refrigerators, Reinekes two of three from the Hermanns and Stumhofers two out of three from the Grand and Parks.

Other individual leaders were: Charles Paul, 597; Wes Johnson, 595; Buzz Tonkovic, 589, and Bud Trout, 558.

## High Rollers

MID-CITY ALLEYS.
Greater St. Louis K. of C.
L. Eckard 220 L. Eckard 589
BOWLING ESQUIRE.
Esquire Handicap.
M. Balzen 234 Joe Rigoni 593
GRAND-HEBERT.
Monday Women's League, Div. B.
M. Killion 166 M. Hager 429
ARWAY RECREATION.
Greater St. Louis All-Star.
J. Ott 259 Ray Jung 617

# MINOR IRREGULARITY MARKS STOCK TRADE

NEW YORK, Sept. 21 (AP).—The stock market today had to contend with profit cashing on the lengthy recovery and prices generally shifted over a narrowly irregular route.

Sentiment was aided by further good war news and Prime Minister Churchill's confident address to the House of Commons. The five successive average advances, however, engendered a little more caution among in-and-out customers and these trimmed commitments as insurance against a possible technical correction.

The fact offerings never were pressing was viewed as a bullish omen. The ticker tape slowed after a fairly active opening.

Fractional variations were the rule near the close although there was a smattering of wider gains and losses. Medium-priced oils rallied at the last.

Transfers of 743,366 shares compared with 1,098,320 yesterday.

The market also lacked the breadth of the previous day.

Of the 847 issues traded in today, 271 were higher, 344 lower and 232 unchanged. Thirty-four made new 1943 highs and one made new 1943 low.

The Associated Press 60-stock composite was off .1 of a point at 51.5, its first recession since last Tuesday.

**Among the Changes.**

Up at intervals were Santa Fe, Western Union, Consolidated Edison, Youngstown Sheet, Houston Oil, Ohio Oil, Mid-Continent Petroleum, Sears Roebuck and Kennecott. In arrears most of the time were du Pont, Allied Chemical, J. I. Case, Douglas Aircraft, American Can, U. S. Steel, Bethlehem, Chrysler, General Motors, Pepsi-Cola and Southern Pacific.

Curb resistance was shown by Carrier Corporation, Brewster Aero, Sunray Oil and Pennroad. Downward occasionally were Cities Service, Electric Bond & Share, Phoenix Securities and Technicolor.

**Trend on the Curb.**

In the curb intermittent support was accorded Brewster Aero, Mesabi Iron, Pioneer Gold and Sunray Oil. Inclined to lag were Lake Shore, Cities Service, International Petroleum and Electric Bond & Share.

The revival of prices on the big board in the wake of their tumble when Mussolini was ousted has been about in accord with analytical expectations. The Associated Press 60-stock composite touched 53.3, on July 14 last, its peak since Oct. 27, 1939. Then it began to wilt and hit its low for the move at 48.5 on Aug. 2. The slow come-back from that date landed the barometer Monday at 51.6, which was a net recovery of 3.1 points.

**Day's 15 Leaders.**

In the following table will be found the sales, closing prices and net changes of the 15 most active stocks traded in on the New York Stock Exchange today:

| Security. | Sales. | Close. | Ch'ge. |
|---|---|---|---|
| Houston Oil | 13,900 | 8⅝ | * ¾ |
| Coml Inv Tr | 13,806 | 42⅝ | — ½ |
| Mid-Cont Pet | 12,300 | 30 | *1 |
| Sinclair Oil | 11,800 | 12½ | * ⅛ |
| Yellow Trk | 9,100 | 17¾ | .... |
| Ohio Oil | 8,700 | 19⅜ | * ⅛ |
| Pepsi-Cola | 8,500 | 56⅞ | — ⅜ |
| Spiegel Inc | 8,300 | 8⅛ | * ⅛ |
| Wilson & Co | 7,900 | 9 | — ⅛ |
| Gen Motors | 7,500 | 53⅝ | * ⅛ |
| Pure Oil | 7,200 | 18 | * ⅜ |
| Am Cable & Rad | 7,200 | 8⅛ | * ⅛ |
| United Corp | 6,500 | 1⅞ | .... |
| Phillips Pet | 6,400 | 48⅝ | * ¼ |

NEW YORK, Sept. 21 (AP).—A special offering of 11,206 shares of Commercial Investment Trust Corporation capital stock was made on the floor of the Stock Exchange today at 42¾. Shields & Co. made the offering and allowed a commission of 80 cents a share.

## SELECTED REORGANIZATION RAIL BONDS ARE BOUGHT

NEW YORK, Sept. 21 (AP).—Selected reorganization rails were bought freely at rising prices in today's bond market as the main corporate list held in a narrow range at the start of the final hour.

A half dozen loans of the St. Paul attained prominence in the rising group, with gains of ¾ to more than 2 points. Rock Island 4s moved up, along with Colorado & Southern 4½s and Peoria & Eastern 4s.

Commercial Mackay income 4s sold at above par for the first time in weeks for a gain of better than 2 points at one time. International Telephone 4½s also gained some ground and Columbia Gas 5s got above 103.

Others making slow progress included Great Northern 5½s, Missouri Pacific 5s, New Haven 3½s, Philadelphia & Reading Coal & Iron 5s and Cotton Belt second 4s.

North Western 4½s were in supply at lower prices along with some Rock Island loans, Consumers Power 3½s, Rio Grande Western 5s, New Orleans, Texas & Mexico 5s and Phillips Petroleum 1¾s.

Trading was light in U. S. Governments on the stock exchange and in outside markets. Interests continued centered in the third war loan drive and preparations of the financial community for a rally at the close of the exchange on Thursday with Secretary Morgenthau expected as a guest.

Argentine loans were higher in a quiet foreign department.

Kansas City Southern 3s firmed up in late trading, closing a point higher at 69½. Manati Sugar 4s climbed 1½ points to end at 66½ and Milwaukee & Northern 4½s closed up 4½ points at 66 on sale of 25 bonds. Seaboard 4s lost ⅞ at 22¾.

The Associated Press average of 20 railroad bonds closed at 76.5, unchanged; 10 industrials 105.6, unchanged; 10 utilities 105.4, up .1; 10 foreign bonds 62.6, down .3; and 10 low-yield bonds 115.5, up .1. Sales were $13,236,850, compared with $11,245,550 yesterday.

## COTTON MARKET CLOSES 55C A BALE UP TO 10C OFF

NEW YORK, Sept. 21 (AP).—Strength in the nearby positions, with October again pushing ahead to a new high for the season, dominated trading in cotton futures today. With offerings limited to scale-up hedging, prices worked gradually higher under the influence of persistent trade price-fixing and commission-house buying.

Tendency of later months to lag reflected selling against purchases in near positions.

Late afternoon values were 10@45 cents a bale higher, October 20.55, December 20.27 and March 20.07.

Futures closed (old contracts) 55c a bale higher to 10c lower.

| | Open. | High. | Low. | Close. | Ch'ge. |
|---|---|---|---|---|---|
| Oct | 20.50 | 20.59 | 20.50 | 20.59 | *11 |
| Dec | 20.21 | 20.27 | 20.21 | 20.25-26 | * 7 |
| March | 20.04 | 20.08 | 20.04 | 20.05 | * 3 |
| May | 19.86 | 19.88 | 19.81 | 19.85 | * 1 |
| July | 19.66 | 19.68 | 19.60 | 19.62 | — 2 |

Middling spot 21.23n, up 8.
n-Nominal.

## CORPORATION REPORTS

NEW YORK, Sept. 21 (AP).—Timken Detroit Axle Co. and subsidiaries reported for the fiscal year ended June 30 net profit of $5,135,751, equal to $5.18 a share on the common stock after provision for renegotiation and $14,075,000 for Federal income and excess profits taxes.

This compared with profit of $5,205,190, or $5.25 a share, before renegotiation, in the preceding fiscal year when Federal taxes amounted to $34,500,000 and $1,250,000 was set aside out of earnings for contingencies incident to war operations.

NEW YORK, Sept. 21.—In the following table will be found simply the stated net earnings per share of the various corporations:

(See detailed statements for any explanation for Federal income and excess profits taxes, reserves for extraordinary contingencies or reserves for postwar readjustments. Some earnings figures, too, may include postwar credits and others not, and some may be affected later by re-

| | 6 Months 1943 | 1942 |
|---|---|---|
| National Tool | .47 | .37 |

# STOCK MARKET

NEW YORK, Sept. 21.—Today's closing prices on a selected list of stocks traded in on the New York Stock Exchange will be found in the following table:

| Security. | Close. | Security. | Close. |
|---|---|---|---|
| AirReduct 1a | 44¼ | Laclede Gas | 13½ |
| Alaska Jun | 6⅝ | Ligg & M B 3 | 72¼ |
| AmAirL 1½e | 70¼ | ††Lockh 1½g | 17½ |
| AmCable&Rad | 8⅛ | Loew's 2a | 60 |
| AmLoco | 13⅝ | Lorillard ¾g | 19⅝ |
| AmR&SS .30g | 16¼ | Martin 1⅓g | 18¾ |
| AmRollM.60g | 14¼ | May Dep St 3 | 58¾ |
| AmS&R 2 | 41 | Mid-Cont Pet | 30 |
| AmT&T 9 | 156 | Mont Ward 2 | 50 |
| AmTobB 3a | 61¾ | Nash-Kel ⅜g | 12⅞ |
| Am ZL&S | 5⅜ | Nat Bisc 1.20 | 22 |
| Anaconda 1½g | 26 | N Dairy .65g | 20½ |
| AT&SF 4½ | 61¾ | NYC RR 1½g | 17⅝ |
| Atl CoaL 1½g | 30⅝ | NYC&SL pfd | 68½ |
| AtlRefin .55g | 27½ | N Am Co .96f | 17⅜ |
| Avia Corp .10g | 4¼ | North Pac 1g | 15⅛ |
| Baldw L ct ¾g | 17⅛ | Ohio Oil ¼g | 19⅜ |
| B & O | 7¼ | Packard M .10g | 4 |
| Barnsd Oil .60 | 18⅛ | Pan-A Air 1e | 27⅝ |
| Bend Av 2¼g | 36½ | Par Pict 1.20 | 27⅜ |
| Beth Stl 4½g | 60¾ | Patino M 3g | 23¼ |
| Boeing Airpl1g | 15⅝ | Penney Co 3 | 99¾ |
| Borden .90g | 29¼ | Penn R R 1g | 28 |
| Case 3g | 118½ | Pepsi Cola 1g | 56⅞ |
| C&O 3 | 48 | Phelps Do 1.60 | 23⅞ |
| Chrysler 2¼g | 83 | Philip Mor 3a | 86 |
| Colgate ½ | 23¾ | Phillips Pet 2 | 48⅝ |
| Coml InvTr 3 | 42⅝ | Pure Oil ½e | 18 |
| Comw Ed 1.40 | 27 | RCA .20g | 10¾ |
| Cons Ed 1.60 | 23½ | Rep Stl ¾g | 17⅞ |
| Cont Can ¾g | 36⅜ | St Jos L 1½g | 33¼ |
| Cont Mot .45g | 5⅞ | Sears R 3 | 89¾ |
| Crucible St 2e | 33½ | Sinclair Oil ½ | 12½ |
| Cuban-A S.40g | 11¾ | Sou Pac 1g | 26¾ |
| Curtiss-Wr 1e | 7¾ | Sou Ry 2g | 23½ |
| Dome M h1.60 | 24⅛ | Sperry ¾g | 26½ |
| Douglas A 5e | 61¾ | Std Br new | 27⅞ |
| du Pont 3g | 148 | Std Oil India | 35⅞ |
| Eastman 5 | 162½ | Std O NJ 1a | 60 |
| E Auto L1½g | 38⅝ | Texas Co 2 | 50½ |
| Gen Elec 1.40 | 38¾ | Tw C-Fox 1g | 23¼ |
| Gen El 1.20g | 41⅜ | Union Carb 3 | 83¼ |
| Gen Mot 1½g | 53⅝ | UE Mo p 4½ | 112¾ |
| GSC pfd 4½k | 87½ | United AL ½g | 30¼ |
| Goodrich 1g | 44⅝ | Unit Aiar 1½g | 32⅞ |
| G'year 1½g | 40⅝ | US Rubber ½g | 45¾ |
| Gr CS .17½g | 10½ | U S Steel 3g | 54 |
| GN Ry pfd 1g | 27¾ | Wab pfd 4½g | 37¼ |
| Homestake M | 41 | Warner Bros | 14¼ |
| Houston Oil | 8⅝ | West Un 1½g | 37¾ |
| In Harvester 2 | 71 | West E&M 3g | 97 |
| In Nick Can 2 | 30⅞ | Wilson & Co | 9 |
| Int Paper | 12⅝ | Woolworth 1.60 | 39¾ |
| Int Tel & Tel | 14¾ | Yel T&C 1¾g | 17¾ |
| Johns-M 1½g | 90½ | Y S&T 1½g | 37½ |
| Ken Cop 1¾g | 31¼ | | |

Symbols: aAlso extra or extras. gDeclared or paid so far this year. fPayable in stock. dCash or stock. ePaid last year. hPayable in Canadian funds. kAccumulated dividends paid or declared this year. ††Ex-dividend. **Ex-rights.

# ST. LOUIS STOCKS

ST. LOUIS STOCK EXCHANGE, Sept. 21.—Prices were mixed in a fairly broad but restricted trade.

| Dividends in Dollars. | Sales. | High. | Low. | Close. | Net Chge. |
|---|---|---|---|---|---|
| ColumB .50a | 10 | 11 | 11 | 11 | * ¼ |
| Hyd-P B pf | 181 | 6½ | 6½ | 6½ | *1 |
| Int Sh 1.80 | 160 | 37 | 36¾ | 37 | * ¼ |
| Lac Ch .40a | 75 | 6 | 6 | 6 | — ⅜ |
| Lac St .95a | 5 | 16½ | 16½ | 16½ | |
| Mo-P C .25a | 25 | 15¾ | 15¾ | 15¾ | .... |
| N Can 1.75a | 50 | 35 | 35 | 35 | — ½ |
| St L PS 1a | 27 | 10 | 10 | 10 | .... |
| St L PS 5s xx1 | | 99¼ | 99¼ | 99¼ | —1¼ |

a—Paid or declared in current fiscal year; xx (000) omitted.

**CLOSING QUOTATIONS.**

Closing quotations on securities whose bids or offers changed:

| SECURITY. | Bid. | Offer. |
|---|---|---|
| Brown Shoe 2 | 38 | ...... |
| Coca-Cola Bott .75a | 26 | 27 |
| Dr Pepper .45a | 18¾ | 20 |
| Falstaff .60 | 12½ | 13 |
| Hydraulic P B pfd | 6¾ | 7½ |
| Int Shoe 1.80 | 36¾ | 37 |
| Laclede Steel .95a | 16¼ | 17 |
| Nat Candy 1.75a | 35 | 36 |
| S L P S A 1a | 10 | ...... |
| St Louis Car | ..... | 6 |
| Wagner El 1.50a | 30 | 32 |

# COMMODITIES

NEW YORK, Sept. 21.—The Associated Press weighted wholesale price index of 35 commodities (1926 equals 100):

Tuesday 106.94 Previous day 106.80

Commodity prices (cash unless otherwise stated) Tuesday, with previous close:

| | Tuesday. | Prev. Close. |
|---|---|---|
| COTTON, lb. | .2123n | .2115n |
| FLAXS', bu. | 3.05 | 3.05 |
| WOOL TOP, lb. | 1.365n | 1.365n |
| GRS. WOOL, lb. | 1.015n | 1.015n |
| TURPENTINE, gal. | .66 | .66 |
| ROSIN (B) cwt. | 3.03 | 3.03 |
| **LOCAL.** | | |
| BRAN, ton | $38.97@39.47 | $38.97@39.47 |
| xBUTTER, AA, lb | .4120 | .4120 |
| *EGGS, cur. rec. doz. | 38½ | .38½ |
| **SPR CHICK, lb | .28 | .28 |
| POTATOES, Ida. r. b. No. 1 cwt | 3.25@.60 | 3.50@.60 |
| APPLES, h-g box | .40@3.00 | .50@3.00 |
| HOGS, top, cwt | 15.05 | 15.10 |
| HOGS, bulk, cwt | 15.00 | 15@15.10 |
| STEERS, top, cwt | 16.00 | 16.25 |
| STEERS, bulk, cwt | .... | 14.50@16.25 |
| LAMBS, top, cwt | 13.75 | 13.75 |
| LAMBS, bulk, cwt | 13.75 | 13@13.25 |
| LINS'D OIL, raw, lb | .159 | .159 |
| WHEAT, bd., No. 2 red garl. | 1.68 | 1.71 |
| FLOUR, hrd., pat., cwt. | 3.38@.63 | 3.38@.63 |
| †WOOL, lb. | .42@.44 | .42@.44 |

a — Asked. b — Bid. n — Nominal. †Mo.-Ill. xOPA maximum less mark up. *Net to shipper. **Prevailing wholesale selling price.

The following are "ceiling" prices announced by the Government: Lead, East St. Louis, cwt $6.35; zinc, East St. Louis, cwt $8.25; tin, lb 52c; copper, lb 12c; antimony, lb 15¼c; crude oil, Mid-Cont., bbl $1.11; sugar, gran. lb .056c; coffee, Santos 4s, lb 13⅜c; cocoa, lb 9c; lard, loose, lb 12c; bellies, lb 15¼c; soybeans, yel., No. 2, bu $1.66.

**STOCK MARKET AVERAGES.**
(Compiled by Dow-Jones).

| | High. | Low. | Close. | Ch'ge. |
|---|---|---|---|---|
| 30 indust. | 141.87 | 141.03 | 141.49 | —.26 |
| 20 railroads | 35.46 | 35.17 | 35.35 | —.08 |
| 15 utilities | 21.81 | 21.63 | 21.76 | * .05 |
| 65 stocks | 49.04 | 48.71 | 48.90 | —.08 |

(Compiled by the Associated Press).

| | High. | Low. | Close. | Ch'ge. |
|---|---|---|---|---|
| 30 industrials | 72.6 | 72.1 | 72.3 | —.3 |
| 15 railroads | 25.4 | 25.2 | 25.3 | —.1 |
| 15 utilities | 35.8 | 35.6 | 35.7 | .. |
| 60 total | 51.6 | 51.3 | 51.5 | —.1 |

**U. S. TREASURY STATEMENT.**

WASHINGTON, Sept. 21 (AP).—The position of the Treasury Sept. 18: Receipts, $340,116,839.39; expenditures, $325,002,502.85; net balance, $12,896,916,963.52; total debt, $156,748,284,843.92.

**UNIT QUOTATIONS.**

NEW YORK, Sept. 21 (AP).—Unit quotations as furnished by the National Association of Security Dealers:

(Early Quotations.)

| | | | |
|---|---|---|---|
| Affil F Inc | 3.48 | Mass Invest Tr | 21.09 |
| Am Bus Shrs | 3.40 | do 2d FdInc | 10.32 |
| Bullock Fund | 14.53 | Mutual Inv | 10.93 |
| Can Inv Fund | 3.05 | Natl Invest | 7.20 |
| Cent Shrs Tr | 28.10 | NaSeSer-InSer | 4.30 |
| Corporate Trust | 2.39 | NSeSer-LoPBdS | 5.92 |
| Corp Trust AA | 2.26 | New Eng Fund | 12.29 |
| do Accum | 2.26 | NY Stocks, Stl | 6.02 |
| do AA mod | 2.72 | NAmTrSh1953 | 2.10 |
| do Acc Mod | 2.72 | do 1955 | 2.74 |
| Cum Tr Sh | 4.76 | do 1956 | 2.68 |
| Diversi Tr C | 3.65 | do 1958 | 2.32 |
| do D | 5.60 | Quar Inc Sh | 6.26 |
| Dividend Shrs | 1.23 | Rep Inv Fund | 3.51 |
| Fund Inv Inc | 21.44 | Sel Am Sh Inc | 9.57 |
| Group Sec To | 4.02 | Su of AmTrAA | 2.41 |
| Income Fo Fd | 1.43 | Trus Ind Shrs | .73 |
| Knick Fund | 6.26 | USElL&P"A" | 15.625 |
| Manha Bond Fd | 8.01 | do "B" | 1.80 |
| Maryland Fund | 4.31 | Welling Fund | 16.11 |

## DIVIDENDS

NEW YORK, Sept. 21 (AP).—Directors of R. Hoe Co., printing press makers, eliminated all accrued dividends on the prior preferred and preferred stocks with a declaration of $25.35 a share on the 6½ per cent prior stock and $8.82 a share on the 7 per cent preferred. Payment will be made Sept. 30 to stock of record Sept. 27.

The dividends were the first paid since Sept. 30, 1937. There are 5747 shares of the 6½ per cent stock and 3602 shares of the 7 percent shares held publicly. The company largely is engaged now in war production.

**U. S. Smelting Dividend, Earnings.**

BOSTON, Sept. 21 (AP).—The United States Smelting, Refining and Mining Company declared a dividend of 75c a share on common stock, payable on Oct. 15 to stockholders of record at the close of business on Sept. 30.

The company reported net earnings of $1,801,172 for the first eight months of this year as compared with $3,699,708 in the corresponding period a year ago.

**Kroger Sales.**

CINCINNATI, Sept. 21 (AP).—Sales of Kroger Grocery & Baking Co. for the four-week period ended Sept. 11 totaled $31,135,883, an increase of 4 per cent over the $30,025,611 for the comparable period last year.

Cumulative sales for 1943 to Sept. 11 totaled $289,999,208, 13 per cent more than the $255,512,310 for the 1942 period.

**Exchange Seat Up $1000.**

NEW YORK, Sept. 21 (AP).—Sale of two seats at $40,000 and $41,000, respectively, was announced by the New York Stock Exchange, the second price $1000 over the previous sale.

# GRAIN CHANGES SMALL IN CHICAGO TRADING

CHICAGO, Sept. 21 (AP).—Oats led a fractional rise in grain futures today on the Board of Trade where the market was bolstered by strength in cash markets and in Winnipeg wheat which was up a cent.

The price for September oats rose above 78c for the first time since 1920, and although there was some profit-taking on the upturn, the advance was well maintained. Due to the high prices being paid in the cash market September oats was sold and December bought at a 4-cent differential.

All futures, except rye which sold off somewhat from the day's peaks, closed at or near the highest levels. Wheat was unchanged to ¼c up, September $1.48½, December $1.48⅝@½; oats ⅛ to ⅝c up, September 78c, and rye ¾c off to ⅛c up, September $1.05¼.

A tight situation developed in September oats due to the urgent demand for cash oats and lack of corn. The nearby, delivery stimulated by local and commission house purchases, advanced to a new seasonal high at times.

Trading in grain futures contracts of September terminate tomorrow and then seven days remain for buyers to take delivery and for sellers to deliver grain on September contracts not previously closed. Only 430,000 bushels of September wheat remain open.

Although not having any immediate influence on the market, the trade noted with interest announcement by the Office of Price Administration of a ½-cent increase in the price of alcohol distilled by producers in the area east of the Rocky Mountains, because production has not kept up with requirements. This undoubtedly will mean, the trade said, a sustained demand for wheat because corn is not available and may eventually compel the use of rye.

Noting that the amount of wheat tied up in loan from the current crop is 57,500,000 bushels, traders said that for the moment there is a fair amount of free wheat circulating and heavy requirements for feed and distillery may take time to exert proper influence.

All reports indicate, traders said, that wheat buying by the CCC is behind that corporation's sales for feed. They said that feed wheat sales aggregated 88 million bushels by the end of August, or 44 million bushels per month, well over one million bushels per day. Acquisitions, however were around one and one-half million bushels per week.

MERCHANTS' EXCHANGE, Sept. 21.—In the cash grain market today wheat was 2@4c lower and oats steady.

Sales made on the floor of the exchange were:

No. 2 red garlicky wheat, $1.68; No. 3 red garlicky wheat, $1.66; No. 3 mixed wheat, $1.64.

No. 2 mixed oats, 80½c; red oats, 81c.

## CASH GRAIN ELSEWHERE

MERCHANTS' EXCHANGE, Sept. 21.

| | High. | Low. | Close. | Pr. Close. |
|---|---|---|---|---|
| **WHEAT.** | | | | |
| Chi Sept | 148½ | 148¼ | 148½ | 148¼ |
| Chi Dec | 148¾ | 148⅛ | 148⅝ ½ | 148½ ⅜ |
| Chi May | 149¼ | 148⅝ | 149 | 148¾ |
| Chi July | 145¾ | 145¼ | 145⅝ | 145¼ |
| KC Sept | 143⅛ | 143⅛ | 143½ | 143½ |
| KC Dec | 143½ | 143 | 143¾ | 143⅜ |
| KC May | 143⅝ | 142⅞ | 143¼ | 143⅛ |
| MinnSept | 140⅛ | 139⅞ | 140⅛ | 139⅞ |
| WinnOct | 118⅝ | 117⅛ | 118⅝ | 117⅝ |
| MinnDec | 140¾ | 140¼ | 140½ | 140⅜ |
| WinnDec | 117¼ | 116¼ | 117⅛ ¼ | 116¼ |
| MinnMay | 141¾ | 141 | 141¼ | 141⅛ |
| WinnMay | 116 | 115⅛ | 115⅞ 116 | 115 |
| **RYE.** | | | | |
| Chi Sept | 106¼ | 105¼ | 105¼ | 106-05⅞ |
| Chi Dec | 107⅛ | 106⅛ | 106⅝ ¾ | 106¾ ⅝ |
| Chi May | 108⅝ | 107@ | 108¼ 08 | 108¼ ⅜ |
| Chi July | 107 | 106⅜ | 106⅜ | 106⅜a |
| **OATS.** | | | | |
| Chi Sept | 78⅛ | 77⅛ | 78a | 77½b |
| Chi Dec | 74⅛ | 73⅝ | 74 | 73½b |
| Chi May | 72½ | 71¾ | 72¼ ⅜ | 71¾b |
| Chi July | 70⅝ | 70⅛ | 70¼ | 70 |
| MinnSept | 74⅞ | 73⅞ | 73⅜ | 73¾ |
| WinnOct | .... | .... | 51½ | 51½ |

Opening prices at Chicago were: Wheat, Sept., $1.48⅜@¼; Dec., $1.48½@⅜; May, $1.48⅞@¾; July, $1.45¼. Oats, Sept., 77⅛c; Dec., 73⅜@½c; May, 71¼c; July, 70⅛c. Rye, Sept., $1.06; Dec., $1.06⅝; May, $1.07¾@1.08; July, $1.06⅝.

**MILLFEED MARKETS.**

MERCHANTS' EXCHANGE, Sept. 21.—Today's millfeed futures prices were: Gray shorts, 38.97b; Chicago delivery, standard bran and middlings, 39.80b.

Cash bran and gray shorts, $38.97@39.47.

## EGG AND POULTRY MARKET

ST. LOUIS BUTTER, EGG AND POULTRY EXCHANGE, Sept. 21.—The egg and poultry markets as reported by the "St. Louis Daily Market Reporter":

EGGS—U. S. specials (46 lbs. min.), 48c; U. S. extras (44 lbs. min.), 43c; U. S standards (43 lbs. min.), 41c; current receipts (42 lbs. min.), 38½c; pullets (35-41 lbs.), 25@28c.

POULTRY—Prevailing wholesale selling prices: Fowls 24c; leghorns 22.5c; roasters (psrings) Ark. special fed 28.9c; local rock and colored 28c, No. 2 12@16c; fryers (3-4 lbs.) Ark. special fed 28.9c; local rock and colored, 28c; leghorn, 24c, No. 2 12@16c; broilers (under 3 lbs.) Ark. special fed 28.9c; local rocks and colored (2 lbs. and over) 28c; under 2 lbs. 26c; leghorns (2 lbs. and under) 25c; leghorns (over 2 lbs.) 24c; No. 2 12@16c; black chickens 23c; old roosters 19c; ducks, young (4½ lbs. and over) 22c; young (under 4½ lbs.) 16c; old and dark 16c; geese, young 17c; old 11c; turkeys (to Go'vt agents only) under 18 lbs. 34.4c; 18-22 lbs. 32.9c; over 22 lbs. 31.9c; young guineas (1¾ lbs. and over) 4c.

## WEEK'S BANK CHANGES

WASHINGTON, Sept. 21 (AP). — Reflecting the first week of the third war loan, Government deposits in banks in 101 leading cities increased $5,939,000,000 during the week ended September 15.

In reporting this today, the Federal Reserve Board said demand deposits fell $3,412,000,000, while holdings of Government obligations increased $1,371,000,000.

Commercial, industrial and agricultural loans were up $246,000,000, with New York City banks reporting an $86,000,000 increase.

## FOREIGN EXCHANGE

NEW YORK, Sept. 21 (AP).—Late foreign exchange rates follow (Great Britain in dollars, others in cents): Canadian dollar in New York open market, 9 11-16 per cent discount, or 90.31¼ U. S. cents. Great Britain official, buying, $4.02; selling, $4.04; Argentina, free, 25.06; Brazil, free, 5.20n; Mexico, 20.65n.

## FRUIT

ST. LOUIS PRODUCE MARKET, Sept. 21.—Reported by St. Louis Daily Market Reporter:

APPLES—Mo.-Ill. bu, $1.75@4; h.-g. box, 40c@$3.

CRAB APPLES—Mich., bu., $5.50@6.

PEACHES—Mich. bu., $4.50@4.75; West., $3@6.50.

BANANAS—Per cwt., $6.25@10.95.

GRAPES—Mich., 12 qts., $1.60@1.85; Calif. lugs, tokay, $3.24; Zinfandels, $2.50.

PEARS—H.-g. box keifers, 40@75c; garber, 90c@$1.

PLUMS—West., ½ bu. Ital., $3.50@4.50; Mich. ½ bu. damsons, $5.

WATERMELONS—Mo. and Ok., cwt, $2@2.50.

CANTALOUPES—H.-g. bu, 40c@$1.50.

## VEGETABLES

ST. LOUIS PRODUCE MARKET, Sept. 21.—Market as reported by the St. Louis Daily Market Reporter:

Vegetables were in moderate supply generally. Home-grown beets, peppers and sweet potatoes were plentiful. From outside of this area, potatoes, celery and cabbage were liberal, but peas and lettuce were short of requirements.

Apples were in liberal supply. Peaches and prunes were quiet and melons dull. Supplies of Western grapes increased a little. About half of the normal supply of oranges was available.

**Textile Market.**

NEW YORK, Sept. 21 (AP).—Cotton goods buyers today snapped up the limited overnight mill releases of cotton materials.

Small advance bookings were made by woolen mills against spring lines but producers feel that Government requests for goods may reappear in the fall.

**London Stock Market.**

LONDON, Sept. 21 (AP).—The stock market was generally steady today. Industrials were irregular, home oils supported and oils firm. Kaffirs were in demand. International securities eased. British funds receded from early gains.

**Steel Production Rate.**

Steel ingot production by St. Louis interests was reported estimated at 101.2 per cent of capacity for the current week, unchanged from the revised figure of last week.

**St. Louis Clearings.**

Local bank clearings for Sept. 21 were $24,400,000; debits to individual accounts for Sept. 20 were $6,054,500,000.

# GERMANS UNLOADING ITALIAN SECURITIES, WARNING REVEALS

WASHINGTON, Sept. 21 (AP).—Big German industrial concerns, apparently convinced that all Italy soon will be in Allied hands, are trying to unload in neutral countries their shares in Italian companies. This was disclosed today as the United States and Britain warned all neutrals against acquiring such shares or other enemy assets in Italy.

The warning said that the two governments "reserve the right to treat as invalid any transfer to neutral ownership of any enemy owned rights or interests in property in Italy."

The State Department communicated the following to all neutral governments in Europe and to Argentina: "It has come to the knowledge of the governments of the United States of America and the United Kingdom that certain concerns in neutral countries, in anticipation of the early occupation of Italy by Allied forces, contemplate acquiring or purporting to acquire enemy owned shares in Italian companies, and other enemy assets in Italy. The two governments reserve the right to treat as invalid any tranfer to neutral ownership of any enemy owned rights or interests in property in Italy. Nationals, or firms in neutral countries, acquiring or purporting to acquire such rights or interests render themselves liable to all sanctions at the disposal of the governments of the United States of America and the United Kingdom."

Want Ad Rules and Regulations

The Post-Dispatch reserves the right to classify ads under appropriate headings.

The Post-Dispatch reserves the right to revise or reject advertisements or to retain answers to any box number advertisement. If this right is exercised, the amount paid for the advertisement will be refunded to the advertiser.

It is agreed that the liability of the Pulitzer Publishing Company in the event of failure to publish an advertisement for any reason or in the event that errors occur in the publishing of an advertisement, shall be limited to the amount paid by the advertiser.

Phone MAin 1111

Last-Minute Want Ad Service

Want Ads for the daily Post-Dispatch are accepted as late as 12 o'clock noon for publication on the same day. Want Ads for the Big Sunday Post-Dispatch are accepted as late as 1 p. m. Saturday. Death notices and lost and found advertisements will be accepted for the final edition of the Sunday paper until 11 p. m. Saturday.

The Want Ad Department is open every evening (except Sunday) until 9 p. m. for your convenience.

Better in Service—Better in Results
The St. Louis Post-Dispatch

## ANNOUNCEMENTS

**FUNERAL DIRECTORS**

Calvin F. Feutz Funeral Home
4828 NATURAL BRIDGE EV. 2787

**CEMETERIES**

OAK GROVE
"THE FINEST"
CEMETERY—MAUSOLEUM
CREMATORY
7800 ST. CHARLES ROAD CA. 8606
STREET CAR AND BUS TO ENTRANCE

VALHALLA
CHAPEL OF MEMORIES
Crematory Mausoleum Cemetery
7600 St. Charles Rd. CA. 4900

CEMETERY LOT—Lake Charles Burial Park; 6 graves; lot 186, section 1. LA. 4432.

OAK GROVE—12-grave lot; section 4; reasonable. FR. 2437.

CEMETERY LOTS—8; Oak Grove; $125 each. FO. 2500, PA. 1078.

**FLORISTS**

NETTIE'S FLOWER SHOP
3801 S. Grand. Open daily to 8:30 p. m. Closed Sunday all day. GR. 9600.

**DEATHS**

ARNOLD, LEANDER MADISON—2708 Henrietta, Sept. 20, 1943, beloved husband of Martha Arnold, dear father of Robert Arnold and Alberta Hart, our father-in-law and grandfather.
Remains at McLaughlin, 2301 Lafayette, until Tues., 9:30 p. m. Interment Cairo, Ill.

BACIK, PETER J.—Of 902 Geyer av., Mon., Sept. 20, 1943, beloved husband of Anna Bacik (nee Pechar), dear brother, brother-in-law and uncle.
Funeral Thurs., Sept. 23, 1:30 p. m., from Moydell's, Mississippi and Allen avs. Interment New Picker Cemetery. Member of Quick Meal Mutual Aid, Lodge Washington No. 30, C. S. A., and Cecho Slovan. Members assemble at Moydell's Wed., 8 p. m.

BAUER, WILLIAM (BILL)—3456 Iowa av., Mon., Sept. 20, 1943, 1:30 p. m., dear friend of Mr. and Mrs. William E. Vaeth and dear uncle of Mrs. Emma Wagner of Cape Girardeau, Mo., age 71 years.
Funeral from the Schumacher Funeral Home, 3013 Meramec st., Wed., Sept. 22, 1:30 p. m., to Valhalla Cemetery.

BIANCHI, IRVIN ANTHONY—3866 Lafayette, Mon., Sept. 20, 1943, beloved husband of Margaret Bianchi (nee Callahan), dear son of Anthony F. and Catherine Bianchi (nee Clarke), dear brother, brother-in-law, son-in-law, nephew and cousin.
Funeral from Robert's Funeral Home, 1905 S. Grand bl., Wed., Sept. 22, 1943, 9:30 a. m., to St. Margaret's Church. Interment New SS. Peter and Paul's Cemetery.

BLASS, FANNY HOODIN—At Cincinnati, beloved wife of Hyman Hoodin, dear mother of Mrs. Emma Garfinkel, Dr. Ben B., Sam and Martin Blass and dear sister of Mrs. Clara Lipsitz, Mrs. Mary Leventhal, Mrs. Molly Freulich, Mrs. Emma Deutsch, Jacob B. and Louis K. Berland.
Funeral from Berger Memorial, McPherson at Walton, Wed., 1 p. m.

BOCK, HENRY F.—Hermann, Mo., Sun., Sept. 19, 1943, beloved husband of Herminnie Bock (nee Hartke), dear father of Mrs. Robert Gevermuehle, Mrs. Elmer Wehmeyer, Alma, Erma and Pvt. Erwin Bock, U. S. A., dear father-in-law, grandfather, brother, brother-in-law and uncle.
Remains in state at C. Hoffmeister Chapel, 7814 S. Broadway, until 4 p. m., Tues. Burial at Hermann, Mo., Thurs. afternoon.

BROWN, MAE LOWE—Sept. 19, 1943, beloved mother of Richard Sheffold, dear grandmother, sister, mother-in-law, stepmother of Grace, Clifford and LeRoy Brown, foster daughter of Mrs. Mary Slevins.
Funeral from Edith E. Ambruster New Colonial Funeral Home, 4053 Lindell bl., Wed., Sept. 22, 1:30 p. m. Interment New Picker Cemetery.

BUCHROEDER, C. L. WILLIAM JR.—7447 Harter av., entered into rest Sun., Sept. 19, 1943, 5:15 p. m., dearly beloved husband of Evelyn Buchroeder (nee Mengler), dear father of Mrs. Evelyn Parker, Mrs. Mildred Haw, Richard W., Mrs. Florence Paul, Sergt. William, Pfc. Robert, Mrs. Marion Gannon, Sergt. Eleanor, WAC; Pvt. Peggy, MCWR, and Mary Joyce Buchroeder, our dear brother, brother-in-law, uncle and grandfather.
Funeral Wed., Sept. 22, 2 p. m., from Watson-Bocklage Funeral Home, 6536 Clayton rd., Richmond Heights, to Mount Hope Cemetery. Parking lot in rear of funeral home.

CORCORAN, WILLIAM H. SR.—Of 18 Arundel pl., Tues., Sept. 21, 1943, 12:30 a. m., dear husband of Julia Corcoran (nee Foley), dear father of Adele L., Sgt. James W., William H. Jr., Thomas F. Corcoran and Mrs. George L. Etzkorn, our dear brother and grandfather.
Funeral from Arthur J. Donnelly Parlors, 3840 Lindell bl. Time later.

CRAWFORD, ADA (Yorger)—Tues., Sept. 21, 1943, mother of Mrs. Ella Eldridge, Harry E. Yorger, Elmer and Lee Crawford and our dear grandmother.
Funeral from the Alexander Chapel, 6175 Delmar bl., Thurs., 2 p. m., to St. Peter's Cemetery. Please omit flowers.

DEACON, AGNES—Formerly of 1923 Burd av., with the Lord at Grace Pointe, Mich., Mon., Sept. 20, 1943, wife of the late Robert Deacon, dear mother of Isabella Seigfreid, George and the late John Deacon, and our dear grandmother.
Funeral Wed., Sept. 22, 2 p. m., from Drehmann-Harral Chapel, 1905 Union bl., to Zion's Cemetery.

DONNELL, RACHAEL E.—Of De Soto, Mo., on Sept. 19, 1943, wife of the late Dr. R. E. Donnell, dear mother of Mrs. Virginia Pardon, Thomas A. and Harold Emmett, and our dear sister, grandmother, aunt, sister-in-law and mother-in-law.
Funeral services on Wed., Sept. 22, 2 p. m., from Dietrich Funeral Home, De Soto, Mo., to Fourth Street Methodist Church. Interment City Cemetery.

DUNCAN, GEORGE D.—818 Angelica, suddenly Sat., Sept. 18, 1943, beloved husband of Ruth Duncan (nee Morris), dear father of Melba Dean, George M. and Patricia, son of Oscar Jordan, brother of Mrs. Maude Moore, Frank, Elzie, Paul and Silas Jordan.
Funeral Wed., Sept. 22, 2 p. m., from W. A. Stock Mortuary, Grand and Florissant. Interment Friedens Cemetery.

FOREMAN, MARY JANE—Mon., Sept. 20, 1943, dear grandmother of Russell C. Abromovich, great-grandmother of Jocelyn Abromovich.
Funeral Thurs., Sept. 23, 10 a. m., from the Croghan Funeral Home, 7146 Manchester. Interment Friedens Cemetery.

GARRETT, ANASTASIA L.—Sept. 19, 1943, beloved daughter of Sophia P. Garrett and the late Charles C. Garrett, dear sister of Robert C. Garrett.
Funeral from residence 124 N. Dickson st., Kirkwood, Wed., Sept. 22, 2 p. m. Interment Oak Hill Cemetery. Funeral private.

GRUENDER, MARGARET ANN (nee Murphy) — 2802 University st., entered into rest Sun., Sept. 19, 1943, at 9:15 p. m., beloved wife of Ray W. Gruender, dear mother of Margaret Mary, Ray W. Jr. and George Vincent Gruender, dear sister, aunt, niece, cousin, daughter-in-law and sister-in-law.
Funeral Wed., Sept. 22, 8:30 a. m., from the home of her sister, 4267 St. Louis av., to Sacred Heart Church. Interment Calvary Cemetery. Goodhart and Goodhart service.

HARMON, EDWARD T.—1517 Wellston pl., Sun., Sept. 19, 1943, husband of the late Nellie E. Harmon, beloved father of Mrs. Pearl McMillen, Earl and Ruth M. Harmon, our dear father-in-law, grandfather and great-grandfather, in his 85th year.
Funeral Wed., Sept. 22, 2 p. m., from the Geo. L. Pleitsch Chapel, 5966 Easton. Interment St. Peter's Cemetery. Mr. Harmon was a member of Wellston Lodge No. 827, I. O. O. F.

HENCKE, ANNA F. (nee Schulze) — 2335A S. Grand bl., Mon., Sept. 20, 1943, at 4:30 a. m., beloved wife of Werner Hencke, dear mother of Werner C. Hencke, grandmother of Sergt. Werner C. Hencke Jr., RCAF Overseas Cadet, Albert LeRoy Hencke, U. S. Air Corps, great-grandmother of Werner C. Graham Hencke of London, England, our dear sister, sister-in-law, mother-in-law and aunt.
Funeral from the Schumacher Funeral Home, 3013 Meramec st., Thurs., Sept. 23, 2 p. m., to Sunset Burial Park.

HOMEYER, FLORIDA M.—Sept. 20, 1943, 2:15 a. m., beloved sister of Doris Homeyer and Mrs. Noel Poepping.
Funeral Wed., Sept. 22, 2 p. m., from the A. Kron Chapel, 2707 N. Grand.

IVANKO, GEORGE SR.—2200 S. 18th st., Sat., Sept. 18, 1943, beloved husband of Anna Ivanko, dear father of Mary Farrah, John Ivanko, U. S. N., Helen, Dorothy and George Ivanko Jr., U. S. N., dear brother, brother-in-law, father-in-law, uncle and grandfather.
Funeral Tues., Sept. 21, 8:30 a. m., from Moydell's, Mississippi and Allen avs., to Holy Trinity Church, 9th and Soulard sts. Interment New SS. Peter and Paul's Cemetery. A member of Hessoun Society No. 297.

JENKINS, HARRY—3244 Morganford rd., suddenly Sun., Sept. 19, 1943, beloved husband of Hazel Jenkins, our dear brother-in-law and uncle.
Funeral Thurs., Sept. 23, 9:30 a. m., from Fendler Undertaking Co., 7420 Michigan, at Koeln. Interment Mount Hope Cemetery.

KAISER, ANNA — 3836A Connecticut, Sun., Sept. 19, 1943, beloved sister of Catherine Rotty, our dear sister-in-law and aunt.
Funeral from Witt Bros.' Chapel, 2929 S. Jefferson, Wed., 2 p. m., to St. Matthew's Cemetery.

KENNER, ETTA—2004A S. Eleventh, Sept. 20, 1943, beloved wife of William Kenner, dear mother of Billie, Jean and Robert W. Kenner, our sister and sister-in-law.
Remains at McLaughlin's, 2301 Lafayette, until Tues., 9:30 p. m. Inter- Wed., Corning, Ark.

KIERS, JAN—26 Nolan dr., Glendale, darling son of Roelof Jan and An Sysma Kiers, our dear grandson, nephew and cousin.
Services Thurs., Sept. 23, 2:30 p. m., in Elizabeth Woods Memorial Chapel, of Presbyterian Church, Webster Groves. Please omit flowers.

KLEINE, JOHN—2711 Watson rd., Mon., Sept. 20, 1943, 12:10 a. m., dear husband of the late Elizabeth Kleine, dear father of Pvt. Gilbert H. Kleine, dear father-in-law, brother-in-law and uncle.
Due notice of funeral from Kriegshauser Mortuary, 4228 S. Kingshighway bl., later. A member of Coopers' Int'l Union, Local No. 37.

KRIEGER, EMMA (nee Welboelter) — 5213 Vine av., Lake Wood, Mon., Sept. 20, 1943, 6:25 a. m., wife of the late William Krieger, dear mother of Mrs. Olga Rudd, Mrs. Hulda Ringwald, Mrs. Ida Eichman (nee Krieger), Arthur, Alfred J., Erwin and William Krieger, our dear sister, mother-in-law, grandmother, great-grandmother, aunt and sister-in-law, in her 79th year.
Services Thurs., 1:30 p. m., at John L. Ziegenhein & Sons' Funeral Home, 7027 Gravois av. Interment Sunset Burial Park.

KRUG, CHARLES A.—4863A Kossuth av., Sun., Sept. 19, 1943, 10:30 a. m., beloved son of Bernadine Krug (nee Kleeschulte) and the late Charles Krug, dear brother of Ruth Klotz, Ann Hischke, Josephine, Louis and Edward Krug, dear brother-in-law, uncle, nephew and cousin.
Funeral Wed., Sept. 22, 8 a. m., from Stroot & Carroll Funeral Home, 4600 Natural Bridge, to St. Engelbert's Church. Interment Calvary Cemetery.

LAKINGER, ANNA (nee Meckfessel)—4837 St. Louis, asleep in Jesus suddenly Sun., Sept. 19, 1943, 9:13 p. m., beloved wife of Joseph Lakinger, dear mother of Mrs. James Sheehan and Charles Lakinger, dear daughter of Mrs. Anna Wiesmeier (nee Dorn), our dear sister, mother-in-law, grandmother, sister-in-law and aunt, in her 48th year.
Funeral Wed., 1:30 p. m., Beiderwieden Funeral Home, 1936 St. Louis. Interment New Bethlehem Cemetery. Deceased was a member of Ladies' Auxiliary, Concordia Aid Association, Branch No. 20.

McCOY, RUFUS—3009A S. Thirteenth st., Mon., Sept. 20, 1943, beloved husband of the late Ethel McCoy, dear father of Hollan McCoy, dear brother of Lillie Arrington and William McCoy, dear grandfather of Jacquelin and Darlene McCoy dear father-in-law and brother-in-law.
Funeral from Weick Bros. Funeral Home, 2201 S. Grand bl., Fri., Sept. 24, 2 p. m., to New St. Marcus Cemetery.

McGANN, JOHN—5200 Minerva, Sept. 20, 1943, beloved husband of Theresa McGann (nee Lowry), dear father of Mrs. E. Gordon Kerwin, Mrs. H. A. Reilly, Mrs. Arthur Rath, John L., George E., Thomas H. and PFC Gordon P. McGann and the late Marjorie McGann, dear grandfather, father-in-law and uncle.
Funeral from Bensiek-Niehaus Mortuary, 1431 Union bl., Thurs., Sept. 23, 8:30 a. m., to St. Mark's Church. Interment Calvary Cemetery.

MARCHLEWSKI-MORLEY, MARY C. (nee Niedzielski)—2815A Russell bl., Sun., Sept. 19, 1943, 1:05 a. m., dear wife of Frank Marchlewski, dear mother of Anna Flowers, Julia Nacelli, Frank, Marie Morley, Leo, Agnes Sismega, Edward, Lawrence and Flo Bollinger, dear mother-in-law, grandmother, great-grandmother, aunt and great-aunt.
Funeral from Wacker-Helderle Chapel, 3634 Gravois av., Wed., Sept. 22, 8:30 a. m., to Immaculate Conception Church. Interment Old SS. Peter and Paul's Cemetery. Deceased was a member of St. Ann's Sodality and Sanctuary Society.

MEYERHOFFER, JOSEPH P.—Suddenly, Sept. 19, 1943, dear brother of Mrs. Agnes Skyles, dear brother-in-law, uncle, nephew and cousin.
Funeral from Schnur Funeral Home, 3125 Lafayette, Wed., Sept. 22, 9:30 a. m., to Immaculate Conception Church. Deceased was World War veteran.

MILLER, WILLIAM G.—3737 Virginia, Sat., Sept. 18, 1943, 7:15 p. m., beloved husband of the late Theresa Miller (nee Downey), dear father of John, Josie, Roger, Margaret, Guenther, Arthur, Beatrice Leeker, Verna Anselman and Walter Miller, our dear brother, father-in-law, brother-in-law, grandfather, great-grandfather and uncle.
Funeral from Kutis Funeral Home, 2906 Gravois, Wed., Sept. 22, 8:30 a. m. Requiem Mass St. Thomas Aquin Church. Interment Calvary Cemetery.

SAVE NOW—BUY EXTRA WAR BONDS

## DEATHS

**MUECK, GOTTLIEB**—Of 901 Tavalon av., Rock Hill, Mo., Tues., Sept. 21, 1943, dear husband of the late Anna Mueck, dear father of August and Walter Mueck, Mrs. Mary Spiller, Mrs. Louise Kreichelt and Mrs. Clara Davis, our dear grandfather and great-grandfather.
Funeral from Kriegshhauser Chapel, 4104 Manchester, Thurs., Sept. 23, 2 p. m. Interment Valhalla Cemetery.

**POWER, MARGARET SUSAN**—5124 Riverview bl., Tues., Sept. 21, 1943, beloved wife of Walter Power, dear mother of Mrs. Frank Goodman of Los Angeles, Cal., Mrs. James Vaughan of Portland, Ore., Mrs. Clifford Drier and Mary Spier, dear grandmother, aunt, mother-in-law of the late Clifford Drier.
Funeral from Harrigan & Sheahan Funeral Home, 4415 Washington bl., Thurs., Sept. 23, 8:30 a. m., to Nativity Church. Interment Calvary Cemetery.

**PULSKAMP, BERNARD**—Irondale, Mo., entered into rest Sun., Sept. 19, 1943, beloved husband of Mary Pulskamp (nee Hollenberg), dear father of Mrs. Charles Hanselman (nee Pulskamp) and Bernard Pulskamp Jr., our dear father-in-law, grandfather, brother-in-law, uncle and nephew.
Funeral from Kriegshauser Mortuary, 4228 S. Kingshighway, Wed., Sept. 22, at 2 p. m. Interment Memorial Park Cemetery.

**REICHERT-HACK, MARGARET (nee Ragan)**—Of 1212 S. Broadway, Sun., Sept. 19, 1943, 6 a. m., beloved wife of William Reichert, dear mother of Irene Bickerton, dear grandmother of Merlie Oliver, dear great-grandmother of Arthur Oliver, P. 1, of U. S. N., Catherine and Dolores Oliver and dear sister-in-law.
Funeral from Schnur Funeral Home, 3125 Lafayette av., Wed., Sept. 22, 8:30 a. m., to Annunciation Church, 6th and La Salle. Interment Calvary Cemetery.

**REITH, CHARLES P.**—Of 5426 Gresham, formerly of Lemay, Mo., Sun., Sept. 19, 1943, beloved husband of Christina Reith (nee Siebold), dear brother of Peter and Frank Reith, brother-in-law and uncle.
Funeral Thurs., Sept. 23, 2 p. m., from Fendler Undertaking Co., 7420 Michigan at Koeln. Interment Sunset Burial Park. Mr. Reith was a member of St. Louis Theatrical Brotherhood, No. 6, and Polar Star Lodge, No. 79, A. F. and A. M.

**RYAN, DOLORES O.**—6500 Grove av., Pine Lawn, Mo., Sun., Sept. 19, 1943, beloved daughter of Ralph and Mary Elizabeth Ryan (nee Hewitt), dear sister of Earnest and Beverly, our dear granddaughter, niece and cousin.
Funeral Thurs., Sept. 23, 2 p. m., from Pine Lawn Baptist Church, Oak Wood and Oxford lane, thence to Mount Lebanon Cemetery. Remains in state at Clark Funeral Home, 1125 Hodiamont, until Thurs., 10 a. m.

**SCHUSTER, ANNIE**—59 Hanley Downs, entered into rest Mon., Sept. 20, 1943, beloved wife of the late Andrew Schuster, dear mother of Harry, Mrs. Lottie Betz and Mrs. Elsie Cahill, our dear mother-in-law, grandmother and cousin, in her 78th year.
Mrs. Schuster will be at the Suedmeyer Chapel, 3934 N. 20th, until 10 a. m. Wed., Sept. 22. Funeral same day, 2 p. m., from Friedens Evangelical and Reformed Church. Interment Friedens Cemetery. A member of Friedens Woman's Guild.

Members of Friedens Women's Guild are requested to attend the funeral services of Mrs. Annie Schuster.

**SIMON, EMIL**—209 W. Schirmer, Mon., Sept. 20, 1943, beloved husband of Anna Simon (nee Bast), dear father of Emil Jr. and Mike Simon, Lena Miller (nee Simon), dear father-in-law, grandfather, brother, brother-in-law and uncle.
Funeral Fri., Sept. 24, 8:30 a. m., from Fendler Und. Co., 7420 Michigan at Koeln, to St. Boniface Church. Interment Mattese, Mo.

**SPARKS, TAHASKA** — Sept. 18, 1943, asleep in Jesus, darling husband of Emma Huser Sparks, dear father of Mrs. Althea Creely, Nellie Meyer and Mrs. Ruth Murray, our dear brother, father-in-law, brother-in-law, uncle and grandfather.
Service in the Great Hall of the Robert J. Ambruster Mortuary, Clayton rd. at Concordia lane, Wed., 2 p. m., then to Valhalla Chapel of Memories.

**WALTER, MARY M.**—3727a Evans av., Sept. 19, 1943, wife of the late John B. Walter, and our dear aunt.
Funeral Wed., Sept. 22, 8:30 a. m., from the A. Kron Chapel, 2707 N. Grand bl., to St. Alphonsus' (Rock) Church. Interment Calvary Cemetery.

## LOST AND FOUND

BAG—Lost; black; return contents, keepsakes; reward. RO. 3340. NE. 6297.
BEAGLE HOUND—Lost; in North St. Louis; black, white and tan; name on collar. John Chrisman, SWifton 2681.
BEAGLE HOUND—Lost; reward. Call GA. 6935.
BILLFOLD—Lost; cash and bus ticket to California; keep cash, return ticket. GO. 4149.
BILLFOLD—Lost; Illinois license, social security, etc.; reward. EAst 5488 after 6.
BILLFOLD—Lost; Saturday, black; currency, draft cards; reward. PA. 2849. Hooyer.
BILLFOLD—Lost; brown; containing gas stamps, driver's license and money; reward. FL. 9676.
BILLFOLD—Lost; black; return important cards; reward. SI. 0930.
BILLFOLD—Lost; black, at Liggett-Meyers; keep money. HU. 0211.
BILLFOLD—Lost; black; draft cards; money, etc.; reward. FO. 3991.
BILLFOLD—Lost; red leather; Monday afternoon; reward. DElmar 5864.
BLACK LEATHER BAG—Lost; Sunday morning, 5 a. m.; liberal reward. Call Isabel, 4164 Maryland. JE. 4536.
BOMBARDIER IDENTIFICATION BRACELET LOST—REWARD. LO. 3287.
BOWKNOT—Lost; small pin, diamonds; reward. Congress Hotel, Room 1205.
BOY'S TOPCOAT—Lost; tan tweed, size 10; reward. MU. 1300.
BRACELET LOST—Amethyst and gold, in Clayton, Tuesday. Reward. CA. 2259.
CAMERA—Lost; F3.5 Detrola; near Tilles Park. GA. 2493.
CLIP—Lost; small, miniature lady, matches set; reward. RO. 9991.
COCKER SPANIEL—Lost; old, red, male, "Pepper." Liberal reward. GR. 9955.
COCKER PUPPY—Answers to Dora. Reward. HI. 1362. 6223 Wyoming.
COIN PURSE—Lost, containing money and articles; Tuesday, Rock Church or south to Grand and Olive; reward. LA. 7417.
COIN PURSE—Lost; black silk; Saturday, downtown, Grand av. vicinity, Kingshighway Walgreen; reward. PA. 3473.
DIAMOND RING—Lost; white gold, in ring box, between Taylor and Sarah, West Pine, Forest Park and Laclede. FL. 5873.
DOG LOST—White Spitz, male; blind left eye. Potomac and Hampton. Reward. FL. 7941.
DOG—Lost; Boston bull, male, name "Boxie"; reward. HI. 8956.
DOG—Lost; Boston bull terrier, male, name Spot; reward. GO. 5840.
DOG—Lost; black, male, short haired; in Ladue; reward. WY. 0479.
FLAT KEY—Lost; marked H. H. M. Box Y-71, Post-Dispatch.
FOX HOUND—Lost; female; one year old; black, white and tan head with white stripe in center, one side all white, other white with large black spots; has cowlick on each shoulder. Please notify Walter E. Miller, 110 East Maple av., Kirkwood, Mo. KIrk. 1856.
GLASSES—Lost; light plastic frame in brown case; reward. LA. 1518.
GLASSES—Lost; horn rimmed, red case; reward. RO. 2420.
GOLF SHOES—Lost; brown; opposite 4100 Magnolia, Saturday. FL. 4397.
IDENTIFICATION BRACELET — Lost. Ruth Van Leuven. Reward. FL. 7379.
MOVIE CAMERA—Lost; Delmar car; liberal reward. WAbash 1474M.
NAVY WALLET—Lost; please return identification papers; reward. LO. 3520.
POINTER — Brown and white; district Grand and Meramec. Owner, Charles Troll, 3629A Gustine. SI. 1023.
POLICE DOG—Lost; small scar on right front paw. GRand 9438.
PURSE—Lost; brown; vicinity 4300 Easton-Kingshighway-Oakland to Harter av., Richmond Heights; liberal reward. FR. 6588.
PURSE—Lost; black crochet, Lindenwood bus or auditorium; keep money. MU. 0394.
PURSE—Lost; Cherokee bus or cemetery; glasses badly needed; keep money. FL. 8947.
PURSE—Lost; lady's brown, Sunday at the Zoo; liberal reward. WAb. 1474M.
RUBBER HIP BOOT—Lost; reward. LO. 6174. 4641 Nebraska.
SHOES—Lost; ladies', brown, new, downtown, Sat. p. m.; reward. H. Walsh, Main floor, men's shoes, Stix-Baer & Fuller.
ST. JOHN'S NURSE'S PIN LOST—Name inside. Call RO. 8295, evenings; reward.
SAILS—Lost; V-17, in bag labeled Hartman; reward. WEb. 4847. Box N-13, Post-Dispatch.
STERLING BRACELET LOST—"Patsy," phone FO. 2147 or CE. 8738.
WALLET—Lost; black, red; return contents, keep money. CH. 9166.
WALLET—Lost; valuable papers; please return; reward. CE. 4415.
WAR STAMPS—Lost; large amount; Famous-Barr; reward. FL. 7068.
WATCH BAND—Lost; gold; in or near Chase Hotel; keepsake; reward. LO. 4834 after 6 p. m.
WATCH—Lost; lady's; Westfield; B. M. S.; downtown, Sunday; reward. GR. 7024
WRIST WATCH—Lost; lady's, downtown, Tuesday, between 1 and 3 p. m. Reward. EV. 1988.

## LOST AND FOUND

WRIST WATCH—Lost; man's, Longine's, liberal reward. FO. 5431 after 10 p. m.
WRIST WATCH—Lost; lady's Elgin, keepsake, reward. EV. 1641.

## FOUND

GLASSES—Found; girl's; plastic; Kingshighway-Oakland. JE. 8561.
POINTER—Found; describe. PA. 7882.

## PERSONAL

SPECIAL NOTICE—Albert Stanford Petersen contact your mother, Mrs. C. Petersen, 4251 Lexington, St. Louis, Mo.
PERSONAL—Gabe: Please come home; things will be different. Marie.
THANKS to Blessed Virgin Mary, St. Martha, favors received. Mrs. T. K. H.

## BUSINESS PERSONALS

HOSPITAL insurance, $6 year. CH. 5334. Federal Life Ins., Boatman's Bank Bldg.
FUR COATS—New, sealine and beaverette coneys. $32.50. RO. 0999.

## SPECIAL NOTICES

SPECIAL NOTICE—I, Edgar L. Hoevelmann, of 4447 Swan av., City of St. Louis, State of Missouri, do hereby give notice that I will not be responsible for any debts contracted after this date by anyone except myself.
(Signed) EDGAR L. HOEVELMANN.

SPECIAL NOTICE—I, Raymond Stateler, of 1457 Madison st., City of St. Louis, State of Missouri, do hereby give notice that I will not be responsible for any debts contracted after this date by anyone except myself.
(Signed) RAYMOND STATELER.

## COAL, CORDWOOD, KINDLING

CLEAN—Solarite, Carbonite, guaranteed, $7.95; nut coal, $9; "Warmhouse" furnace coal, $9.25; "Ill.-Ark.," $8.95; smokeless coal, $8.75; yard forkings, $7.25; Franklin County stoker, grade A, ¾x10, $6.15; 10-mesh, $6.40; "Oriole," 10-mesh, $5.35; Cantine 10-mesh, $4.60. Loads; terms. ROE COALS, INC., 3200 St. Vincent, GRand 1122. Open 8:30—close 5. Sat. 2 p. m.

TRIANGLE HAS THE COAL
COAL TODAY! NO DELAY!
3 TO 12 MONTHS TO PAY
Virginia Hard Structure Coal
All Grades of Stoker Coal
Smokeless Fuels, $7.95 up. 4567 De Tonty.
TRIANGLE FUEL CO. PR. 1800

SOLARITE
Clean smokeless fuel. Satisfaction guaranteed; prompt service. All grades stoker coal, $4.35 up.
BROWN COAL CO.
819 S. 22nd. CH. 1919.

ARKANSAS MINE RUN, $7.25
SOLARITE, $7.95
BRAUDIS 4251 Laclede NE. 6363

STOKER COAL—$3.90
No. 10 mesh and Co. coal, $4.75 and up. Blumoff, 110 E. Grand. CH. 1160.

PROMPT DELIVERY—Solarite $7.95 ton, Orient No. 10, $6.50 ton. St. Louis Coke & Coal Co., 4030 Chouteau. JE. 1662.
SOLARITE—$7.95 ton; stoker coal, $3.95 up. Baldwin Co., 827 S. 23d. CE. 0303.
KINDLING WOOD—6 baskets, $1.10. J. Herbert, 1209 N. Leffingwell, CH. 0741.

## SHARE A RIDE

WILL drive your car to California for expenses; have gasoline priority. Call EAst 9033, ask for Harry Shockley.

## JEWELRY AND DIAMONDS WANTED

WANTED — DIAMONDS, OLD GOLD JEWELRY, SILVER, PAWN TICKETS. CONDITION NO OBJECT.
Our immense retail business enables us to pay you more; get Sparber's free estimate bfore selling; we are known as the largest buyers and sellers of used jewelry in the city; we are not pawnbrokers.
H. SPARBER & CO.
705 OLIVE ST. CE. 8143

WATCHES WANTED
Wrist and pocket watches, both ladies' and men's, finest and cheapest; even broken Ingersolls have value; highest cash prices. Office open from 8 a. m. to 6 p. m. Telephone GA. 4678. Bring or mail to B. Lowe, 4th floor, Holland Bldg., 211 N. 7th st.

DIAMONDS WANTED
Diamonds, large or small, finest and cheapest grades; even broken and highly imperfect stones; watches, all sizes, all makes, any condition, even Ingersols. Phone GA. 4678 or bring to B. Lowe, 4th floor Holland Bldg. 211 N. 7th.

THE DIAMOND SHOP
Get our offer before selling Diamond Rings, Bracelets, Brooches, Watches.
722 LOCUST Est. 32 Years CH. 1062

Hess & Culbertson Jewelry Co.
Will Buy Diamonds, Old Gold, Silver.
826 OLIVE ST., ST. LOUIS, MO.

WHY keep your diamonds, old gold and jewelry in a safe deposit box? Money draws interest.
MILLER'S, 505 OLIVE. GA. 5471.

SELL YOUR OLD GOLD
BUY WAR BONDS.
KARST FRITON 614 OLIVE

DIAMONDS Wtd.—High prices for diamonds and old gold. Krisman-Frey Jewelry, 2d floor, 407 N. 8th st.
CASH paid for DIAMONDS, old gold, jewelry, gold teeth, watches. Smith's, 507 N. Grand at Olive. JE. 5264.
DIAMONDS—Broken jewelry, gold, silver, antiques. Friedman Jewelry, 106 N. 7th
CASH—Old gold, broken jewelry, silver, kodaks, diamonds. Miller, 205 N. 6th.

## JEWELRY, WATCHES FOR SALE

DIAMOND—1 carat, yellow gold mounting, $225. JE. 0618.

# BUSINESS DIRECTORY

## ASH HAULING

ASHES, rubbish hauled; quick service. Brown, 2104 Delmar. CH. 5901.
IF YOU WANT your ashes hauled, call Just Rite, 6117 Colorado. LO. 6925.
GENERAL HAULING—Ashes, rubbish. J. Ayler, 3118 Pine. JE. 5504.
GENERAL HAULING — Ashes, rubbish, etc. CH. 5353. 2028½ Biddle. A. Lomax.

## CARPENTERS AND BUILDERS

Garages and Concrete Work
New garages, chicken houses and concrete work. Reasonable prices. Easy terms. Perfect Construction Co., 4025 W. Pine. FR. 0505. If no answer GR. 1160.

REPAIRS—REMODELING
Construction Work of All Kinds
TALBOTT-QUEVREAUX CONST. CO., INC.
751 E. ARGONNE DR. KIrkwood 4250M

GENERAL REPAIRING — Painting, plastering, concrete work; we specialize in waterproofing. CO. 4635.
NORTHWESTERN REPAIR, 4928 Rosalie
REPAIRS and remodeling of all kinds; quick, dependable. Wm. Barby Co., 805 Chestnut. CE. 1242 or PA. 4960.
IF YOUR home or place of business needs repairs, call D. P. Dexter, HI. 8092, 3224 Watson road.
FIRST-CLASS CARPENTER—Contracting and remodeling. Frank Wilkinson, 5719 Cote Brilliante. CO. 4497.
HOUSE repairs and arches; insured. Quigley, 3021 Walton pl. MU. 1469.
REMODELING, repairs; cabinets built. E. Smith, 608 Arlington. HI. 7764.
ALTERATIONS — Remodeling, repairing. Gosney, 511 Little Broadway. LO. 6088.
REPAIRS — Alterations, remodeling. Dowdall, 6640 Bartmer, PA. 4675.
REPAIRING—Storm sash, screens, cabinets. Hawks, 2761 Walton rd. WAb. 185J.

## CARPET AND RUG CLEANING

EXTRA SPECIAL, 9x12, $3.20
Chemically renovated and sized.
Furniture Service, 3404 Walnut. NE. 3838

## CONCRETE AND CEMENT WORK

CONCRETE WORK—All kinds; repair. Bennett, 2101 Blendon. ST. 4380.

## DETECTIVES

DETECTIVE KEN—Shadows, locates, verify or disprove suspicions; strictly confidential; licensed, bonded. PA. 8888.
DETECTIVE MARIAM—Shadows, traces, locates everywhere; strictly confidential; licensed, bonded. CA. 0776 or DE. 3527.

## ELECTRIC APPLIANCE REPAIRING

WASHERS—VACUUMS
Expertly Repaired—Prompt Service
TOM'S ELECTRIC CO.
SHENANDOAH AT KINGSHIGHWAY
PR. 8162

ELECTRICAL TROUBLE?
Day—Call FOrest 3870—Night
We Repair Everything Electrical
Ample Pre-War Stocks and Prices
Hershey Elec. Co., 625 N. Euclid

REPAIRING—Also service calls; washing machines, irons, fans, vacuum sweepers, stoves, etc.; all work guaranteed. B. W. Brown, 2322A S. 11th. Call SI. 2233.
REFRIGERATION, air conditioning, soda fountain and carbonator repair service; all makes; day and night. J. Borden, 3966 Russell, PR. 1507.
REFRIGERATION—Service Electric Refrigeration Co., WY. 1070. 9111 Clayton rd.
REPAIR WASHERS—S. T. Hatcher Co., 4528 Easton. RO. 2555.
A1 WASHER SERVICE—All makes, guaranteed. LA. 8173. Wondell, 2837 Ohio.
WASHERS—Vacuum cleaners, repaired by factory experts. General, 3813 Easton.

## ELECTRIC WIRING, ETC.

ELECTRIC WIRING—Melvin Snyder. JE. 5511, or GO. 8366. 3887 Delmar.
ELECTRICAL contracting and repairing. Tobin, 3328 N. 9th. CE. 1163.

## FUMIGATORS & EXTERMINATORS

BEDBUGS, roaches fumigated, cyanide gas. Murray, 3948 Easton. JE. 6690.

## HARDWOOD FLOORS

FLOORS SANDED and finished; low prices; work guaranteed. Midwest, 7004 Corbitt. PA. 5577.
FLOOR REFINISHING — Laid, special rate. Floor Co., 6132 Victoria. HI. 6302

## HEATING & FURNACE REPAIRING

FURNACES cleaned, repaired, recemented. Henry, 4235 De Tonty. PR. 4020.
STOKER—Furnace cleaning, repairs, all makes. Strauser, 4640 Leduc. RO. 3734.

## LANDSCAPING

PEONY BULBS—Red, white pink; tree trimming, removing dead trees; rotted cow manure. AX. 0036.
DELIVER sod, top soil and general hauling. ST. 5286. Lewis, 2014 Berkley.
SODDING, seeding, rotted manure, top soil. Raup, 120 S. Florissant. ATw. 926W.

## LINOLEUM LAID

CARPET LINOLEUM INSTALLATION—RONNIE'S, 724 HEMAN, CA. 1694.

## MISCELLANEOUS NOTICES

EXCAVATING and grading lakes, fish ponds, swimming pools, mine stripping. Call Thorn, HI. 6789; evenings, FO. 3146
EXPERT radio service, all makes, 15 years' experience; best equipment. C. Nations, 12 Girard dr. WEb. 5677R.

## PAINTING

WE CAN DO your painting now: 20 years in business. Patterson, 714 Walton av. FO. 9625.
PAINTING—Exterior, interior; decorating, paperhanging. H. Peeler, 1706 S. 8th, CE. 0214.
PAINTING and flue repairing estimates given; work guaranteed. Beavers, 1725 Mississippi, LA. 0983.
EXTERIOR, interior, plaster repairs; complete services. Homecraft Contracting Co., 3627 S. Grand. LA. 9022.
PAINTING, decorating, carpenter. Robinson, 2643A Caroline. PR. 5084.

## PAPER HANGING AND CLEANING

PAINTING, PAPER HANGING—A1 work; guaranteed. Wood, 4646A Easton. RO. 6894.
OLD PAPER REMOVED—By steam; plaster repairs and papering. Homecraft Contracting Co, 3627 S. Grand. LA. 9022.
PAPERING, painting; done immediately. Stinnett, 2605A Hickory. SIdney 1888.
PAPERING, PAINTING—Do work myself. Kroski, 3885 Juniata. GRand 4826.
PAPERING, painting, first-class. Lotus, 4963 Cote Brilliante. RO. 3489.
PAPER CLEANING, paint washing. Buster Brown, 1394 Montclair. RO. 3115.
PAPERING—Painting; work reasonable. Billings, 3922 Delmar. JE. 3166.
PAINT OVER WALLPAPER—With Seal-Kote; easy, fast, real oil paint; not water thinned, $2.49 gal.
MORRIS PAINT, 5161 Easton, FO. 3500.
WALLPAPER REMOVING — Easy with Wetoff. Quart, 65c; does average room.
MORRIS PAINT, 5161 Easton. FO. 3500.

## PLASTERING

Plastering—Ceiling Patches
VIENUP, 4526 St. Louis CO. 2584
PLASTERING — New and repair work; concrete foundations cemented. Kohly, 8601 Henrietta. WEb. 718W.
PATCH PLASTERING—Work guaranteed. Kesler, 5835 Cote Brilliante. CO. 1238.
CALL HESSELMEYER for any plastering job. LA. 4559, 1942A Arsenal.

## PLUMBING

PLUMBING—All kinds; repair. Landreth, HU. 2033, 9314 McKenzie rd.
24-HOUR SERVICE—Sewers electrically opened. Kellogg, 3157 Watson. HI.2217.

## ROOFING AND SIDING

NEW ROOFS—ROOFS REPAIRED
Our own insured union workmen.
Estimates given. DE. 1111.
HILL-BEHAN 6500 PAGE

FOR ROOFING, siding, repair work, call A. J. Will, LA. 6929, 4036 Connecticut. Estimates given. FHA terms.
FOR LEAKS—In roof or new roofs of any kind. Central Roof & Siding Co., 3665 Market st. JE. 0751. FO. 1556.
CALL Votaw, GR. 1896—Roofing, siding, rock-wool insulation; 12 months to pay. 4105 Tholozan. 5715 Gravois.
ROOFING, siding, carpenter work; reasonable. J. Vance. GR. 1535.

## STORAGE, MOVING, EXPRESS

REDUCED LOW RATES—Schnetzler Moving Co., GR. 3456. Crating, packing and shipping express. 726 Shenandoah.
BONDED STORAGE—Moving; reasonable. Hansen, 2501 S. Broadway. GR. 4246.
LOW RATES — Local, Chicago weekly. Von Der Ahe, 1912 Belt. GO 7733.
MOVING—Wolters, GA. 3569. Low rates, anywhere. 5155 Enright.

## SUPERFLUOUS HAIR REMOVED

HAIR REMOVED permanently; multiple needle; medical reference; years of experience; consultation without charge.
ESTHER L. FOX
805 ARCADE BLDG. CH. 5213

UNWANTED HAIR REMOVED
Forever; best references; expert work; 20 years' experience; thoroughly reliable.
THERESA A. HEICK
457 N. Kingshighway FO. 6528

PERMANENTLY Multiple needle electrolysis; 35 years' experience in St. Louis. AIDA L. MAYHAM, 346 N. EUCLID. FO. 6180. Corner Pershing.
HAIR, MOLES, WARTS removed, $5 hour. MARIE T. PARIS, 705 Olive. CH. 3435.
HAIR, MOLES, WARTS removed, $5 hour. MARIE T. PARIS, 705 Olive. CH. 3435.
HAIR moles removed; experienced. E. Callen, 1833 Ry. Exch. Bldg. CH. 1269.

## TRANSPORTATION

CHICAGO, NEW YORK, LOS ANGELES, DALLAS, EL PASO, INDIANAPOLIS
Local Service Waynesville, Lebanon, Springfield, Joplin, Intermediate Points.
Low Rates to All Points. Seats Available.
ALL-AMERICAN BUS LINES
GA. 3338 800 N. BROADWAY

## UPHOLSTERING

UPHOLSTERY—Cleaning, done in home; modern equipment. Ratliff Upholstery Co., 1402 N. Taylor. NE. 6773.
SLIP COVERS—Upholstering, refinishing. St. Louis Up., 933 Walton, FO. 5047.

## WATERPROOFING

WATER PROOFING, new guaranteed method. Hoffmann, 1228 Tamm. ST. 1496.
WATERPROOFING new guaranteed method. Hoffmann, 1228 Tamm. ST. 1496.

## WEATHERSTRIPPING

METAL WEATHER STRIP — Caulking, sash cord; save fuel; prompt service. Stromberg, 4449 Elmbank, EV. 3401.
GUARANTEE WEATHER STRIP CO. 2661 Iowa. Caulking; reliable; reasonable. LA. 1522.

# EDUCATION

## SCHOOLS AND INSTRUCTION

DIESEL TRAINING
Day and night. Monday through Friday; easy terms; modern shop; experienced instructors, with wide range of equipment. Come in and meet our instructors—talk to our students. Try some free sessions. Write or phone.
ATLAS DIESEL SCHOOL, Inc.
Over 29 Years Successful Training
2320-30 N. Tenth St. (6) CE. 3132-3133

LEARN DIESEL
Earn big pay now, good future after the war. Ages 16 to 55. Day and evening classes now forming. Visit, phone or write for FREE Booklet.
BAILEY DIESEL SCHOOL
1649 S. Grand, St. Louis, Mo.
PR. 7860-7369

PLASTICS
Visit the nation's foremost institution devoted exclusively to teaching all phases of plastics. Classes now forming.
PLASTICS INSTITUTE
1204 Ambassador Bldg. CE. 3088
Daily 9 A. M. to 8 P. M., Saturday to 12

SWITCHBOARD OPERATORS
Wartime and Peacetime—Permanent.
Free placement service after efficient training in a friendly school.
Florence Utt Switchboard School
915 Olive, Suite 900. CH. 6255.

BEAUTY CULTURE and BARBERING classed essential to health and morale by War Production Board. Urgent need for operators; short course qualifies. Day-eve. classes. Call or write. MOLER COLLEGE, 521 Washington. CE. 3581.
LEARN WELDING—Aircraft, etc., terms. ATLAS ALUMINUM WELDING CO. 29 years' successful student training. 2913 N. Broadway CEntral 1114
FUNDAMENTALS of speech. The School of Corrective Speech. RO. 7929.

# SITUATIONS WANTED

## SITUATIONS—MEN, BOYS

ACCOUNTANT—Cost; general; 12 years' manufacturing experienre; 37; married. Box Y-62, Post-Dispatch.
ACCOUNTANT—General ledger; standard; production cost, contract terminations; 41; married. Box P-32, Post-Dispatch.
ASSISTANT INDUSTRIAL ENGINEER—Expeditor of construction and mechanical projects, supervisor of maintenance and construction or quantities surveyor for WPB allocation; experience includes 23 years supervision of construction, purchasing of materials, specification writing, co-ordination of plant engineering, office management and structural and mechanical drafting; age 44; draft status 3A (H); can present statement of availability; also references as to character and stability. Box Y-147, Post-Dispatch.
BOY—17 deaf; desires job; mechanically inclined. Harry Rich, 1495A Stewart pl.
CARETAKER—Farm or small place. Write William Clark, 2520 N. 10th.
ENGINEER—Chief or assistant; product design and development; inventive ability; broad experience; age 36. Box Y-298, Post-Dispatch.
MACHINIST — Experienced; wants part time day job; not necessarily machine shop. Prefer North or Northwest St. Louis. Start at 7:30 or 8 a. m. Box Y-145, Post-Dispatch.
MAN—30, 3A, wants position in essential industry; college graduate, majored in mathematics and chemistry; 10 years sales and merchandise experience. Call DE. 3752.
MAN—Furnaces installed, cleaned and repaired; any make; 20 years' experience. FO. 5063.
MAN—37, C & F graduate; 14 years general business and recent airplane production experience. Phone MU. 6926.
MAN—4F, wants any kind of work with a future, with advancement according to ability; permanent. Box Y-246, P.-D.
MAN—Middle aged, intelligent, tall, sober; days. Box P-278, Post-Dispatch.
MANAGER — Restaurant and cafeteria; 30 years' experience. Box Y-99, P.-D.
PRESSMAN—Vertical, Kelly; wants part-time work, 5 hours days or evenings. Call Pressman, GRand 8596.
SCREW MACHINE MAN—First-class; 25 years' experience with several years as foreman; B. & S. Cleve and Gridley; have been service engineer; references. Box N-206, Post-Dispatch.

## SITUATIONS—WOMEN, GIRLS

CLERK TYPIST—Dictaphone, experienced, college graduate; $30 a week. PR. 7326.
DISHWASHER—Assist cook, in cafe, $18 week. CE. 7560.
GIRL—Laundry or cleaning by day, experienced. FO. 5685.
GIRL—Colored; day, week; experienced; $3.50 a day. NE. 1460.
LAUNDRESS—Colored; references. FR. 9041.
MAID—Colored; 5-day week. Claudia Turner, 917 N. Channing.
POWER MACHINE OPERATOR—colored. Experienced, CO. 2969.
PRACTICAL NURSE—Or aid, matured; reference. Box Y-72, Post-Dispatch.
SECRETARY-STENOGRAPHER — Mon., Wed., Fri.; experienced. Box P-284, Post-Dispatch.
SECRETARY-STENOGRAPHER.
Highly qualified; 12 years' experience; $140. Box Y-345, Post-Dispatch.
STENOGRAPHER—Secretary, experienced, some knowledge of bookkeeping; small office preferred. Box Y-248, Post-Disp.
STENOGRAPHER — Experienced, legal; good personality; efficient. Box Y-344, Post-Dispatch.
STENOGRAPHER — Experienced; desires work Saturdays or evenings. Box Y-19, Post-Dispatch.
STENOGRAPHER — Experienced; want permanent position; $120 month. Box Y-347, Post-Dispatch.
TYPIST-STENOGRAPHER — Evening work. JE. 5855.
WOMAN—Colored; laundry experienced, for Wednesdays, Thursdays. Call JE. 9044.
YOUNG WOMAN—Capable executive; 7 years' experience in public relations, advertising, sales promotion, personnel, seeks connection with established St. Louis organization. Box P-11, Post-Dis.

# HELP WANTED

## HELP WANTED—MEN, BOYS

PENNA R. R.
Requires Switchmen
Enginehouse Laborers
Car Shop Laborers
APPLY
Rose Lake Yard, Fairmont City
Car Repairmen
Colored Coach Cleaners
APPLY
Rankin Yard, St. Louis, Mo.
Statement of availability required if now employed in essential industry.

An Essential War Job With An After-the-War Future
KREY PACKING CO.
Wants skilled or unskilled men for packing house work. Aso painters, tinsmiths, welder and scale repairmen.
Bring statement of availability if now in essential work. Apply at employment office.
3822 N. 21st St.

AMERTORP
WANTS
MACHINISTS
MACHINE SET-UP MEN
MACHINE OPERATORS for
LATHES MILLS
GRINDERS DRILLS
Statement of Availability if in Essential Industry
APPLY
U. S. EMPLOYMENT SERVICE
410 N. BROADWAY

100% WAR PLANT
NEEDS
Painters, assemblers, woodworker helpers; experience not necessary. Openings for part time workers on night shift.
THE HERMAN BODY CO.
4400 Clayton

CHRISTOPHER AIRCRAFT CO.
WANTS
DRAFTSMAN
With recent aircraft experience.
Minimum 63-hour week.
APPLY
UNITED STATES EMPLOYMENT SERVICE
410 N. BROADWAY

CHANGE NOW TO ESSENTIAL INDUSTRY
OMAR TOOL & MACHINE CO.
Needs
Tool Makers, Gage Makers, Die Makers, Machinists, Grinder Hands, Lathe Operators.
Natural Bridge and Palm

## HELP WANTED—MEN, BOYS

Attention Fathers
Are you looking for war work with a
POSTWAR FUTURE?
Do you want to do your part in a vital war industry that will make a basically essential postwar product? Have you been seeking steady work in a prominent national corporation? If so, apply at
GENERAL CABLE CORP.
EMPLOYMENT OFFICE
5055 Farlin, Off Kingshighway
Must have statement of availability if recently employed in essential industry.
Employment Office Open Sunday
9 A. M. to 2 P. M.

Blue Printers & Mechanical Drawings Tracers
You need not have experience, we teach you. You must be willing to work and anxious to help war effort. Box N-113, P.-D.

If Not Aready Employed in Essential Industry
Western Pacific Railroad
Wants in California, Nevada and Utah, Experienced
Switchmen
Brakemen Firemen
Yard Clerks Telegraphers
Must be physically fit to perform the duties of these positions. Apply to J. F. McKenzie, General Agent, Room 2022-23 Railway Exchange Bldg., St. Louis, Mo. Phone CHestnut 0853

War Workers Needed
Pacific Northwest Construction Project
CLERICAL WORKERS
FIRE FIGHTERS, PATROLMEN
TRUCK DRIVERS, OILERS, GREASERS
BOILER FIREMEN, CARPENTERS
RODMEN, CONSTRUCTION WORKERS
TRANSPORTATION ADVANCED!
ATTRACTIVE SCALE OF WAGES
UNITED STATES EMPLOYMENT SERVICE
410 N. Broadway
Bring This Ad With You.

Skilled Craftsmen
AND
LABORERS
TOP WAGES—NO LOST TIME
Essential Construction Work
CANADA and ALASKA
Bechtel-Price-Callahan Co.
1514 ARCADE BLDG.
U. S. EMPLOYMENT SERVICE
410 N. BROADWAY

NEEDED NOW
*Brakemen, *Switchmen (age limit up to 55 years), *Locomotive Firemen.
*Must have standard railroad experience. Machinists and Helpers, Boilermakers and Helpers, Car Inspectors, Car Repairers. Must have at least 4 years experience. Telegraphers (Morse and Mux), Blacksmiths, Carpenters; B & B Clerk-Warehousemen, Clerk-Baggagemen, Yard Clerks, Ticket Clerks, Coach Cleaners (men and women), Commissary Helpers, Coppersmiths, Signalmen and Helpers, Mechanics (water service), Electricians, Crossing Watchmen, Steel Bridge Men, Painters, Pipe Fitters (age limit up to 60 years).
WRITE OR MAKE PERSONAL APPLICATION TO:
A. K. SWANN, RM. 706
SOUTHERN PACIFIC LINES
408 PINE

JOB WITH A PEACETIME FUTURE
Boy or man to drive car and deliver orders, draft deferred. Apply 306 Missouri Theater Bldg.

ACCOUNTANT — 32-45; manufacturer; permanent; $300-$350. BUSINESS SERVICE, 721 Olive.
ACCOUNTANT—Leave city; $200. MILLS, 818 Olive.
ADJUSTER—Insurance, $175. BUSINESS SERVICE, 721 Olive.
ADJUSTOR—Casualty experience; future, $175. MILLS, 818 Olive.
ASSISTANT CLAIM AGENT — Handle lost and damage claims; permanent. Lone Star Package Car Co., 924 Cerre. CH. 0161.

Assistant Window Trimmer
Young man, age 16-17; good opportunity, steady. Apply
LANE BRYANT'S
6th and Locust

AUTO BODY MAN—Postwar steady job; good pay. See Brendecke, 3311 Washington.

Auto Mechanics and Helpers
See Mr. Baier
Mendenhall Motor
2315 Locust

AUTO MECHANIC
MOTOR WORK ONLY
Guaranteed $50 Per Week
Must Have Tools
JE. 3024

Arc Welders Wanted
Apply
American Car & Foundry Co.
14 St. George St.
Must have statement of availability.

AUTO BODY MAN—Good shop and top hourly rate Archer-Mann Motor Co., 322 N Sarah.
AUTO BODY MAN—Good shop and top hourly rate. Archer-Mann Motor Co., 322 N. Sarah.
AUTO BODY AND DENT MAN—3759 S. Broadway. J. B. Kerber & Sons.

AUTO LUBRICATION MAN
General Garage Work
Ask for Mr. Ettinger, PA. 1680; evenings, LA. 3908.

AUTO MECHANICS
GREYHOUND GARAGE
1515 N. 11TH

AUTO MECHANICS, and helpers. Cramer Bros., 2616 N. 13th.

SAVE NOW—BUY EXTRA WAR BONDS

## HELP WANTED—MEN, BOYS

AUTOMOTIVE MECHANICS
POSTWAR OPPORTUNITY
At least 5 years' experience. For aircraft and engine overhaul. Also woodworkers. Men 4-F or over 38 preferred, permanent work with postwar future. Will give necessary training. Letter of availability necessary. Apply H. Zimmer, Parks Air College, East St. Louis, Ill. For convenience, 6547 Devonshire, HUdson 1418; evenings 6 to 8:30.

AUTO MECHANIC'S HELPER
For transmission work only.
Barack Auto Parts
4050 Easton

AUTO MECHANICS
Body Men & Painters
Experienced. Essential Industry postwar future. Good wages guaranteed, excellent proposition. See or call MR. COATES, 5885 DELMAR, PA. 2420; evenings and Sundays. EV. 6114.

AUTO MECHANICS — For Oldsmobile dealer; top pay and bonus; this is an essential job, for steady big pay job now and after the war call YOrktown 0655 or evenings. WEbster 7228W.
AUTOMOBILE MECHANICS—Need 2 good men with tools; excellent working conditions. Archer-Mann Motor Co., 322 N. Sarah.
AUTO MECHANIC—Must be first-class. Niebling Auto Repair, 5208 S. Kingshighway. FL. 6317.
AUTO MECHANIC—Must have tools. Apply in person between 9 a. m. and 5 p. m. at 4459 West Florissant.
AUTO MECHANIC — A real opportunity for experienced man; steady employment and top pay. 6336 S. Grand.

AUTO RADIATOR REPAIR MAN
Barack Radiator Repair
4050 Easton

AXE HANDLE BLOCKER—And saw lathe operator. O. P. Link Handle Co., Salem, Ind.
BAKER—FIRST CLASS, ALLROUND RETAIL ONLY—DAY WORK. Dawn Bakery, 931 Dixie Highway, Louisville, Ky.
BAKER—First or second hand. Union pay. FR. 8949.
BAKER—First hand; night work; top wages. 4222 Manchester.
BAKER—2d hand. See John Roth, Fred Harvey Union Station.
BAKER—First hand, or helper, nights; setady. Herz Candy Co., 512 Locust.
BAKER'S HELPER—Komen Bakery, 1401 Arlington.
BAKER'S HELPER—FRanklin 1034.
BARBER—To operate union shop; good salary. FL. 3013 after 7:30 p. m.
BARBER—Barber Shop, Missouri Pacific Bldg., 212 N. 13th st.
BARBER—To operate completely equipped hotel shop. Mr. Harris, Roosevelt Hotel.
BAR PORTERS—2; colored; 1 for days and 1 for nights. Mr. Harris, Roosevelt Hotel, Delmar at Euclid.
BEGINNER DRAFTSMAN—16 up; 5-day week; $85. MILLS, 818 Olive.

BELL BOY
Day work; private club. 3605 Washington.

BELLBOYS—White; experience unnecessary. Missouri Athletic Club, 406 Lucas.
BELL BOYS—Colored, and housemen. St. Regis Hotel, 421 N. Broadway.
BELL MEN—Aged 45-50; day work. Apply 11th floor, University Club Bldg., Grand and Washington.
BENCH HANDS and door trimmer; 48-hour week. Carr-Trombley Mfg. Co., 3014 North Second.

Bookkeeper Complete Charge
Large printing plant; 40-hour week; salary commensurate with ability.
BLACKWELL WIELANDY CO.
1608 LOCUST
E. C. GOSSEL

BOOKKEEPER—Accounts payable; draft deferred; must be good at figures and write neat hand; prefer experienced; good opportunity for right party; answer in own handwriting. Box E-381, P.-D.
BOOKKEEPER—State experience and salary expected, draft deferred. Box E-111, Post-Dispatch.
BOOKKEEPER—Small office; $175. LOEHR EMP., Frisco Bldg.
BOX FACTORY LABORERS — Sterling Box Co., 121 Dock st.
BOX NAILERS—White; war work. 3313 S. Compton.

BOYS
Steady Work.
Essential Industry.
Government Contracts.
BRAUER BROS. SHOE CO.
22 S. SARAH

BOYS
To train for postwar supervisory positions. Must be intelligent, energetic type. Job consists of handling group of girl operators. Must be willing to work hard. Hours 7:30 a. m. to. 4 p. m. Good pay and overtime. 16 to 18 years. Bring birth certificate. Apply Personnel Office, 4th Flr.
Angelica Jacket Co.
1421 OLIVE ST.

BOYS—Ages 16-17
GENERAL FACTORY WORK
STEADY EMPLOYMENT.
PLEASANT SURROUNDINGS.
GOOD PAY WITH OVERTIME.
CONVENIENT PUBLIC TRANSPORTATION TO PLANT.
UNIVERSAL MATCH CORP.
Ferguson (St. Louis County), Mo.
20 Minutes From Wellston Loop

Boys
14 YEARS AND OVER
Deliver telegrams. Healthful outdoor work. Uniforms furnished free.
GOOD PAY
FULL TIME OR PART TIME
Postal Telegraph Cable Co.
408 OLIVE

BOYS 16-18
White; factory work; steady; essential industry; statement of availability necessary; apply
CUPPLES CO.
600 SPRUCE

BOYS
For light factory work, overtime pay after 40 hours. Good working conditions. Statement of availability required. Box D-137, Post-Dispatch.

## HELP WANTED—MEN, BOYS

BOYS & MEN
White, 16 to 35; general factory work; no experience necessary.
Apply
Crown Can Co.
5622 Natural Bridge
8 to 4:30

BOYS 16 TO 18
To work as drivers' helpers on our delivery trucks. No experience needed. Steady employment.
See Mr. Kramer
Delivery Department, Spring Av. and Market St.
FAMOUS-BARR CO.

BOYS
DELIVER TELEGRAMS
VITAL TO WAR EFFORT
Full Time or Part Time
Valuable Work Experience
Free Uniforms
WESTERN UNION
904 Chestnut

SCHOOL BOYS, 16
To work after school and Saturdays. Must bring birth certificate and permit. Apply
KROGER'S
1311 S. 39th
Between 9-11 A. M.

BOYS—White
16 or Over;
For Factory Work.
Pleasant Working Conditions. Good Pay.
Lambert Pharmacal Co.,
2117 Franklin

BOYS
For factory work.
SUPERIOR FOLDING BOX CO.
4170 Geraldine

BOYS—16-17
For war work; steady employment, good pay, lots of overtime, day or night; bring birth certificate.
BUSSMANN MFG. CO.
2900 North, ½ Block East of Jefferson.

BOYS AND MEN
Positions of several types open; no experience necessary; our restaurant needs bus boys and men; many departments can use stock boys and men; steady employment. Apply employment office, eleventh floor.
FAMOUS-BARR CO.

BOY wanted for office work, 16 years, by large firm, fine future, good salary, 5-day week, hours 8 to 5. Box N-240, Post-Dispatch.

BOY—TEMPORARY
Office work for boy who will be drafted in next few months; 5-day, 40-hour week, in downtown company; salary $70 to $80. Call Miss Campbell, CE. 1700.

BOYS FOR STOCK WORK
Permanent job, good chance for advancement, good hours; apply
BOYD'S
Olive at Sixth

BOY, 16-17
Essential light factory work; good pay; state age, height, weight. Box E-28, Post-Dispatch.

ESSENTIAL INDUSTRY
BOYS—Over 16 to work in bakery.
NATIONAL BISCUIT CO.
618 Cass.

BOY 16 OR 17
To assist window trimmer; good opportunity for right party; steady. Apply LANE-BRYANT'S, 6th and Locust.

BOY OR YOUNG MAN for inside laundry work; 5½ days per week; steady employment; good wages. Apply
MIDWEST LAUNDRY
845 North Skinker.

BOY—Ice cream helper; over 16; apply chef's office.
HOTEL STATLER

BOYS—Strong, 16-17, as helpers on carpet truck. Apply Lungstras, 2101 S. Vandeventer.

BOY
Age 16, general office work, truck line. GA 3171.

BOYS—Under 21; assist manager taking orders; average earnings $25 to $35; commission, bonus; experience unnecessary. Apply 8:30 a. m. (707), 105 N. Seventh.
BOY—Colored; over 16, for work in shipping room; 40c hour, 40 hours, plus overtime. Comfort Printing and Stationery Co., 210 S. 7th st.
BOYS—Age 16; for general factory labor in essential activity; steady work; overtime; no previous experience required; apply 1115 Pestalozzi.
BOYS—For light factory work; overtime after 40 hours; pleasant work; temporary or permanent positions available. Mr. Wilson, 3041 Locust.
BOYS—For stock work and selling; good working conditions; excellent opportunity for advancement. American Sporting Goods, 2621 Olive.
BOY—White; 16 years; husky, for general factory work; good pay. Vestal Chemical Co., 4963 Manchester.
BOY—Colored; 16-17; willing worker. Apply American Textile Products, 1233 Washington, 6th floor.
BOYS—Learn essential trade, 40 hours weekly; time and ½ for overtime; good pay while learning. Apply 3817 Olive.
BOYS—White; light factory work and help in cutting room. Red Diamond, 801 Lucas.
BOY—Hess & Culbertson Jewelry Co., 820 Olive. Beginner and helper in shipping department; references required.
BOY—Light truck delivery Saturday, and still work after school. 2732 Cherokee. Morris Variety Store.
BOY OR MAN—16 or over, service station work, no experience necessary. 6680 Delmar.
BOY—High-school, to work in West End bakery Friday afternoon and Saturday. Box N-322, Post-Dispatch.
BOY—16 years old; state salary expected; give particulars about yourself; good opportunity. Box D-209, Post-Dispatch.
BOY to learn printing business. Good opportunity, steady work, S. G. Adams Co., 920 Olive. See W. Ruedy.
BOYS—Stock room work, good opportunity; steady work. S. G. Adams Co., 920 Olive, see W. Ruedy.
BOY—White, age 17, to run errands and work in stock room. 511 Locust, Room 205.
BOY—Or elderly man, colored; steady; light work, convenient hours, good pay. Schenberg Market, 3722 S. Grand.
BOYS—16 to 18; to take orders; neat appearing; permanent. Apply Room 451, 408 Pine.
BOY—General office work. Box D-342, Post-Dispatch.
BOY—Delivery; colored. Johannes-Tate Pharmacy, 636 N. Grand.
BOY—Learn pattern making. Apply American Pattern & Model Co., 1810 Elliott.
BOY—For sales work. Apply Reid Auto Parts, 4750 Easton.
BOY—Colored, for curb service. Glick Laundry, 5180 Delmar.
BOY—Over 16, for light factory work. 700 N. Second st.
BOY—White; delivery. Knight Drug, 945 Arcade Bldg.
BOY—For grocery. 3687 Olive.
BOYS—Colored; 16 years or over; drug store delivery. FL. 9930.
BOYS—Colored, to stack lumber. 3960 Olive.
BOY—Colored; no night work. Grand-Franklin Drug Store.
BOYS—White; with bicycles; 16 years. Drug store, 4924 Hampton. HU. 3020.
BOYS—16 years or over, for stock room or office; good pay. 900 Spruce.
BOYS—Or men; white; general factory work. 832 N. Broadway.
BOY—After school, 4-10; every other Saturday and Sunday. Box N-79, P.-D.
BOY—To dress poultry and deliver orders on bicycle; $20 week. 4405 Olive.
BOY—General work; no Sundays. Busy Bee, 341 De Baliviere.
BOY—Colored, to work in grocery. 4701 McPherson.
BOY—For general office work. National Laundry, 3401 Laclede.

## HELP WANTED—MEN, BOYS

BOY—16 or over; print-shop experience; 40-hour, 6-day week. Box N-72, P.-D.
BOY—16-18, will train; $135-$140. MILLS, 818 Olive.
BOY—15, white, drug store delivery; evenings. EV. 9340.
BOYS—16 or over, for factory work; white or colored. 910 N. 10th.
BOYS—To learn press feeding. Con P. Curran Prtg. Co., 102 S. 8th.

BUNDLE WRAPPERS
CARRIERS FOR
Garland's
Apply Employment Office, 5th Floor, After 1 P. M. Monday
410 N. 6th

BUS BOYS
White; for work in downtown cafeteria. Meals, uniforms and laundry furnished free. Full time, 6-day week. No Sunday or holiday work. Apply Miss Hulling's Cafeteria, 725 Olive and 1103 Locust.

BUS BOY-PORTER-DISHWASHER—Colored. Apply Amy Smith Tea Room, 216 N. 7th.
BUSBOYS—Colored experienced. Evangeline Residence, 18th and Pine.
BUSBOYS—Colored, steady. Castilla, 1115 Washington.
BUS BOY—Experienced; steady work; HI. 3160.
BUS WASHER—Colored; nights; no age limit; experience not necessary; steady work. Apply afternoons, St. Louis County Bus Co., 8855 St. Charles rd.

BUS WASHERS—WHITE
GREYHOUND GARAGE
1515 N. 11TH.

BUSHELMAN—Experienced. Apply Wm. Stamm, 1504 S. Broadway.
BUSHELMAN—Call at once; good pay. 4111 Manchester.
CABINETMAKER—HELPERS; STEADY WORK; TOP PAY. MANNE BROS. FURNITURE CO., 3546 JUNIATA.
CARPENTER, paperhanger, auto mechanic, handy man around home; home and wages. NE. 2214. 4333 Olive.
CARPET MAN—For first-class hotel to repair carpets; experience not necessary. Box G-187, Post-Dispatch.

CAR WASHER
and tire service man. Steady job in essential industry with good postwar future.
CONTINENTAL BAKING
2917 Hebert

CAR WASHER—Colored; experienced. Apply Ben Sigler, Riefling Auto Co., 2333 S. Jefferson.
CAR WASHER—Colored; 35-55; 48-hour week; steady employment; good wages. Apply Hertz Garage, 2806 S. 3d.
CARWASHER—Experienced. Craig Service Station, 2708 S. Jefferson.
CAR WASHER—Top wages; no Sundays. 3900 Natural Bridge. FR. 7276.

CASHIER
Elderly man. Cotner's Sandwich Shop, 8241 N. Broadway. KI. 2358R.

CHAUFFEUR, yard and houseman; must be reliable and have references. HI. 7949.
CHAUFFEUR—For lumber truck. C. J. Reinecke Lumber Co., 801 S. Broadway.
CHECKERS—Over 16; railroad yards; 54c hour, 48-hour week. Apply Pullman Storekeeper, Mo. Pac. Yards, Rankin and Market.
CHEMIST—21-35; prefer graduate; $175 up. MILLS, 818 Olive.
CHURCH JANITOR—Steady, full time job; prefer married man; must give references. Apply at office, 826 N. Union, 9-11 a. m.
CLEANER—Experienced or beginner; full or part time. Star Cleaners, 6440 St. Louis.
CLEANER'S HELPER—In chemical room. Classic Cleaners, 3125 Chippewa.
CLERK—Cost and payroll department; not a wartime job; permanent position; established machinery manufacturing company in Wellston industrial district; good salary; give age and past experience. Box E-404, Post-Disp.
CLERKS—2, for operating department, offering good opportunity following war; essential industry; state age, draft status and experience. Box E-269, Post-Dispatch.
CLERK—White; for inventory control records, accurate at figures; not over 40 years; hours 8:30 to 4:30 and noon on Saturday; permanent. Apply Room 711, 710 N. Twelfth bl.
CLERK—Stock room, parcel post shipping; position with future; salary open. Snap-On Tools Corp., 2647 Washington.
CLERK—28-40, shipping and receiving; permanent; $200. BULLETIN ABSTRACT, 611 OLIVE.
CLERK—22-27—Some accounting; $185. BULLETIN ABSTRACT, 611 OLIVE.
CLERK—General office, future, $150-165. Efficiency, 915 Olive.
CLERK—For service grocery. Hopmeier, CA. 6600.
CLERK—For coal office. Apply 688 Arcade Bldg.

CLICKER OPERATOR
Victory Shoe Co., 311 S. Sarah.

CLOTH SPREADER—No experience necessary; opportunity to learn cutting trade. Adler Mfrs., 1123 Washington, 7th floor.
CLOTHING SALESMAN — Hours 9 to 5:30; salary $40. Fine future. Inquire for Mr. Goldenberg, Mitchell's, 615 N. 7th.
COAL SHOVELER—Load stoker and perform other janitor work; 48-hour week; 74c hour. Keasbey & Mattison Co., St. Cyr rd. and Burlington R. R., North St. Louis County.
COAL TRAILER DRIVERS — Steady work; must be experienced and have A1 references. Brown, 808 S. 18th.
COAL YARD HELPER—Work around coal yard. FL. 2580. Corkery Coal Co., 4640 Chippewa.

COLLECTOR
Experienced; installment furnishings; guaranteed $75 week. Consolidated Home Furnishings Co., 3402 Lindell. Call 9 A. M. to 5 P. M.

COLLECTOR
With automobile; experienced in installment collecting. Permanent position; top pay.
CARSON'S, 1016 Olive

COLLECTOR—Part time, collect active monthly accounts St. Louis and vicinity; earnings $10 to $20 weekly; experience unnecessary; no selling. 707 Wainwright Bldg.

COMBINATION AUTOMOBILE
BODY AND PAINT MAN
45% of customer labor with $50 weekly guarantee; good clean shop; pleasant working conditions.
E. M. STIVERS CO.
6320 Delmar PA. 1000

COMPOSITOR — Light typesetting and lockup. Box E-420, Post-Dispatch.
COOK—SECOND; MUST BE EXPERIENCED; GOOD PAY. ALGONQUIN GOLF CLUB, 340 N. BERRY RD. TAKE MANCHESTER CAR.

COOK—FRY
White; no Sundays; good pay; "V" Grill, 4590 Riverview; opposite cartridge plant bus terminal. GO. 5105.

COOK
APPLY HOTEL KINGSWAY.

COOK—2d cook for hotel kitchen; experienced. Apply before 3 p. m., chef, Hotel Melbourne.
COOK—Must be experienced on dish-up and steam table; and fry cook; no Sunday work. 4934 Delmar.
COOK—Experienced; top wages. Alba Restaurant, 3619 Gravois.
COOK—Night work; experienced. Apply 312 N. Grand.
COOK—No Sunday work; $35. Brunsen, 7172 Manchester.
COOK—Good salary; East Side. East 180.
COOK—Short order; steady; good pay; no Sunday. GA. 6045.
COOPERAGE MEN—Experienced; and laborers. St. Louis Cooperage Co., 101 Arsenal.

COST ACCOUNTANT
With standard cost accounting experience. Position available with company engaged 100% in war work at present.
This is a large industrial concern which has been established for many years and is a leader in its field. Permanent position with a very bright postwar future. Applicant must be willing to spend a portion of his time at the company's out-of-town factories. In reply state draft status, availability, age and salary expected. Submit resume of past experience.
BOX E-393, POST-DISPATCH.

COUNTER—GRILL MAN
Good pay and hours. 5453 Easton.

WMC RULING: No one in this area now employed in essential activity may transfer to another job without statement of availability.

## HELP WANTED—MEN, BOYS

COUNTER AND GRILL MAN—Some experience; good wages. 1629 Market st.

COUPLE: white for maintenance and service work in large apartment building. Comfortable living quarters on ground floor. Wonderful opportunity for a steady experienced reliable couple who are accustomed to work in a refined atmosphere. See manager.
WINSTON CHURCHILL APARTMENTS
5475 Cabanne FO. 9333

COUPLE for farm, $60 month. FO. 4547 or RO. 9728 after 6 p. m.

**DAIRY WORKERS NEEDED**
PERMANENT JOB IN AN ESSENTIAL INDUSTRY. STEADY WORK, DAY OR NIGHT. GOOD PAY . . . VACATIONS WITH PAY . . . GROUP LIFE AND GROUP HOSPITALIZATION. STATE AGE, REFERENCE, MARRIED OR SINGLE. MEN IN ESSENTIAL INDUSTRY MUST HAVE "STATEMENT OF AVAILABILITY." BOX Y-243, POST-DISPATCH.

**CREDIT INVESTIGATORS**
Men to contact customers; no sales; national organization; ages 22 to 45. Public Loan Corp., 1101 Ambassador Bldg., 411 N. Seventh.

DELIVERY BOY—White or colored. Bicycle. 4101 Enright.

**DISHWASHER**
COLORED
KATZ DRUG CO.
6101 Easton

**DISHWASHER**
Experienced; evening work; 6-day week; $27.50. Vic's, 700 N. Skinker.

DISHWASHER—Colored; no night work; experience not necessary. Davidson's, 7182 Manchester.

DISHWASHER—Cook assistant; good pay. Alba Restaurant, 3619 Gravois.

DISHWASHER—Park Plaza Hotel, 220 N. Kingshighway.

DISHWASHER—Kitchen work; colored. Wasserman, 1119 Washington.

DISHWASHER—Yacovelli Cafe, 1466 S. Grand.

**DRAPERY MAN**
Experienced preferred. White or colored. Good reference and statement of availability. Apply in person, Park Plaza Hotel.

**DRIVERS**
WANTED
PART-TIME WORKERS CONSIDERED
STEADY WORK
Seidel Coal & Coke Co.
3915 DUNCAN
FR. 6800

DRIVER—For carpet route; salary and commission. Bond required. Apply Lungstras, 2101 S. Vandeventer.

**DRIVER**
Established downtown route; excellent opportunity; advancement. LANDAU TOWEL LINEN SERVICE, 80 Dock.

DRIVERS—To haul coal; steady work. Hawthorne Coal Co., 4550 Duncan, FR. 6509.

DRIVER—To deliver mail and light packages; $25 per week, 40-hour base. Box E-26, Post-Dispatch.

DRIVER—White, full time. DeMun Market, 7116 Oakland.

**DRUG CLERK**
Good Pay
County Resident Preferred
SMITH KI. 300

**DRUG CLERK**
Not registered; experienced. Good hours and pay. Chippewa Drug, 2801 N. Grand.

DRUGGIST—Short hours; no Sundays; close 10:30; one night off; good salary. Call LA. 5626.

DRUG CLERK — Junior, or registered, good pay. 5298 Page.

DRUG CLERK—Experienced; front end. Center Drug, 631 E. Big Bend.

DRUGGIST—Registered; full time. Meyer Drug Store, 8473 N. Broadway.

DRY CLEANER — Experienced. Apply Staten Island Cleaners, 2306 Washington

**ELDERLY MEN**
Steady factory work; no physical examination. Apply MID-VALLEY STEEL CO. 2700 S. First

**ELECTRICIANS**
With plant maintenance and wiring experience; draft deferred; must pass physical examination; if now in essential industry, statement of availability is required.
APPLY
General Cable Corp.
EMPLOYMENT OFFICE
5055 FARLIN

ELECTRICIANS—Railroad car lighting, air condition maintenance; present statement of availability. Apply Pullman foreman, Mo. Pac. yard, Rankin and Market, or Railroad Retirement Board, 815 Olive.

ELECTRIC WELDERS—Tank car repair men, helpers, laborers. 5841 Hamilton.

ELEVATOR BOY—White; and stock room work; 16 or over. Siegfried Maltz Pants Co., 809 Washington.

**ELEVATOR OPERATORS**
White, for service elevator; no experience necessary; up to 55 years of age. Apply superintendent of service.
HOTEL STATLER

**Elevator Operators**
White; experience not necessary; uniforms furnished. 1321 Ambassador Bldg.

ELEVATOR OPERATOR—615 N. 9th st.

ENGINEER—M. E. or E. E., designing, $390. MILLS, 818 Olive.

ERRAND BOY—Make deliveries and pickup; $16 for 40-hour week, plus overtime; steady employment. See Ed Jacques, Ross-Gould Co., 309 N. 10th, 4th Floor.

ERRAND BOYS AND STOCK BOYS—For stationery and printing departments.
BUXTON & SKINNER
306 N. Fourth

ERRAND BOY and stock boy; white. 608 Olive.

**FACTORY HELP**
ESSENTIAL WORK
Brown Shoe Co.
1701 LUCAS

FIELD MAN — Mechanically inclined; $200-$250. MILLS, 818 Olive.

FILLING STATION ATTENDANT
White; steady; reliable; St. Louis references; $25 to tstart. 1100 S. Grand.

FOOD CHECKER—CLARIDGE HOTEL.

**FOOD DISTRIBUTOR**
For Bread and Other Baked Products
1. Steady year-round employment, now and after the war.
2. Active men up to 50 years can qualify.
3. No previous experience necessary.
4. Pleasant, healthy, outside work.
5. Unlimited earning possibilities.
6. Essential industry.
Apply 9 a. m. to 12 Noon or call FR. 1810 for appointment
WHITE BAKING CO.
4015 Papin

FIREMAN—To operate top feed stoker for greenhouses. We furnish 6-room house on property. Can give employment to other members of family. St. Louis Wholesale Cut Flower Co., 2734 LaSalle st.

FIREMAN—Single man to fire stoker fed boiler in large institution; good hours; salary plus full maintenance. Masonic Home of Missouri, 5351 Delmar.

Wanted
**Foundry Workers**
Molders
Laborers
Brake Shoe Molders
(Or to Learn Brake Shoe Molding)
Essential—Steady Work
6-Day Week
Overtime Over 40 Hours
Good Shop Conditions
Bring Release if Now in Essential Industry.
AMERICAN CAR AND FOUNDRY CO.
134 RUSSELL AVE.

**FRY AND SANDWICHES**
White; experienced; Saturday and Sundays only. $14. Vic's, 700 N. Skinker.

FRY COOK—For nights. 816 N. Grand. FRanklin 8919.

FRY COOK—A1
TOP WAGES. 309 N. JEFFERSON.

FURNITURE FINISHER—White or colored; must be experienced; steady; state former employers; salary $45 weekly. Box E-48, Post-Dispatch.

FURNITURE WAREHOUSE MAN — 1st-class; one who understands repairing stoves; salary $32 week. Box N-77, Post-Dispatch.

FURNITURE FINISHER—Jos. Hansmann, 4329 N. 20th (rear).

GARAGE ATTENDANT—Colored; reliable; draft deferred. Delmar Academy Garage. RO. 1341.

GARAGE ATTENDANT — Experienced; night work; good salary. Apply 810 N. 10th st.

GARAGE MECHANIC—Reid Bros. Express & Transfer Co., 900 Hodiamont.

**GLAZIERS & TACKERS**
FOR PLANING MILL WORK
Hill-Behan Lumber Co.
6500 PAGE.

GREASE MAN—For Government work; 50c an hou rto start . See Mr. Doepke, Seven-Wal Garage, 7th and Walnut.

GRILL AND COUNTER MEN—2, experienced; 6 days close Sunday; $30 week and bonus. The Hamburger Bar, 215 N. Vandeventer.

GROCERY CLERK — Good wages; good hours.
KOPMAN'S
629 EAST BIG BEND
RE. 1777, After 6 P. M. CA. 1046

GROCERY CLERKS — Selling and order filling in West St. Louis food stores; full or part time; no night work; call Mrs. Straub, DE. 2121, for appointment.

GROCERY CLERK—Steady, excellent pay, short hours; south side. FO. 1524.

GROCERY CLERK—Experienced. 4657 Maryland.

GROCERY CLERK—For service store. Hopmeier, CA. 6600.

GUARD—40-65—$150
BULLETIN ABSTRACT, 611 OLIVE.

HANDY MAN—For general landscaping and tree trimming or good laborer. Balling, MU. 0788, Wellston.

HANDY MAN—With refrigerating experience. Box D-363, Post-Dispatch.

HANDY MAN—To work around property; also laborers. 1330 S. Second.

**HARDWARE MAN**
Retired store owner or salesman for several weeks extra work; knowledge of building and farm hardware preferred. Write, giving experience. Box E-23, Post-Dispatch.

**HAT SALESMAN**
Permanent position and good opportunity. Apply Monday.
WEIL CLOTHING CO.
8TH & WASHINGTON

HELPER—Dry cleaning room; good pay. 4233 Olive st.

HELPER—For roofing work; experienced. 5044 Wells. FO. 3105.

HIGH SCHOOL AGE BOYS:
**EXTRA MONEY! PART TIME!**
Can you use extra money? This is it! Convenient hours arranged morns, afts, eves, or Saturdays and Sundays, permitting you to continue school. Earn good pay while you learn to fill highly paid positions when you're ready for full time, in a big nat'l company. Bonus plan, Hospitalization. Big disc. on meals. Work clothes furnished. Many other benefits. For opportunity with a future, see Personnel Mgr.
FORUM
CAFETERIA 307 N. 7TH ST.

HOTEL CLERK—Newstead Hotel, 4167 Olive.

HO[illegible] MAINTENANCE handy man or fireman, Box E-97, Post-Dispatch.

**HOUSEMEN**
Experienced preferred but not essential. Statement of availability. Apply in person, Park Plaza Hotel.

HOUSEMEN—White or colored; general work and window washing. Apply between 9-5. St. Charles St. entrance, Hotel Jefferson.

HOUSEMAN—Colored. Fairgrounds Hotel, 3644 Natural Bridge.

HOUSEMAN—White. St. Luke's Hospital, 5535 Delmar (Housekeeping Dept.).

HOUSEMEN — 2; colored; experienced. Evangeline Residence, Eighteenth and Pine.

JANITOR—Colored; experienced in apartment work; married; no children; references required; living quarters and salary. MA. 0444.

**JANITOR**
WHITE, STEADY WORK. APPLY 1754 PIERCE BLDG.

JANITOR—Apartment work, steady job; quarters on premises included; married man without children; must have experience firing stoker. Apply Carleton Apts., 4616 Lindell. See Mrs. Lusk, manager.

JANITOR—Part time; two 4-family apartments; oil heaters; near Carondelet Park. J. George Sackmann Rlty. Co., 3627 S. Grand. LA. 9022.

JANITOR—Middle-aged, for colored theater. Good pay; give references. Box N-341, Post-Dispatch.

JANITOR—Colored, married; understand firing, etc.; living quarters and salary. GO. 5988.

JANITOR—West End church. EV. 1205 after 6 p. m.

JANITOR—County institution; salary and maintenance. RE. 0618.

JANITOR—Reliable, for West End apartment. Call at 819 N. Jefferson.

JANITOR—Colored. Apply 1818 Arcade Bldg.

JANITOR—White; no experience necessary; $95, room and board. RO. 2102.

JEWELRY REPAIR MAN AND STONE SETTER—Steady work, good pay; good place to work. Eckert Jewelry Co., 615 Locust st.

**LABORERS**
Secure a Permanent Job in a Most
ESSENTIAL INDUSTRY
44 to 55 Hours Per Week
Time and One-Half
For All Over 40 Hours
Statement of Availability Required
Walsh Refractories Corp.
4200 North First (Oak & Ferry)

**LABORERS**
WHITE OR COLORED
ESSENTIAL INDUSTRY
STEADY WORK
If employed in essential industry bring statement of availability or referral card from U. S. E. S. Apply
St. Louis Terminal Warehouse Co.
826 CLARK

**LABORERS**
White or Colored
For Essential War Industry
Full Time Jobs. Experience Not Necessary.
If employed in essential industry statement of availability is required. Our 99 years in business insures plenty of good permanent jobs after the war.
Laclede-Christy
5900 MANCHESTER AV.

LABORERS—White or colored; general factory work; 70c an hour; 48-hour week; essential industry. Statement of availability required. Keasbey & Mattison Co., St. Cyr rd. and Burlington R. R. North St. Louis County.

LABORERS—Colored; good pay. Apply Mississippi Valley Barge Co., foot of Rutger. If employed in essential industry a statement of availability is required.

LABORERS — White or colored; steady work; availability statement required from appplicant if employed in essential industry. St. Louis Malleable Casting Co., 7701 N. Conduit.

**COLORED LABORERS**
AALCO WRECKING CO., 3132 LACLEDE

LABORERS—And truckers; colored; experienced or non-experienced. 1401 Mississippa av., E. St. Louis, Ill. BR. 6791.

LABORERS—No age limit; steady work. Apply Superior Insulating Tope, 3100 Lambdin.

LABORERS—Good pay. CA. 0342.

LABORERS—Colored; warehouse; steady; essential industry. 2028 N. Main.

LABORERS—White or colored; steady work. Champ Spring, 2107 Chouteau.

LABORERS—White; war work. 3313 S. Compton.

LATHE OPERATOR—From 20-55; light work; 52-hour week; war work. 916 Howard.

LATHE HAND—For small shop. 2101 East John.

**LAUNDRY**
MAINTENANCE MAN
APPLY LAUNDRY SUPERINTENDENT
HOTEL STATLER

LAUNDRY DRIVER, SALESMAN
No experience needed; good paying, permanent job in a necessary industry. Sunshine Laundry, 2323 Rutger.

LAUNDRY HELP—White man with head washman experience for position as assistant plant superintendent. White Line Laundry, 4150 Chippewa.

LAUNDRY HELP—Wringer man, colored, experienced or inexperienced. Glick Laundry, 5180 Delmar.

LAUNDRY HELP—Porter; white or colored; steady employment. Morgan Laundry, 3027 Park.

LAUNDRY HELP—Men and women; any age; experience not necessary. 2736 S. 9th.

LAUNDRY HELP—Man to help in wash room. Aalco Laundry, 3700 Olive.

LAUNDRY HELP—Fireman; experienced. Banner Laundry, 100 S. Jefferson.

**LEATHER CUTTER**
White; experienced. Apply Waldman's, 808 Washington.

LUBRICATION—And service station man; 48-hour week. Apply 25 E. Lockwood, Webster. REpublic 2504.

**LUMBER YARD HELP**
Mill men, laborers, loaders and clerks.
ANDREW SCHAEFER WRECKING & SUPPLY
3600 Clarence

**MACHINISTS**
Engine Lathe Operators
Arc Welders
Must be draft deferred and have statement of availability.
CENTRAL MINE EQUIPMENT CO.
4520 ENRIGHT AVE.
Apply U. S. Employment Service
410 N. Broadway

MACHINISTS — First-class, allround, in essential industry offering excellent opportunity following war; company has 99-year continuous employment record; statement of availability required. Apply employment office, Laclede-Christy, 5900 Manchester av.

**MACHINE OPERATORS**
Punch press and light factory machines; no experience required; day or night work on critical war material; piece work and overtime. Statement of availability required. Apply 424 S. 7th st.

MACHINE SHOP MAN—Some experience preferred; mus thave statement of availability. Apply American Shoe Machine & Tool Co., 2312 Dickson.

MACHINIST — All-round; operate lathe, shaper, planer, for plant machine maintenance work; essential industry, $1.20. Permanent. Statement of availability necessary. Box N-382, Post-Dispatch.

MACHINISTS—Turret lathe operators; 65-hour week; persons employed in essential industry must have statement of availability. Apply 8213 Gravois. FL. 7783.

MACHINIST—Experienced on heavy work, Singer single-needle sewing machines. Western Leather Clothing Co., 2850 S. Jefferson.

MACHINE HANDS—For box shop. C. J. Reinecke Lumber Co., 801 S. Broadway.

MACHINIST—Small shop, steady work now and after the war. 2101 East John.

**MAINTENANCE MAN**
Good salary and permanent job.
PREMIER LINEN SUPPLY CO.
2918 EASTON
JE. 1073

**Maintenance Mechanics**
Must be mechanics with industrial plant maintenance experience; must pass physical examination and if in essential industry a statement of availability required.
APPLY
GENERAL CABLE CORP.
EMPLOYMENT OFFICE
5055 FARLIN

MAINTENANCE MAN—Elderly; live on place; good pay; references. 4233 Olive

**MAN**
Colored to Bale Waste Paper
SUPERIOR FOLDING BOX CO.
4170 Geraldine

MAN—To work in cosmetic laboratory; permanent; good working conditions. Good salary.
FR. 3755

**MAN**
Mechanically inclined, draft deferred; auto parts store, machine shop. JE. 0246, Mr. Northcutt.

**MIDDLE-AGED MAN**
We will train for machine operator middle-aged man, day work in essential industry; permanent for duration and postwar.
ST. LOUIS FINISHING CO.
2131 HICKORY

**MAN, FOR GENERAL FACTORY WORK**
Must be draft exempt. Steady job with good post-war possibilities; 48 hours week; good working conditions. Must have certificate of availability.
Dazey Churn & Mfg. Co.
4315 Warne Ave.

**MAN**
TO WORK IN RUG DEPARTMENT.
ENTERPRISE CLEANERS
4225 W. Easton

MAN—Married, to work in dairy; must be good milker; live on place. 933 Hudson rd., Ferguson.

SAVE NOW—BUY EXTRA WAR BONDS

**MAN**
40-50 or draft deferred, receiving department, wholesale house; 45 hours week; good chance for postwar connection. JE. 0246, Mr. Louis.

MAN—For maintenance work; must understand carpentry, plumbing, electric, painting; middle age, white, sober and honest; in reply state age, experience and lowest salary start in with. Box E-51, Post-Dispatch.

MAN OR COUPLE—To live on and take care of small place; no children; have your own private house furnished to live in; prefer older man. Box N-27, Post-Dispatch.

**MAN OVER 50**
Light work in essential industry; give age, height and weight. Box E-378, P.-D.

MAN—White, for outside work on county home, including care of poultry and 2 milch cows; board and lodging furnished and good pay. WYdown 0437.

MAN—White; learn exterminating; permanent position; essential; statement of availability required if now employed in essential work. Box N-75, Post-Dis.

MAN—To work in wash room; steady work; good pay.
WILMES LINEN SERVICE
4347 Fairfax.

MAN—To assist in shipping department, wrap and label shipments; good working conditions; position is permanent, offering good postwar opportunities. Apply 1108 Pine st.

MAN—For shipping and receiving; must have own car and be draft exempt; experience not required. Independent Die & Supply So., 2641 La Salle st.

MAN—Colored, for wringer man and porter; no experience necessary; steady employment. Superior Laundry and Dry Cleaning Co., 1745 S. 18th.

MAN—For furnace and light work in exchange for 2 furnished basement rooms; pensioner preferred. 3741 Grandel Square.

MAN—Or couple; handy around stable; $60 month and 2 furnished room house. KIrkwood 2378.

MAN—Active and alert; shipping department experience unnecessary; permanent; good pay. Box E-45, Post-Dis.

MAN—For photo-engraving establishment, to do shop work. Whitaker-Ruehl Engraving Co., 922 Pine.

MAN—Light work and clerking; stay; references. Parkhurst Hotel, 228 N. Taylor.

MAN—Colored; nights; changing tires and washing. 1234 Ferguson ave.

MAN—Elderly, to work in bakery. Apply 2758 Arsenal.

MAN—For filling orders for fruit and produce company. Call CE. 5224.

MAN—Cooking, housework; references required. WY. 0122.

MAN—Draft-exempt; helper, installing insulation. Room 309, 3903 Olive st.

MAN—Any age; to work in food store; good pay for right man. 3175 S. Grand.

MAN—Who wants a home, wages; light housework. 5126 Waterman.

MAN—Elevator and stock work. 608 Olive.

MAN—Work on garbage-ash truck; $30 week; steady. EV. 2468, 8-9 p. m.

MAN—For night work and take care of stoker; county. Winfield 1680.

MAN—Service station attendant. Call MU. 1028, after 6 p. m.

MAN—Elderly; tire work and washing. 1234 Ferguson.

MAN—White or colored, dishwasher; good pay. 5888 Easton.

MAN—Experienced in assembling venetian blinds. RO. 0133.

MAN—Experienced cleaning furnaces and reducing smoke. LA. 8061.

MIDDLE-AGED MAN for stock work. Apply 4750 Easton.

MAN—With mechanical experience, liberal salary to start. 3521 N. Grand.

MAN—To work in auto parts store. 7560 Manchester.

MAN—Colored, to help in wash room. Apply 4020 Olive st.

MANAGER — Experienced; take charge bowling alleys; state qualifications; wonderful opportunity. Box N-4, P.-D.

MASSEUR—Experienced; good hours and pay. 3623 Gravois.

MEAT CUTTERS—Full or part time work in West St. Louis food stores; quality trade, no night work. Call M. Straub, DE. 2121 for appointment.

MEAT CUTTER—To manage meat department; restaurant experience. JE. 3620.

MEAT CUTTER—Must have West End experience. Apply after 6:30 p. m., 2301 Kienlen.

MEAT CUTTER — Union, permanent; available by next Monday. Box H-10, Post-Dispatch.

MECHANIC—Man with some tools who wants a steady, dependable job now with good postwar future; good working conditions; days only, on fleet of light trucks; essential industry. CONTINENTAL BAKING, 2917 Hebert.

**MECHANICS**
Truck repairing and maintenance in essential industry. Regular full time employment. Give qualifications in first reply. Box N-186, Post-Dispatch.

MECHANICS—Must be experienced on phonographs, pin games. Turner, 3033 Locust st.

MECHANICS — Construction machinery. Apply in person. Mo.-Ill. Tractor and Equipment Co., 510 Withers.

MECHANIC—To repair small electric motors. Standard Elec., 3880 Washington.

MECHANICAL DRAFTSMAN—Capable of doing isometric work. Good opportunity. Box D-227, Post-Dispatch.

MECHANIC OR HELPER—Fleet work; must have tools. Apply 5033 Delmar.

MECHANICAL DRAFTSMAN — Experience; $360. MILLS, 818 Olive.

**Wagner Electric Corp.**
Needs men for essential war work making vital equipment for the Army, Navy and Air Force. Good transportation facilities; good working conditions; operating in St. Louis since 1891. Practically all types of factory and office jobs available; openings also for colored laborers. Apply in person, Personnel Dept., 6400 Plymouth Ave., open week days, 8:30 A. M. to 5 P. M., Sundays, 10 A. M. to 3 P. M. Statement of availability is necessary.

**QUICK MEAL NEEDS MEN**
You do not have to be a skilled mechanic to get into war work.
Quick Meal Needs Truckers and Helpers
Overtime and excellent chances for advancement
Report to 2001 S. Kingshighway or U. S. EMPLOYMENT
410 N. Broadway

**MEN**
Essential war work, not skilled, starting rate 78c per hour. 48-hour work week. Located on Rosemont East So. Louis bus line.
GEO. S. MEPHAM CORPORATION
2001 LYNCH
EAST ST. LOUIS, ILL.
Statement of availability required if now in essential industry.

**MEN**
for Shipyard Work in ST. LOUIS
Welders, Fitters, Mechanics, Layout Men
If you have had no experience you will be paid while you learn. Apply Personnel Dept., Foot of Arlee St., 9700 South.
ST. LOUIS SHIP BUILDING & STEEL CO.
Statement of Availability Required

**MEN—BOYS**
16-45
STOCK MEN
ORDER FILLERS
PACKERS
No experience necessary
5-Day Week
Good Salary to Start
WOHL SHOE CO.
1601 WASHINGTON

**WAR PRODUCTION PLANT**
Men Wanted, also 16-18 Yr. Old Boys
Opportunities for Advancement
Experience Not Necessary
Skilled Workmen Also Needed
CORE—FOUNDRY
MACHINE FINISHING
WELDING AND CHIPPING DEPT.
APPLY 8 A. M. to 12 MIDNIGHT
Employment Department
Commonwealth Plant
General Steel Castings Corp.
16th St. & Railroad Tracks
Granite City, Illinois

**UNION ELECTRIC NEEDS MEN**
Furnace cleaners, porters, laborers. A few other classifications also open. If now working in essential industry a statement of availability is necessary. Apply
EMPLOYMENT DIVISION
Room 506, 12th and Locust, after 9 A. M.

**MEN!**
(Essential Industry)
No Special Skill Required
Bring Statement of Availability.
MALLINCKRODT CHEMICAL WORKS
3600 N. 2nd
8 to 11 A. M., Mon. Through Sat.

**Invasion Armies Need More Bullets**
1500 MEN
Are Needed to Supply Them
No Experience Needed—No Waiting
Immediate Employment
THE U. S. CARTRIDGE CO.
(St. Louis Ordnance Plant)
Employment Office, 12th & Locust
Open Weekdays 8 A. M. to 8 P. M.
Sundays 9 A. M. to 1 P. M.

**MEN**
For general warehouse work; 40-hour week; 70c per hour; time and one-half for overtime.
A&P TEA CO.
WAREHOUSE
1608 N. Broadway
MR. McNULTY

**MEN—BOYS**
START TODAY ON THE JOB YOU'LL WANT AFTER THE WAR
One of America's largest candy manufacturing plants has openings for a few more male and female employes. Investigate today because you'll want a job like this after the war.
Pleasant surroundings.
Lunchroom and FREE Coffee.
Athletic privileges.
Congenial co-workers.
Opportunities for advancement.
No experience necessary.
Vacations With Pay.
Sick Benefits.
If 16 and under 18 years old, be sure to bring birth certificate. Must have availability slip if in essential industry. Call in person between 8 and 4 p. m. Ask for Mr. Schroth.
NATIONAL CANDY CO.
4230 GRAVOIS AVENUE.

**MEN—BOYS**
AGES 16 TO 65
Experience not necessary.
Pleasant, light war factory work.
South St. Louis factory.
Good pay, 40 hours and overtime.
Write for details NOW.
BOX N-419, POST-DISPATCH
If now employed in essential industry a statement of availability needed if hired.

**MEN**
For Plant Producing War Materials
MACHINISTS
ENGINE LATHE OPERATORS
BORING MILL OPERATORS
RADIAL DRILL OPERATORS
LABORERS
Day and Night Shift
DIXIE MACHINERY MFG. CO.
4200 GOODFELLOW AVE.
No Phone Calls
If employed in essential industry must have statement of availability.

**MEN**
70c starting rate, automatic increase; 48-hour week with overtime. We are engaged in essential war work and are in a business which will continue after the war is over. Must have statement of availability before being hired if now employed in other essential work.
NO AGE LIMIT
THE RUBEROID CO.
9215 RIVERVIEW

SPEED VICTORY
BUILD WAR PLANES!
**MEN**
Skilled or Unskilled Needed Now for Factory Work GOOD PAY
Curtiss-Wright Corp.
Apply Now
410 NORTH BROADWAY
(UNITED STATES EMP. SERVICE)
or
5383 NATURAL BRIDGE
(FORMERLY FISHER BODY)
Statement of Availability Required.

**MEN AND BOYS**
For Machine Shop
Essential War Work
No Experience Required
Apply
2626 LA SALLE

**MEN WANTED!**
General shop work, substantial overtime; statement of availability required. Apply 3201 South Broadway.

**MEN**
Conveniently located plant, manufacturing vital war material. Needs men, for factory work. Attractive wages, with plenty of overtime. Pleasant working conditions.
Plant located 2900 North, just East of Jefferson Avenue.
BUSSMANN MFG. CO.
2536 W. University St. (7)
If employed in essential industry, statement of availability is required.

**MEN**
NO EXPERIENCE REQUIRED
Essential industry that has been in business since 1900 and will continue after the war. Starting rate 70 cents per hour; overtime; opportunity for advancement. Vacation with pay, group insurance at reduced rates. If employed in essential industry, must have statement of availability.
APPLY AT EMPLOYMENT OFFICE
MISSOURI PORTLAND CEMENT CO.
9403 Riverview Drive
Take Broadway Car to North End of Line and Transfer to Riverview Garden Bus

**MEN**
To Manufacture War Materials
Material Handlers
Stock Clerks
Platers Helpers
Laborers
Knapp-Monarch Co.
Bent and Potomac Sts. (16)
If employed in essential industry must have statement of availability.

**MEN**
White; 45 or over; factory work; experience unnecessary; good wages.
POSTWAR WORK
NATIONAL TAILORING CO.
410 N. Jefferson

**MEN AND BOYS**
White, 16 to 50; pleasant, permanent work in manufacturing plant; essential industry; experience not necessary. Good pay. Also die setter needed at once.
CRUNDEN MARTIN MFG. CO.
760 South Second St.

**Men and Women**
Welders, Welder Trainees, Assemblers, Assembler Trainees, WANTED
For sheet metal work.
Bring statement of availability.
AIRTHERM MFG. CO.
700 S. SPRING AVE.

**MEN FOR**
PLANING MILL CUTTERS
NAILERS AND LABORERS
LUMBER PILERS AND LOADERS
Steady Defense Work, 48-Hour Week
GOODFELLOW LUMBER CO.
Natural Bridge at Goodfellow

**MEN AND BOYS**
Over 16, with birth certificates, to work in bakery; good pay and chance for advancement.
UNION BISCUIT CO.
SIXTH and CARR

**MEN**
Elderly. Inside Office Messenger Work.
No Experience Necessary.
Your opportunity to help in the war effort.
WESTERN UNION
904 CHESTNUT

**ACTIVE MEN**
55-65
Stock room work; no experience required; 5 days per week.
RALSTON PURINA CO.
835 S. 8th.

MEN—White; 48-hour week; $35 week after 30 working days. Presstite Engr. Co., 3900 Chouteau.

MEN—Married, (white), laborers and factory hands. Get into essential war work now; 48-hour week; steady year round work; good wages; guaranteed post-war future. Central States Paper & Bag Co., 2600 N. Broadway. Statement of availability necessary.

**MEN**
Vital industry; 52-hour work week; pay $39.15 after 30 days; pleasant work and good opportunity.
STEELCOTE MFG. CO.
3418 GRATIOT

**MEN—45-60**
White; factory work; steady; essential industry; statement of availability necessary; apply
CUPPLES CO.
600 SPRUCE

**MEN—BOYS**
SOUTH ST. LOUIS
Factory work; cotton goods finishing; permanent. Essential industry; no experience necessary; vacation with pay; day shift only.
Lowell Bleachery, 7710 Polk
7800 South; 4 blocks east of Broadway.

**MEN AND BOYS**
18 to 40
BAKERY WORK
8:30 a. m. to 11 a. m.
KROGER
3688 Chouteau.

**MEN**
COLORED OR WHITE
TO LEARN UPHOLSTERING TRADE
Top Pay—Steady Employment
CARSON'S, 1016 Olive

MEN—For carpet department to clean rugs; no experience necessary. Apply Lungstras, 2101 S. Vandeventer.

MEN—Part time; preferably residents of Granite City and East St. Louis, may add $30 to $40 to their present income collecting monthly payments from our regular customers; experience unnecessary; no selling or canvassing. Apply Room 707, 105 N. 7th, St. Louis, Mo.

MEN
Sell Blankets, dishes, everything for the home; time payment plan; guarantee $25 week. Consolidated Home Furnishings, 3402 Lindell.

**Men With Automobiles**
Deliver telegrams; extra gas coupons can be secured.
WESTERN UNION 904 Chestnut

MEN—Middle aged or young boys to work in candy factory. Full time.
BUSY BEE CANDY CO.
417 N. 7th

MEN
Essential work, day shift job, start at 77½c, 48-hour week. State age, draft status, weight, experience; statement of availability necessary. Box E-5, P.-D.

**Men With Automobiles**
Deliver telegrams; extra gas coupons can be secured.
WESTERN UNION 904 Chestnut

**MEN AND BOYS**
Order-filling and shipping department; no experience necessary. Caradine Hat Co., Fourth and Market.

ATTENTION MEN
Plan now for postwar security; high class sales position at your figure; interview tomorrow until 7:30 p. m. 418 Title Guaranty Bldg.

MEN—Middle aged or young boys to work in candy factory. Full or part time.
BUSY BEE CANDY CO.
417 N. 7th

MEN—AGES 25 TO 45
Do you want dependable, full time plant work; experience not necessary; essential war work with a good postwar outlook. Apply 105 N. 20th st.

MEN—White; 18 to 55; experience not necessary; we will teach you and pay good earnings while learning; this is essential industry and a peace time product; apply 916 Howard.

MEN—Colored; experience not necessary; this is war work; also a peacetime product. Employment office open 8 a. m. to 5 p. m. Apply 916 Howard.

MEN—Experience not necessary; this is war work; also a peacetime product; employment office open 8 a. m. to 5 p. m.; apply 916 Howard.

MEN—18-45; for general factory labor in essential activity; steady work; overtime; no previous experience required. Apply 1115 Pestalozzi.

MEN—White; factory maintenance; 54-hour week; $41 week after 30 working days. Presstite Engr. Co., 3900 Chouteau.

MEN—For stock work and selling; good working conditions; excellent opportunity for good earnings. American Sporting Goods, 2621 Olive.

MEN—25; to pile lumber; between ages of 20 and 55; 65 cents per hour, time and half after 8 hours. 4111 Forest Park.

MEN—For light factory work; essential war work; statement of availability required. Gaylord Carton, 3000 S. 2nd.

MEN—For factory work; 50 to 65 acceptable; white or colored. 910 N. 10th.

MEN—White, over 16, to wait on trade. Western Fruit and Produce Co., 6670 Delmar.

MEN—16 to 50; light factory day work; some overtime; no experience needed. 309 Johnson st., rear 1416 Clark av.

MEN—For permanent factory work; white or colored; over 40 years of age. Apply Jos. F. Kelly, Inc., 716 Sidney.

MEN—White; 48-hour week; $35 week after 30 working days. Presstite Engr. Co., 3900 Chouteau.

MEN—Over 18, to work in paper box factory; experienced and inexperienced. Service Paper Box Co., 309 N. 3d st.

MEN—For packing and shipping department; essential industry. Apply Ward Baking Co., 4510 Parkview pl.

MEN AND BOYS—16 to 65, for essential war work. Schleuter Mfg. Co., 4616 N. Broadway.

MEN—White or colored; auto wrecking yard; good pay. 4301 W. Clayton.

MEN—2 for warehouse work. Con P. Curran Prtg. Co., 102 S. 8th.

MEN—Night work at tourist camp; must be handy; stay or go. TE. 4-2791.

MEN—Experienced to work on moving van. 3660 Gravois.

MEN—2, to work on dairy farm. West Watson rd., Kirkwood, Mo. DI. 8768.

MEN—For warehouse; steady work; good pay. 900 Spruce.

MEN for washing dishes. 4950 Delmar. RO. 9218.

MEN—For warehouse work; overtime. Apply 1521 Washington.

MEN—White; colored; for all types factory work; age 17-55. 4900 N. 2d st.

MESSENGERS—3 boys over 16 or older men. Con P. Curran Prtg. Co., 102 S. 8th.

MIDDLE aged white man to act as caretaker and answer phone in office; no office experience necessary. Write or apply Sterling Wheelbarrow Co., 4120 Clayton.

MILKER and farm hand; single. Benbush Dairy, Creve Coeur, Mo. TE. 4-6611.

MILKERS AND FARM HANDS—Single. YO. 1134. Champ Dairy Farm.

MOLDERS—Floor and machine; brass experience preferred. NATIONAL BEARING METAL CORP., 4930 MANCHESTER.

MOLDER — Brass; squeezer; war work; 48-hour week; steady work after war; good pay; number one position open. Messmer Brass Co., 2700 S. 7th.

MOLDER—On aluminum castings. Bodine Foundry, 1601 Cass.

NIGHT MAN—For garage work and towing service. Apply in person between 9 a. m. and 5 p. m. at 4459 West Florissant.

NIGHT GARAGE MAN—Elderly, inexperienced. Apply today. 807 Walnut st.

OFFICE ASSISTANT—$140. LOEHR, Frisco Bldg.

**OFFICE BOY**
Age 16, general office work, truck line. GA. 3171.

OFFICE BOY—Railroad; $110. LOEHR EMP., Frisco Bldg.

OIL COMPANY requires man to train as supervisor, knowledge of accounting desirable but not required; salary open; give full particulars. Box N-392, P.-D.

SAVE NOW—BUY EXTRA WAR BONDS

OFFICE MANAGER—For manufacturer of building material; must have some knowledge of accounting, production and sales; construction experience helpful; give full details; we are listed as an essential industry. Box E-47, P.-D.

OFFICE MANAGER or assistant for Mid-Western shoe factory office, familiar with complete details and routine; state age, whether married, draft status, experience in detail and if now employed; can write confidentially; apply Box J-256, Post-Dispatch.

OFFICE BOY—16-19; good firm; $112. BULLETIN ABSTRACT, 611 OLIVE.

**OPERATORS**
For plastic moulding machine, plant engaged in war work; no experience necessary; we will teach; draft deferred.
St. Louis Plastic Moulding Co.
4605 Olive St.

OPERATOR for Singer 7-34 machine for heavy canvas. Apply 820 North 7th.

PACKER AND SHIPPING CLERK—Man or boy, 16 to 60. 1204 S. Broadway.

PAINTERS—A. F. L., inside and outside. Koedding Painting Co., 5618 Easton. MU. 4575.

PAINTER—Must be mechanic; steady work, good salary; also paper hanger wanted. STerling 5511.

PAINTERS — First-class only. Mitchell Decorators, 2364 Sulphur.

PAINTERS—Good, steady, plenty of work. Good pay. HU. 3162.

PAINTER—Inside, cabinet; defense work. State details. Box E-73, Post-Dis.

PAINTER—Experienced, nonunion. Call after 6 p. m., LA. 7874.

PAINTERS — Good mechanics, steady work, 1438 Claytonia Ter., ST. 2546.

PAINTER—Union mechanic. LA. 9231.

PAINTERS—Experienced; plenty of work. GO. 7873.

PAINTER—Experienced, spray work. Consolidated Forwarding Co., 1313 N. 7th.

PAPER CUTTER—Experienced in print shop; experience necessary. Box E-286, Post-Dispatch.

PAPER HANGER AND PAINTER—Steady. RO. 4429. 5014 Kensington.

PARKING LOT ATTENTANT — Honest, reliable; draft deferred. See Fred Vick, 1101 Pine.

PERSONNEL ASSISTANT—Experienced in employment and aircraft production. Box N-114, Post-Dispatch.

PERSONNEL INVESTIGATOR — Experience desirable, but not necessary; good salary. Box E-124, Post-Dispatch.

PHARMACIST—Registered. Apply at once, Sun Drug, 2709 N. 14th st.

PHYSICIST—Electronics laboratory; $200 up. MILLS, 818 Olive.

PIN BOYS—For day work; good pay. W. & S. Bowling Alley, 5455 Easton.

PIPEFITTER'S HELPER — Experienced; give rate per hour. Box E-374, P.-D.

PLUMBER'S HELPER—Experienced in jobbing only. LA. 7847.

**PORTER**
for
Automobile company. Must be able to drive cars and change tires. Good pay with overtime.
WEST SIDE BUICK AUTO CO.
Kingshighway & McPherson

**PORTERS**
WHITE OR COLORED
Good wages including meals
Box N-401, Post-Dispatch

PORTERS—Colored; older men preferred: steady work. S. G. Adams Co., 920 Olive. See W. Ruedy.

**PORTERS**
Draft exempt, for day work; steady. Apply at once.
LANE BRYANT, Sixth and Locust

**PORTERS**
WOHL'S
214 N. 7th.

**PORTER**
Colored, experienced office building. Room 1212, 915 Olive.

PORTER—Colored; days; for grill. Park Plaza Hotel. Apply in person; experienced preferred, but not necessary.

PORTER—Colored; experienced; good opportunity and good pay. Adler Mfrs., 1123 Washington, 7th floor.

PORTER—Colored, for work around office, 48-hour week; time and half overtime. Box N-62, Post-Dispatch

PORTER—White or colored; older man would be considered; good pay, steady work. Apply 2604 N. 14th.

PORTER—Colored; small hotel; room and salary; will consider couple; no children. 744 Walton.

PORTER—Colored; drug store experience preferred; no delivery; good pay. 5298 Page bl.

PORTER—Colored. Apply Chippewa Drug, 541 N. Grand.

PORTERS — White or colored. Apply Downs Amusement Co., 8600 S. Bdwy.

PORTER—Good pay. 5453 Easton.

PORTER — Valley Shoe Corp., 2868 S. 13th.

PORTERS—Boys, men, white, 16-45. 3935 Laclede.

PORTER — White; $50 month, room, board. FO. 2330.

PORTER—Also bell man; colored. Newstead Hotel, 4167 Olive.

PORTER—Apply Heisel Laundry, 3125 Magnolia.

PORTERS—Steady work, good pay. Herz Candy Co., 512 Locust.

PORTER—Sober, reliable. 4949 Natural Bridge.

PORTER—6 a. m. to 3:30 p. m. Herz Candy, Grand and Washington.

PORTERS—For drug store; full or part time. 4418 Olive. JE. 6263.

POST-WAR OPPORTUNITY for linotype operator-floorman or operator, if taken now, with growing Rolla (Mo.) Daily News Era.

**PRESSER**
Wool; white or colored.
4433 Olive. FR. 5252.

PRESSER—To open seams on men's trousers; essential work; must be experiencer. If now working we can use you for part time or night shift. CHAMP MFG. CO., 900 Hodiamont.

PRESSER—White or colored, experienced on wool work. Scott Cleaning, 3829 Olive.

PRESSERS—Wool; white or colored; good pay; steady. Sunshine Laundry 2323 Rutger.

PRESSER—Colored; must be experienced on wool. Nu-Way Cleaners, 210 S. Hanley.

PRESSER—Good pay; steady work. 212 N. 6th.

PRESSER—For wool garments. 8204 Gravois. FLanders 9987.

PRESSER—Experienced; steady. Multack's, 127 S. Kirkwood rd. KI. 2000.

PRESSER — Colored; experienced; good salary. 4480 Easton.

PRESS FEEDER—Good pay; steady work. 1811 Delmar.

PRESSER — Experienced wool; steady work. Winfield 0692.

PRESSER—Colored; must be experienced on wool. Nu-Way Cleaners, 210 S. Hanley

PRESSERS—Wool; steady work, good pay. 6155 Page.

PRESSMAN—To operate Vertical and Kelly's; also cutting machine; open shop. Box E-103, Post-Dispatch.

PRESSMAN—For Kluge presses. Con P. Curran Prtg Co., 102 S. 8th.

PRINTERS ROLLER FACTORY
Wants able-bodied man for permanent position. Call at 514 Clark ave.

PRINTER — Experienced newspaper ad makeup man; steady work; union. Missouri Agricultural Pub. Co., 2206 Pine.

**RADIO MAN**
With mechanical ability; good salary. Apply afternoons only, 1918 Washington.

## HELP WANTED—MEN, BOYS

PRINTER'S HELPER — Experienced; steady employment. American Loose Leaf, 1515 Pine.

PRINTER-PRESSMAN—Good pay; steady work. 1811 Delmar.

RADIO SERVICE MAN — Experienced; $48 week. J. Radio, 1938 State st., Granite City, Ill. Tri-City 2967-J.

RADIO REPAIR MEN—Must be first class; top wages. GR. 1400.

RAILROAD

Experienced Switchmen, Firemen, Brakemen (Age Limit Up to 60 Years)
Telegraph Linemen, Groundmen, Helpers, Machinist, Pipefitters, Freight and Passenger Car Repair Men, Boilermakers and Telegraphers
(Age Limit Up to 65 Years)
Also Helpers For
Machinists, B & B, Pipefitters, Boilermakers, Car Repairmen, Painters. Also Coach Cleaners, Freight Handlers, Extra Gang, Shop and Section Laborers, Tie Plant Handlers and Laborers.
(Age Limit Up to 65 Years)
Apply
C. B. & Q. R. R.
104 N. Broadway
or Railroad Retirement Board
Old Postoffice Bldg.

RAILROAD CLERK—Yard and machine biller. Your chance to get into essential industry. Litchfield & Madison Railway, East St. Louis.

RATEMAN — For large motor carrier; good salary and advancement. Box E-380, Post-Dispatch.

RECEIVING CLERK
74c per hour, time & half over 40 hours; work 45-50 hrs. per week. Steady work. Essential industry.
CONTINENTAL BAKING
2917 Hebert

RECEIVING CLERK—Up to 60; $130. MILLS, 818 Olive.

Rip Sawyers—Board Sawyers
Essential industry; some experience necessary; steady with good pay; bonus; letter of availability required. 1400 Palm, 1400 west, 3100 north.

ROOM CLERK
Experienced in leading downtown hotel. Box E-31, Post-Dispatch.

SALES ENGINEER—For nationally known electric arc and resistance welding equipment, electrodes and supplies; also traveling cranes, electric hoists; productive Midwest territory available; give full particulars, education and experience. Box E-11, Post-Dispatch.

SALESMAN — 45-60, industrial; $225-$300. EFFICIENCY, 915 Olive.

EXTRA SALESMAN
For Evenings and Saturdays
WEIL CLOTHING CO.
8th and Washington

SALESMEN—Men and boys with car, friendly personality; permanent; big earnings and substantial future. Box E-81, Post-Dispatch.

SALESMEN—With car; friendly personality; permanent; big earnings and substantial future. Box E-76, Post-Dis.

SANDWICH MAN—Apply Cotner's Grill, 5301 Easton.

SAWYER—Wood boxes; war work. 3313 S. Compton.

SCOURER—In dry cleaning plant; must be experienced. Nu Way Cleaners, 210 S. Hanley rd.

SCREW MACHINE
SET UP MEN
Experienced on Gridley machines; top wages; 10-hour shifts, 6-day week.
TOOL MFG. CO.
6607 OLIVE ST. RD. PA. 2643.

Screw Machine Operator
On New Britain Gridley Automatic; must have statement of availability. W. G. Shelton Co., 1709 Locust.

SHAPER HAND—20-55; light work; 52-hour week; war work. 916 Howard.

SHIPPING and STOCK CLERKS
16-45; hours 8 to 4:45; 5-day, 40-hour week; experience not necessary. Salary $20. State age, experience and phone. Box C-146, Post-Dispatch.

SHOEMAKER—Bench experience preferred; steady future work. Western Boot Co., Box 1270, Tucson, Ariz.

SHOE SALESMEN
DR. SCHOLL'S FOOT COMFORT SHOPS, INC.
Has openings for shoe men experienced in fitting quality footwear; good salary and commission, opportunity for advancement to store manager. Vacation with pay and group insurance. Must be draft exempt. For interview phone Mr. Kane, CE. 8960.

SHOE REPAIR MAN — Experienced; steady job. 2525 N. Grand.

SHOE SHINE BOYto work in N. A. S. Lambert Field; can make good week's pay. Lt. Kroog, TE 5-3310.

SPOTTER—On woolens; must be thoroughly experienced; 90c hour to one who can qualify. Himeles Cleaners, 3411 Olive, 3d floor.

SPOTTER—Wool; must be experienced. Nu-Way Cleaners, 210 S. Hanley.

STEAM ENGINEER
POSTWAR FUTURE.
With an old-established industry in North St. Louis engaged on essential work. Start work about Dec. 1, 1943. Box E-371, Post-Dispatch.

STOCK CLERKS
ORDER FILLERS
SHIPPING CLERKS
ESSENTIAL WAR WORK
Bring Certificate of Availability if Now Engaged in War Work.
SUPPLY DIVISION, INC.
LAMBERT AIRPORT

STEAMTABLE MAN—Light night work; steady, good pay. Roger's Bar, 10th and Washington.

STOCKMAN
Good Salary.
Day Hours. Steady Work.
KATZ DRUG CO.
6101 Easton

STOCK CLERK—Opportunity to learn replacement parts business. See Mr. Hogan, Auto Parts Co., 3201 Locust.

STOCK MAN—Some selling; good salary; men's-wear store. South St. Louis. PR. 8432, ask for Mr. Simon.

STOCK AND ERRAND BOYS—FOR STATIONERY AND PRINTING DEPARTMENT. APPLY BUXTON & SKINNER, 306 N. FOURTH.

STOCK ROOM MAN AND RECEIVING CLERK—Must be in good health; salary $24 weekly and some overtime. Box D-372, Post-Dispatch.

STOCKROOM MAN OR BOY
Colored; able to drive car; intelligent, high school education; salary above average; excellent opportunity for advancement.
SALLE ANN SHOPS
1517 Washington

STOCKROOM CLERK AND STOCKROOM HELPER—For light, clean work. Call CH. 2224.

STOKER SERVICEMAN—Permanent position and opportunity; no experience necessary if mechanically inclined; will train. Write Box D-148, Post-Dispatch, stating age, draft status and references.

STOKER HELPER — Some experience, draft exempt. Box N-344, Post-Dis.

STUDENT WELDERS
Experience desirable but not necessary; day or night work on critical war material; piece work and overtime. Statement of availability necessary. Apply 424 S. 7th.

SWING COOK — Apply chef, Coronado Hotel, 3701 Lindell.

TAILOR
Woman's Alteration Dept. at
GARLAND'S
Apply Employment Office, 5th Floor
After 1 P. M. Monday
410 N. 6th

TAILOR—Bushelman; experienced in men's clothing, alterations; also extra for Saturdays. Apply Globe, 8th and Franklin.

TINNER—Furnace repairing. Gruendler, 1018 Cass.

TINNER'S HELPER—Apply 5522 Easton. Advance Sheet Metal Co.

TIRE MAN—Experienced in vulcanizing, recapping and tire service; good pay, lots of overtime. Merchants Tire Co., 2710 Washington.

TRAFFIC EXECUTIVE — Large motor transportation company wants high type man to handle traffic and dispatching; must be exempt from draft; state all qualifications in original letter. Box N-326, Post-Dispatch.

## HELP WANTED—MEN, BOYS

TINNER AND FURNACE MAN—Also helpers. 3958 Easton.

TRAILER REPAIR MEN
AND
TRUCK MECHANICS
1516 N. 14th
GA. 3171

TRUCK DRIVERS — National long-distance moving company has several openings for experienced movers of household goods; income for first year $3600, second year $3900; steady work; reply must state previous experience for past 5 years, age and draft status; incomplete reply will be ignored; work classified essential in war work. Box K-193, Post-Dispatch.

TRUCK DRIVER—REFERENCES
MAVRAKOS CANDY CO.
4709 DELMAR

Truck Driver (Colored)
39 to 50 years; steady; good pay; know city. Aalco Wrecking, 3132 Laclede.

TRUCK DRIVER—White or colored; good pay. Westwood Food Mart, 7608 Wydown.

TRUCK DRIVERS—Retail ice delivery routes and coal hauling. 2760 Shenandoah, 4473 Finney.

TRUCK DRIVER—With some carpenter experience. 1617 Lafayette.

TRUCK DRIVER—Roofing truck. Parker Roofing Co., 2227 California av.

TRUCK DRIVER—Must know west end streets. 4657 Maryland.

TURRET LATHE OPERATOR—No setups, experienced on brass and aluminum; 75c per hour; 48-hour week. 2700 S. 7th st.

VEGETABLE MAN—Experienced; good pay. 3306 S. Jefferson.

WAITER—Top salary. 576 De Baliviere. Owl Restaurant.

WANTED—Allaround country printer who can operate model 15 Linotype and take over back shop on good clean 6-page, 6-column weekly in town of 1100 in Missouri Ozarks; ads and jobs; paper, makeup, stereotyping; pay $42.50 week. Ideal working conditions. Job permanent; no boozer; write qualifications and draft status. The Pilot, Dixon, Mo.

WAREHOUSE WORKERS—For filling drug orders and general warehouse work; permanent work, good starting salary and opportunity. Park Drug, 1110 Washington.

WAREHOUSE TRUCKERS AND FACTORY WORKERS — COLORED. APPLY 4900 N. SECOND ST.

WAREHOUSEMAN — Good firm; $150. BULLETIN ABSTRACT, 611 Olive.

WASHMAN—Year around work in modern plant. Apply Model Laundry, 11th and St. Clair, East St. Louis, Ill.

WASHMAN—White; also wringerman, colored. Apply Shop Towel Service Co., 4139 Gravois.

WEIGHER—Yard manager for retail coal yard. Box E-4, Post-Dispatch.

WELDERS—TORCH CUTTERS
apply at
2d & Marion
MIDWEST PIPE AND SUPPLY CO.
2d & Marion. Daily & Sunday till noon.

WELDERS—Full or part-time, certified preferred. Usona Mfg. Co., 3512 Chouteau.

WELDER—Allround job shop experience; steady work; good pay. Box N-74, Post-Dispatch.

WINDOW WASHER
Experienced preferred; white or colored; good reference and statement of availability. Apply in person, Park Plaza Hotel.

WINDOW CLEANERS
Experienced or willing to learn; steady work. 1408 Olive.

WOOD WORKING MACHINE HANDS—Commercial Mfg. Co., 810 N. Commercial st.

WOOD WORKING MACHINE OPERATORS—Sterling Box Co., 121 Dock st.

WRINGER MAN—ALSO WASH MAN. BECHT LAUNDRY, 3301 Bell.

YOUNG MAN
16 to 18; permanent position, opportunity for advancement.
VIKING FREIGHT CO.
614 S. 6th GA. 1288

YOUNG MAN for curb service; work 6 days per week; no experience necessary; $27.50; state age and previous types of work. Box E-25, Post-Dispatch.

YOUNG MAN—To assist in will call department; steady work. WERNER-HILTON CLOTHING CO., 800 WASHINGTON AVE.

YOUNG MAN—To learn manufacture of toilet preparations; 50c hour while you learn. EV. 6000.

YOUNG MAN—16 to 20; opportunity for advancement; no selling. Wolff's, 700 Olive. Mr. Stern.

YOUNG MAN—For outside laundry work; steady employment; good salary. Apply Midwest Laundries, 845 N. Skinker.

YOUNG MAN—Colored; delivery and porter; days. Cole Drug, 6401 Clayton rd.

Young Men Wanted
Ages 17 to 35.
For Route Work.
Permanent.
Coca-Cola Bottling, Co.
2950 North Market

YOUNG MEN WANTED—Waiting for draft induction—to work on folding machines in printing plant; essential war work.
American Lithofold Corp.
500 Bittner St.

SPEND your winter in the sunny South. Roofers wanted at once. If you can apply asphalt and asbestos roofing you can average $100 weekly. Permanent employment year round with the South's oldest building material supply house. For further details, contact John A. Denie's Sons Co., 373 Adams av., Memphis, Tenn.

## SALESMEN WANTED

SHOE SALESMEN
We will train you if you have had only limited experience. Salary and commission; excellent opportunity.
Scruggs Vandervoort Barney
854 Century Bldg

SALESMAN—Well established insurance debit. FO. 2528.

SALESMAN
Operate successful food route; car and expenses furnished; route will produce minimum earnings of $32.50 weekly. Apply
THE GREAT AMERICAN TEA CO.
4453 Olive JE. 2928

INSURANCE AGENT
For debit, in East St. Louis; $50 start. 403 Metropolitan bldg. EAst 8487.

MEN'S FURNISHINGS—Experienced, capable man, permanent position, good salary, reasonable hours. Box N-262, Post-Dispatch.

PART-TIME MEN
Need two or three good house-to-house men for a fast selling product for defense workers in evenings from 6 to 9:30 p. m.; $50 extra per week shown you by actual demonstration. Apply C. V. Culver, DeSoto Hotel, 2 to 5 p. m.

BOOK AND MAGAZINE MEN
Fast selling, small money payment club plan with real premiums; need both house-to-house and business salesmen, $75 per week demonstrated. Apply C. V. Culver, DeSoto Hotel, 2 to 5 p. m.

SALESMAN—Automobile parts business; country territory; Illinois. Mr. Hogan, Auto Parts Co., 3201 Locust.

SALESMAN — For local territory, must have car; salary; 38 years or 4F. Gibbs & Co., 505 N. 7th.

SALESMAN—Some college; $200. MILLS, 818 Olive.

SEVERAL INDUSTRIAL INSURANCE Debit men, 20 per cent and 20 times basis; large debits; average earnings NOW OVER $65 per week; old established company with large volume of business in St. Louis. Call CE. 4130, 1218 Olive, room 1104.

## SALESMEN WANTED

SALESMEN—With car; friendly personality; permanent; big earnings and substantial future. Box E-81, Post-Dis.

ROUTE MAN or woman; good opening; sell, deliver Rawleigh Products year around; steady work; large profits. Write Rawleigh's, Dept. MOI-542-137, Freeport, Ill.

ADVERTISING SALESMAN — See $1 item, 100% commission; can be carried as side line. 1005 Olive.

AT ONCE
Aggressive salesman capable of handling men. Accustomed to earning $200 to $400 monthly. Apply 418 Title Guaranty Bldg.

## HELP WANTED—MEN, WOMEN

MAN
Order Filler in Stock Room.
Work Nights, Steady Work.
Essential Industry.
MR. GOODMAN
Union Biscuit Co.
1110 N. 6th St.

St. Louis Aircraft Corporation
AND
St. Louis Car Co.
8000 NORTH BROADWAY
MEN AND WOMEN NEEDED IN VARIOUS DEPARTMENTS
Assemblers, Turret Lathe Operators, Engine Lathe Operators, Welders, Spot Welders, Punch Press Operators, Electricians, Helpers, Laborers, Layout Men, Stenographers, Timekeepers, Guard.
Bring Statement of Availability.

RETAIL SALES CLERKS
MEN OR WOMEN
Wonderful opportunity for men or women between the ages of 18 to 45; (men must be draft exempt); experience helpful, but not essential; good starting salary with opportunity for rapid advancement; steady year-round work, excellent working conditions.
KATZ DRUG STORE
700 LOCUST, See Mr. Francis.

MEN—WOMEN
FOR LARGE SUPER MARKETS
CLERKS CHECKERS
PRODUCE DEPT MANAGERS
GOOD PAY
A&P FOOD STORES
Apply at one of our stores or at main office.
4525 Scott

MEN and WOMEN
For Work in Winery
No Experience Necessary
STEADY WORK
Apply
3015 CASS AVE.

Men and Women for Hotel Work
PAINTERS (Experienced)
KITCHEN RUNNERS
DINING ROOM CAPTAIN
ASSISTANT HOUSEKEEPER (experienced)
DISHWASHERS
KITCHEN CLEANERS
INSPECTRESS
Attractive scale of wages. Work week 48 hours. Must be citizens of U. S. A. Call at receiving room door.
Coronado Hotel
LINDELL AND SPRING

WAR WORKERS
NEEDED
Pacific Northwest Construction Project
CLERICAL WORKERS (Male or Female)
FIRE FIGHTERS, PATROLMEN
TRUCK DRIVERS, OILERS, GREASERS
BOILER FIREMEN, CARPENTERS
RODMEN, CONSTRUCTION LABORERS
TRANSPORTATION ADVANCED!
ATTRACTIVE SCALE OF WAGES
UNITED STATES EMPLOYMENT SERVICE
410 N. Broadway

BREAD, LIKE BULLETS HAS GONE TO WAR
Men and WOMEN
NEEDED FOR
PERMANENT EMPLOYMENT
NO AGE LIMIT—NO EXPERIENCE NEEDED
MUST BE PHYSICALLY FIT
EXCELLENT WORKING CONDITIONS
ATTRACTIVE SCALE OF WAGES
—APPLY—
UNITED STATES EMPLOYMENT SERVICE, WAR MANPOWER COMMISSION
410 N. BROADWAY

SEWING MACHINE OPERATORS AND BENCH WORKERS
Singer flat bed, cylinder and post, Union Special and Puritan machines. Engaged in war activities, overtime, participate in company profit-sharing plan, group and hospital insurance.
RAWLINGS MFG. CO.
2307 Lucas

BOYS AND GIRLS
For checking and pressing; transportation furnished from Free Bridge, 7th and Chouteau. Apply Service Cleaners, Scott Field. Telephone BElleville 752.

CLERKS—For soda fountain work; uniforms furnished. For appointment call CA. 3474.

## HELP WANTED—MEN, WOMEN

MEN & WOMEN NEEDED
Large Paper Mill
Permanent Employment
Jobs available for husbands and wives; women 18 to 45 acceptable. Transportation available. Dormitory housing guaranteed.
Apply
UNITED STATES EMPLOYMENT SERVICE
410 N. Broadway

MEN & GIRLS
16 AND OVER
ESSENTIAL WAR PLANT
GENERAL FACTORY AND MACHINE PRODUCTION WORK
(Statement of Availability From Most Recent Employer Required.)
GAYLORD CONTAINER CORP.
2820 S. 11th St.

MEN GIRLS
16 AND OVER 16-40
No experience needed; light stock work; order filling; typing; packing room help; clerical and window trimmers helper. Hours 8 a. m. to 4:45 p. m.; 40-hour week; overtime. Definite postwar possibilities.
RICE-STIX
417 N. 10th

ATTRACTIVE SALARY,
Good Working Conditions
COOKS . . . PANTRY GIRLS
WINDOW WASHERS
ELEVATOR AND BELL BOYS
MAINTENANCE HELPER
POT WASHERS
LAUNDRY GIRLS
BUS BOYS
HOUSEMEN—MAIDS
Apply in Person at Receiving Room Monday Through Friday 9 A. M.-5 P. M.
The Chase Hotel
212 N. KINGSHIGHWAY

ESSENTIAL WOOD WORKING INDUSTRY
Needs Millwork Machine Hands, Bench Hands, Nailers and Men for All Types Work in Wood. Operators Also Needed for Band Re-Saw, Shaper, Double-End Tenoner, Nailing Machines, Etc. Women Needed for Factory Work.
APPLY 4217 BECK

$30 JOBS OPEN
Ages 17 to 45; women sizes 30-36. Apply between 8-11 p. m. daily.
ROYAL SANDWICH SYSTEM
Kingshighway and Southwest

BOYS—GIRLS
MEN—WOMEN
16 TO 45
FULL AND PART TIME
CLERKS, TYPISTS
BOOKKEEPERS
Experienced and inexperienced; 5-day week. Opportunity for advancement. Steady employment. Excellent working conditions. Apply Mr. Peters, 15th floor east, Pierce Bldg., 4th and Pine.

CAFETERIA MANAGER — Man or woman, colored, must be experienced and know food; store clerk and experienced fountain girl. Service Club No. 2, Building 1044, Jefferson Barracks.

CANVASSERS AND SOLICITORS—$8 to $10 day. See Mr. Ramsey, 1005 Olive.

COLLEGE STUDENTS Wtd.—Earn a good salary while attending college doing part-time work evenings and week ends. Excellent working conditions and good opportunity for conscientious students. Apply Mr. Nall, Liggett's, 700 Washington.

COOKS
VEGETABLE WOMEN
KITCHEN MEN
HOTEL STATLER

COUPLE—45 to 55; stay on place in St. Louis County; woman to cook, man to care for yard and chickens; good salary. 1834 Locust.

COUPLE—To stay on place; good salary; apply 5007 Waterman.

COUPLE—White; no children; stay; janitor, house; $135, board. FR. 2668.

MAN AND WIFE—As coworkers on estate at good wages; furnished private cottage, permanent situation for experienced couple with fine references; man's duties as valet, houseman, chauffeur and car keeper; wife as 2d floor maid. To be considered for this lifetime opportunity, rush particulars and photo, Box E-379, Post-Dispatch.

ORGANIZATION employing handicapped persons to do typing, filing, table work; good salary to start. Box N-179, P.-D.

RETOUCHERS—Experienced or will teach; good future; salary while learning. Apply 1005 Olive.

WANTED—Couple for country home, located 100 miles west of St. Louis. Woman to cook and care for house. Man to care for grounds and some livestock. Box D-373, Post-Dispatch.

## HELP WANTED—WOMEN, GIRLS

Invasion Armies Need More Bullets
1500 WOMEN
Are Needed to Supply Them
No Experience Needed—No Waiting Immediate Employment
THE U. S. CARTRIDGE CO.
(St. Louis Ordnance Plant)
Employment Office, 12th & Locust
Open Weekdays 8 A. M. to 8 P. M.
Sundays 9 A. M. to 1 P. M.

It not already employed in essential industry
The Emerson Electric Mfg. Company
Has stable employment for WOMEN to fill the following job openings:
COMPTOMETER OPERATORS
TYPIST-CLERKS
JR. STENOGRAPHERS
FILE CLERKS
CAFETERIA HELP
EMPLOYMENT OFFICE
417 North Broadway
Bring statement of availability.

ALTERATION HAND SEWERS
For ladies' ready-to-wear; part-time sewers will be considered.
Scruggs Vandervoort Barney
854 Century Bldg.

ALTERATION HANDS — Part or full time; top pay. Rubenstein's Dress Shop, 6307 Delmar.

APPRENTICE — Over 16; beauty shop; salary. Talbot's, 1219 North Taylor.

## HELP WANTED—WOMEN, GIRLS

Wagner Electric Corp.
Needs women for essential war work making vital equipment for the Army, Navy and Air Force; good transportation facilities; good working conditions; operating in St. Louis since 1891; practically all types of factory and office jobs available. Apply Personnel Dept., 6400 Plymouth Ave., open week days, 8:30 A. M. to 5 P. M., Sundays, 10 A. M to 3 P. M. Statement of availability is necessary.

Blue Printers & Mechanical Drawings Tracers
You need not have experience, we teach you. You must be willing to work and anxious to help war effort. Box N-113, P.-D.

ALL RIGHT!
YOU TELL US!
Do you want full-time work or a spare time job? Positions of almost every type are open. No experience needed. Come in, tell what you can do or would like to do. Apply Employment Office, 11th floor.
FAMOUS-BARR CO.

ARMATURE AND FIELD REWINDER—STANDARD EL., 3880 WASHINGTON.

ARTIST
Experienced in furniture wash drawings; state age and salary expected. Box N-394, P.-D.

Assistant Store Managers and Salesgirls
Several positions are open for young women of high caliber in retail women's chain. If you are energetic, ambitious and have the other qualities necessary for a successful retail future, here is a real chance to get yourself set with an excellent organization. Top salaries plus commission are assured. All positions open are in St. Louis Libson Shops. Apply Mr. Dawidoff, third floor, 617 N. 8th St. any day this week, 2 to 5 p. m. or by special appointment.

ASSISTANT BOOKKEEPER-STENOGRAPHER—25-35; handle accounts receivable; vouchers and payroll; 5-day week; salary $30. Box D-47, Post-Dis.

ASSEMBLERS — 16-30; experience not necessary; 60c hour; steady. 916 Howard.

ASSORTER—On shirt work. Grand Laundry Co., 3044 Lawton.

Bakery Salesgirls
Experienced meals, uniforms and laundry furnished free. Full time, 6 days a week. No Sunday or holiday work. Apply, 11:30 a. m. to 3:30 p. m., Miss Hulling's Cafeteria, 1103 Locust, second floor office.

BAKERY SALESGIRL—Also girl to work in bakery. 3139 S. Grand.

BAKERY SALESLADY—Experienced preferred. 627 E. Big Bend. WEb. 1474.

BEAUTY OPERATOR
Steady; 5 days; salary and commission; good working conditions. Moguin, 6221 Delmar.

BEAUTY OPERATOR—All around; 5-day week; $25 to $30 guaranteed plus 45% commission. Bo-K Beauty Shop, 3204 South Grand. PR. 8055.

BEAUTY OPERATORS—2; can earn up to $60 a week; must be allround; all or part time; also need manicurist. Artiste, 4th floor, 613 Locust. CE. 2620.

BEAUTY OPERATOR — Allround. Valle Beauty Shoppe, 4753 Morganford, FL. 9524, FL. 8268.

BEAUTY OPERATOR—Nice working conditions and salary; no evenings. Yorktown 2092.

BEAUTY OPERATOR—Steady work; nice hours; $27 to $30 a week. Box N-121, Post-Dispatch.

BEAUTY OPERATOR
Room 227, Hotel Chase.

BEAUTY OPERATOR — Steady; 5-day week; good pay. FR. 9923. 1105 Tower Grove.

BEAUTY OPERATOR — Experienced; pleasant working conditions; top salary. PR. 8289.

BEAUTY OPERATOR—For Thursday, Friday, Saturday. Good pay. EV. 9337.

BEAUTY OPERATOR—Good hours and wages. 3610A Bates. LO. 9479.

BEAUTY OPERATOR—Steady. Frances Beauty Shop, 4815 Delmar.

BEAUTY OPERATOR — Experienced. Dolly Hager, 3602 N. 14th.

BEAUTY OPERATOR — Good location; good wages. Call FL. 9969 or FL. 4388.

BEAUTY OPERATOR—Experienced; $30; 5½ days. CA. 9539.

BEAUTY OPERATORS—5-day week; $25 week; manicurist. Ray's, 821 Locust.

BEAUTY OPERATOR—No evening hours. Call CA. 9979. After 7 call FO. 8438.

BAKERY SALESLADY—Saturday only; experienced. 2716 Sutton, Maplewood.

BEAUTY OPERATOR—Good salary. Kirkwood 1311.

BEGINNER CLERK
5 days; downtown; $100.
BULLETIN ABSTRACT 611 OLIVE

BEGINNERS on power machines, 40c hour to start, with advancement. Red Diamond, 801 Lucas.

BEGINNER TYPIST, CLERKS—Or experienced. Mr. Prosser, third floor, 1806 Pine. Century Electric Co.

BEGINNER TYPIST—5 days; downtown; $80-$90.
BUSINESS SERVICE, 721 Olive.

BEGINNER OFFICE GIRL—Will train; 5 days, $85.
BULLETIN ABSTRACT, 611 Olive.

BEGINNER stenographer; $100; downtown CH. 1771. BONDED, Ambassador Bldg.

BILL CLERK—Must be good at figures. Service Blue Print, 816 Pine.

Bindery Workers
Experienced or Non-Experienced
5 Days Per Week
Printing Plant
Essential War Work
AMERICAN LITHOFOLD CORP.
500 Bittner

BOOKKEEPER—NATIONAL MACHINE OPERATOR
Permnanent position; state age, qualifications and salary expected. Apply Forest City Mfg. Co., 1641 Washington.

BOOKKEEPER-STENOGRAPHER — Only girl in office; must prepare trial balance. Have 5 years' experience; excellent working condition; non-defense industry; $125-$135 to start. Box N-129, Post-Dispatch.

BOOKKEEPER
5 days; $150.
REFERENCE ASSN., 705 Olive, Room 310

BOOKKEEPER—Assistant general office work, some stenographic; state experience and salary expected. Box N-312, Post-Dispatch.

BOOKKEEPER - ASSISTANT CASHIER—Insurance experience preferred; permanent position. 304 Pierce Bldg.

BOOKKEEPER—Burroughs accounts payable; permanent position. Box D-229, Post-Dispatch.

BOOKKEEPER—Hand posting on accounts receivable ledged; large wholesale house. Box N-61, Post-Dispatch.

BOOKKEEPER—Insurance and pay roll tax experience. Apply 8 a. m. 4200 Forest Park.

BOOKKEEPER—Prefer some stenographic ability; $125-$150.
BUSINESS SERVICE, 721 Olive.

BOOKKEEPER—5-day week. Reply in own handwriting, giving age, experience and salary expected. Box N-45, Post-Dis.

BOOKKEEPER—Capable and experienced, permanent position. JE. 8868.

## HELP WANTED—WOMEN, GIRLS

BOOKKEEPER-STENOGRAPHER. Call FR. 1613 for appointment.

BOOKKEEPER—Full charge; $135-$160. BUSINESS SERVICE, 721 Olive.

Branch Store Managers
AGE 18 TO 35
Work in your own neighborhood. Help keep war workers on their jobs. Pleasant daytime hours. Write or apply between 8 and 9 a. m.
Howards Cleaners
2515 N. Grand

BURROUGHS MOON HOPKINS BILLER 25-30; permanent, $150.
BULLETIN ABSTRACT, 611 Olive.

BUS GIRLS
White; for assisting on floor in cafeteria; experience unnecessary; meals, uniforms and laundry furnished free; full time, 6-day week, no Sunday or holday work. Apply Miss Hulling's Cafeterias, 725 Olive and 1103 Locust.

CAKE ICERS
Experienced Cake Icers
APPLY
WHITE BAKING CO.
4015 PAPIN

CANDY SALESLADIES
Apply Busy Bee Candy Co., 417 N. 7th.

CANDY PACKERS—Age 18 to 40. MAVRAKOS CANDY CO., 4709 Delmar.

CASHIER
No experience necessary; for drug store work; permanent; pleasant position; good hours and salary; opportunity for rapid advancement. Careful consideration given to all applicants regardless of age or experience; apply
WALGREEN DRUG CO.,
3976 PAGE AVE.
Between Vandeventer and Sarah. Take Vandeventer bus or Sarah car to Page Ave., walk ½ block.

CASHIERS—WRAPPERS AND OFFICE HELP
Women and girls. No experience needed. Steady employment. Opportunities for advancement now and when peace comes. Apply Employment Office, 11th floor.
FAMOUS-BARR CO.

CASHIER
JO GARAVELLI, Inc.
De Baliviere and De Giverville. See Mr. Stange

CASHIER-TYPIST
Experienced preferred but not essential; excellent opportunity for advancement; good salary; apply 3rd floor office,
SONNENFELD'S,
610 WASHINGTON

CASHIERS AND WRAPPERS
Good hours, good working conditions; apply
BOYD'S
Olive at Sixth

CASHIERS—18 to 40 years; permanent; experience unnecessary; starting salary $20. We will teach you. Box N-142, Post-Dispatch.

CASHIER
Steady postwar future; good pay. Von Hoffmann Garage, 111 S. 9th st.

CASHIER—Retail experience; immediate employment; steady work. Apply Burt's Shoe Store, 413 N. Sixth st.

CASHIER—Stenographer; loan company; experienced preferred. MAin 0268.

CASHIER—Assist books; 5-day; $100. LOEHR, Frisco Bldg.

CLERICAL OFFICE WORK — 5-DAY WEEK; EXPERIENCE UNNECESSARY. APPLY 315 WASHINGTON.

CHECKER AND MARKER—Experienced. Apply at once, Pontal Cleaning Co., 5264 Delmar.

CHEMICAL ANALYST
One with 3 years college or equivalent in practical experience will be acceptable. We train you in our methods.
NATIONAL BEARING METALS CORP.
4930 Manchester

CHOCOLATE DIPPERS—Experienced. Apply Amy Smith Candy Shop, 216 N. 7th.

CLERK
Beginner to learn general office and clerical work; pleasant work and office surroundings. 40-hour week.
Boyd-Welsh, Inc.
COOK AND NEWSTEAD

CLERKS
Steady Employment.
Opportunity for Advancement.
KROGER'S
1311 S. 39th

CLERKS
Typing, filing; 18-28; essential industry; permanent; beginners or experienced; apply
WALSH REFRACTORIES CORP.
4070 N. FIRST

CLERK—Young lady who can type and who is accurate at figures, to work in accounting department of large, established institution; state age, education and full details in first letter. Box D-168, Post-Dispatch.

CLERK
Opportunity for beginner or experienced clerk in large nondefense company with 5-day, 40-hour week; salary $75 to $100 with 3 increases the first year. Call Miss Campbell, CE. 1700, 9 to 4.

CLERK
22-35; 5 days; $130.
REFERENCE ASSN., 705 Olive, Room 310

CLERKS—White, for order filling in warehouse; light work; hours 8:30 to 4:30 and noon Saturday; permanent; salary $80 per month to start. Apply room 711, 810 N. 12th bl.

CLERK
Single or married, for general office work. Some typing. 40-hour week.
PURO CO., 3041 LOCUST

CLERK—White, for inventory control records, accurate at figures; not over 40 years; hours 8:30 to 4:30 and noon on Saturday. Permanent. Apply room 711, 710 N. 12th st.

CLERK-TYPIST
For general clerical duties with some typing; state age and experience if any. Box N-317, Post-Dispatch.

CLERKS—2; 18-40 single or married, with some office experience for rationing work during winter. Apply Liberty Bell Oil Co., 1430 S. Vandeventer.

CLERK-TYPIST — Some dictation; high school graduate preferred; will consider beginner. State age, schooling and salary desired. Box N-55, Post-Dispatch.

CLERK—Beginner; 18-21; South St. Louis firm; 5-day week; excellent opportunity for right person. Box N-119, Post-Dispatch.

CLERK OR TYPIST—To work in loan department of bank; must make neat appearance; state age, salary expected and experience. Box N-164, Post-Dispatch.

CLERKS—For credit work; we teach you; no experience necessary; permanent, pleasant; starting salary, $18. Box N-139, Post-Dispatch.

CLERK—Assist bookkeeper on accounts payable, light typing. See Mr. Henneke, Continental Can Co., 5221 Natural Bridge.

CLERKS—Office work downtown. Apply Geo. Prosser, 1806 Pine, 3rd flr. Century Electric Co.

CLERK—Woman, experienced with canaries and puppies; retail pet shop; steady job. Halfin, 3101 Olive.

CLERICAL OFFICE WORK—5-day week, experience unnecessary. Apply 315 Washington av.

CLERK—Stenographer; neat penman; accurate at figures; 5-day week. Box D-36, Post-Dispatch.

CLERK — KNOWLEDGE OF TYPING PREFERABLE; BEGINNER CONSIDERED; 40-HOUR WEEK; $18. JE. 9228.

## HELP WANTED—WOMEN, GIRLS

CLERK-TYPIST—$135 UP; DOWNTOWN. CH. 1771. BONDED, Ambassador Bldg.

CLERK-TYPIST—5-6 day, $100-$140. EFFICIENCY, 915 Olive.

CLERK—For office, good at figures; permanent position; good salary. MU. 3960

CLERK—Will train; $80-$100. BUSINESS SERVICE, 721 Olive.

CLERK—For floor work; in service grocery. Hopmeier, CA. 6600.

CLERKS—For newsstand; 6-day week. Fred Harvey, Union Station.

CLERK-TYPIST—Apply in person. 418 N. 6th st.

CLERK—For coal office. Apply 688 Arcade Bldg.

CLERK—Office; good pay; permanent. Sunshine Laundry, 2323 Rutger.

COOK—Must have experience in restaurant and pastry cooking; top salary; no Sunday. 4201 N. Grand.

COOK—Part time; 3 p. m. through dinner; private home; $10 week; no Sunday; experienced. MU. 4955.

COOK—For private family, in city; good wages; city references required. Phone RO. 6712.

COOK—Woman, to assist cook in small restaurant. No Sundays. 1258 N. Kingshighway.

COOK AND HELPERS
For industrial restaurant. 40-hour week, day and night work. Top salaries. Phwone Miss Voss, CE. 8156, Monday through Friday.
MONSANTO CHEMICAL CO.
1700 S. 2ND.

COOK—And 1st floor cleaning, $70; references. RO. 3166.

COOK—Must be experienced on dish-up and steam table, and fry cook; no Sunday work. 4934 Delmar.

COOK—Experienced; downstairs work; stay optional. Box P-260, Post-Dis.

COOK—Downstairs; references; good wages; stay. PA. 0354.

COOK—White; and downstairs work; references. FO. 0632.

COOK — Downstairs; stay; experienced; references; $80. WY. 1077.

COOK—Downstairs work; stay; references. FO. 1027.

COOK—Housework; small family; no laundry; $75; references. RO. 1354.

COOK—Industrial cafeteria; good salary. Apply 1718 N. Garrison.

COOK—Experienced, white, for tavern; no Sunday work. Box E-8, P.-D.

COOK—Assistant; for institution. 5000 S. Broadway.

COUNTER GIRLS
16 TO 46
Meals and uniforms furnished. Attractive salary. Air-conditioned.
F. E. FOOD SHOPS
912 Washington 611 Locust
1018 Market

COUNTER GIRLS
White; for food counter service; meals, uniforms and laundry furnished free; full time, 6 days week, no Sunday or holiday work. Apply Miss Hulling's Cafeterias, 725 Olive and 1103 Locust.

COUNTER AND GRILL GIRL — Experienced only, day work, $23 week to start plus meals and uniforms. Apply 10 N. Sarah.

COUNTER GIRL—25 to 35; good salary; pleasant working conditions; steady. Kirn Auto Supply, 3110 Sutton. See Mr. Curtis.

COUNTER GIRL OR WOMAN—Experience not necessary; good pay; 6 days. Yankee Grill, Hampton and Oakland.

COUNTER ATTENDANT—Union wages. Green's Corner, 3697 Market. NE. 6395.

COUPLE—Refined, white or colored; convenient location, comfortable accommodations; no laundry; $150. Mr. Edwards, FR. 4850.

CURTAIN PINNER—Experienced; 60c hour. 3454 Gravois.

DESIGNER
Girl to sketch embroidery designs for dresses; good hours; ideal working conditions. Box N-71, Post-Dispatch.

DESK CLERKS—2, experienced in handling accounts and P. B. X. Evangeline Residence, 18th and Pine.

DIETITIAN Wtd.—Immediately for Stephens College, Columbia, Mo. To do administrative work only in large dining rooms and kitchens. Apply to Zoe Harris, Head Dietitian, Stephens College, Columbia, Mo.

DICTAPHONE OPERATOR—Permanent; 5-day week; beginner considered. Box N-287, Post-Dispatch.

DICTAPHONE OPERATOR—$24 week to start; modern office; good working conditions. Box E-342, Post-Dispatch.

DINING ROOM AND KITCHEN HELP
Girl or woman to assist in dining room and kitchen of educational institution. State age and salary expected. Box E-3, Post-Dispatch.

DITTO OPERATOR—Will train; $100-$105. MILLS, 818 Olive st.

Dress Thread Clippers and Examiners
PERMANENT; EXPERIENCE UNNECESSARY. SEE MARGARET.
CARLYE DRESS CO.
1306 WASHINGTON

DRUG CLERKS—Experience not necessary. 4418 Olive, JE. 6263.

DRY CLEANING HELP.
Wool pressers, checkers, seamstress, white or colored; good pay; steady work. Sunshine Laundry, 2323 Rutger.

EGG CANDLER — White. Call George, GArfield 4896.

ELEVATOR GIRLS—Colored; good pay, steady. 956 Hamilton.

EMBROIDERERS—Hand; experienced; no home work; steady work. 1706 Washington, 9th floor.

EMERGENCY COOK—White, for several months; good references; good wages. WYdown 0946.

ENVELOPE TYPIST—Capable of 1000 envelopes a day; state qualifications and salary desired. Box E-24, P.-D.

ERRAND GIRL—Young; $75. MILLS, 818 Olive st.

EXAMINERS
Experienced on women's underwear; top salary; year round employment, and bonus.
BANNER MAID CO.
808 Washington

FACTORY HELP
ESSENTIAL WORK
Brown Shoe Co.
1701 LUCAS

FACTORY WOODWORKERS
Women, white; age 25-40.
Carr Trombley Mfg. Co., 3014 N. 2nd.

FACTORY WORKERS—Girl, white, 35c hr. to start; time and half for all overtime. S. M. ARNOLD, INC. 1701 Pape.

FACTORY PACKERS—Drugs; light work; preferably experienced. 2338 Olive.

FACTORY TIMEKEEPER—South; experienced; state qualifications and salary expected. Box E-55, Post-Dispatch.

FIGURE CLERK—Knowledge calculators; $100. MILLS, 818 Olive st.

FILE CLERK—$90 UP; DOWNTOWN. CH. 1771. BONDED, Ambassador Bldg.

FLOOR HOUSEKEEPER and inspectress. Apply between 9-5. St. Charles st. entrance Hotel Jefferson.

Job With a Future!
GIRLS—WOMEN
(WHITE)
Experience Not Necessary
Pope's Cafeterias
Downtown—804 Washington
$21.60 Week to Start
Rapid advancement. Uniforms furnished. Vacation with pay. Discount on meals. Apply 804 Washington. CE. 7283.

## HELP WANTED—WOMEN, GIRLS

FOUNTAIN GIRL—Drug store; any age; good wages. 301 N. Union.

FOUNTAIN GIRL — White; part time; willing to learn. FO. 9744.

GIRLS & WOMEN
Inexperienced; needed at once to learn machine shop trade; excellent beginning salaries with automatic pay increases every 3 months; ideal working conditions; 8-hour shifts, 6-day week.
PROGRESSIVE SERVICE CO.
2745 Locust

Girls and Women
18 to 45
STEADY WORK
FULL WEEK TIME
PACKAGING DEPT.
Valier and Spies Milling Co.
5020 Shreve

GIRLS
18-25
FOR ESSENTIAL INDUSTRY,
Day work only; to weigh, label and pack small containers.
Mallinckrodt Chemical Works
3600 N. Second
8 to 11 A. M.

GIRLS . . . WOMEN
16 AND OVER
Why not step into a full-time job, where you can SIT DOWN TO CLEAN, LIGHT, but VITAL WAR WORK. Ideal location, 2900 North, one-half block east of Jefferson av. Jefferson and 18th st. car and St. Louis av. bus makes our plant easy to reach.
BEST OF WORKING CONDITIONS
GOOD PAY FROM THE START
Lots of Overtime Pay.
NO EXPERIENCE NEEDED
Even if you have never worked before, you can earn while you learn. Drop in and see us. If under 18, bring birth certificate.
BUSSMANN MFG. CO.
2536 W. UNIVERSITY ST. (7)
If employed in an essential industry, a statement of availability is required.

GIRLS—WOMEN
For Essential War Work
No experience needed. Paid while training for jobs essential now as well as after the war. Plan your post-war job in old established Southside manufacturing plant.
Apply in Person
VISINET MILL
2400 SOUTH SECOND

Girls and Women
Essential Industry
50 NEEDED AT ONCE FOR ASSEMBLY WORK
STEADY EMPLOYMENT, PLEASANT SURROUNDINGS; GOOD PAY WITH OVERTIME; CONVENIENT PUBLIC TRANSPORTATION; SPLENDID CAFETERIA SERVICE IN PLANT.
Universal Match Corp.
Ferguson (St. Louis County), Mo.
20 Minutes from Wellston Loop

GIRLS—WOMEN
WORK FOR THE BELL SYSTEM
In St. Louis County Exchanges
BE A TELEPHONE OPERATOR
EARN WHILE YOU LEARN
Serve in a Vital War Job and Learn a Valuable Peacetime Skill.
A desirable occupation for qualified young women not now engaged in essential work.
GOOD PAY, FREQUENT INCREASES, VACATION WITH PAY; SURROUNDINGS PLEASANT AND COMFORTABLE
APPLY TO CHIEF OPERATOR:
ELM & LOCKWOOD, WEBSTER GROVES;
115 W. ADAMS, KIRKWOOD

GIRLS FOR OFFICE WORK IN ESSENTIAL PLANT
High school graduates. No experience necessary. We will teach you and pay you while you learn. Plant conveniently located. Air-conditioned office. Pleasant surroundings. Exceptional hours. Will consider 16 and 17 year old graduates. Our employes know of this ad. Box G-225, Post-Dispatch.

GIRLS AND WOMEN
White, 16 to 50; easy, pleasant, permanent work in manufacturing plant; essential industry; experience not necessary; statement of availability needed if now in essential industry.
CRUNDEN MARTIN MFG. CO.
760 South Second St.

EXTRA MONEY! PART TIME!
Ideal work for women, full or part time. Convenient hours, morns, afts, eves, Sats, and Sundays, permitting you to continue school or family responsibilites. Earn extra money while you quickly learn to fill permanent full-time positions at men's pay, whenever you're ready for full time. Bonus and hospital plans. Big disc. on meals. Neat uniforms furnished. For profitable part-time work with a future—this is It! See Personnel Mgr.
FORUM
CAFETERIA 307 N. 7TH ST.

GIRL OR WOMAN—Soda fountain; experienced preferred. Call KI. 41. McCarthy-Neels Drug Co., 108 N. Kirkwood rd.

WMC RULING: No one in this area now employed in essential activity may transfer to another job without statement of availability.

## HELP WANTED—WOMEN, GIRLS

GIRLS
To Learn Wood Heel Covering; Experience Not Necessary; Essential Industry.
UNITED WOOD HEEL CO.
621 Russell

GIRLS
16-45; bakery work; apply 8:30 to 11 a. m.
KROGER
3688 Chouteau
16-18—Bring Birth Certificate

GIRLS
To pack cookies and crackers; good pay, chance for advancement.
UNION BISCUIT CO.
SIXTH and CARR

GIRLS & WOMEN
White, 18 to 35; general factory work; no experience necessary.
Apply
Crown Can Co.
5622 Natural Bridge
8 to 4:30

Girls—White
to operate elevators.
Paid while learning.
ROOM 329
MISSOURI THEATER BLDG.
634 N. Grand

GIRLS AND WOMEN
(White) 16 to 45, in essential war work. 48-hour week; overtime; short training period, good wages guaranteed. Post-war future. Apply
CENTRAL STATES PAPER AND BAG CO.
2600 N. BROADWAY
Statement of Availability Necessary

Girl to enter orders. Answer in own handwriting. State age; give phone number. Box N-181, P-D.

GIRLS — White; 16 to 38; work food packing factory.
A. C. L. HAASE CO.
4300 Geraldine

GIRLS
DELIVER TELEGRAMS
VITAL TO WAR EFFORT
We Furnish Snappy Uniforms
WESTERN UNION
904 CHESTNUT

GIRLS
Steady work on canvas products; Government contracts.
BRAUER BROS. SHOE CO.
22 S. SARAH

GIRLS—25
At once, for packaging department; no experience necessary; uniforms and laundry furnished; ideal working conditions; cafeteria in building; 5-day week; excellent pay. See Knepper Grove Laboratories Inc., 2652 Pine, between 8 a. m. and 4:30 p. m.

GIRLS—WOMEN
WHITE—AGE 16 TO 45
LIGHT FACTORY WORK
Choice of Day or Evening Shift.
No Experience Necessary.
$20.80 Per Week to Start.
Increases as You Learn.
Apply
3960 OLIVE

GIRL wanted for office work, 16 years, by large firm, fine future, good salary, 5-day week, hours 8 to 5. Box E-126, Post-Dispatch.

GIRLS AND WOMEN
For floor work and to train for sewing machine operators. Government work.
MONARCH MFG. CORP.
1233 Washington

GIRLS OR WOMEN
To make sandwiches. Meals and uniforms furnished. Attractive salary.
F. E. FOOD SHOPS
912 WASHINGTON 611 LOCUST

GIRLS 18 TO 30
White—Day work in essential industry, to fold cotton cloth; we will train.
ST. LOUIS FINISHING CO.
2131 Hickory

GIRLS AND WOMEN—16 to 50; white; interested in permanent work; experience not essential; must be ambitious, capable of doing labeling, packing, general factory or shipping room work; 45c hour; hours 8 to 4:30, 5 or 5½ days week. Apply 4957 Fyler.

GIRLS—WOMEN
White, 18-35 yrs.; wrapping and packing; essential industry; uniforms furnished. Apply Ward Baking Co., 4510 Parkview Pl.

GIRLS TO LEARN
White, on sewing machine operations on skirts. Steady work. Good pay. National Tailoring Co., 410 N. Jefferson.

GIRLS—High school graduates; for general office work in downtown financial institution; pleasant working conditions, steady advancement; state age, education and experience, if any. Box N-311, Post-Dispatch.

GIRLS—BEGINNERS
White, for order filling department and to fold dresses; steady position and chance for advancement. 1706 Washington, 9th floor.

GIRLS OR WOMEN
Serve in tea room and at fountain; short hours; 11 to 3 or all day; pleasant work.
HERZ CANDY CO.
706 Washington

ESSENTIAL INDUSTRY
GIRLS—Over 16 to work in bakery.
NATIONAL BISCUIT CO.
618 Cass Ave.

GIRL—DETAIL WORK
To assist millinery buyer; high school graduate preferred; apply Mrs. Baker.
LANE BRYANT
Sixth and Locust

GIRLS-WOMEN—Cafeteria and food pantry work; apply food supervisor and cafeteria manager.
HOTEL STATLER

GIRLS—WHITE
No experience necessary.
BAUM BROS. & MAYER
1209 Washington 2d Floor

GIRLS—FACTORY WORK
16 or over; no experience necessary; good pay; ideal working conditions. Waldmann's, 808 Washington.

GIRLS
Over 18; steady position; do spray or hand painting on statuary. Roman Art Co., Inc., 2700 Locust.

GIRLS OR WOMEN—18 to 40, to learn optical lens grinding; essential industry; earn while learning; 12 needed for night shift, 5 days. Apply Riggs Optical Co., 9 to 3 p. m., 836 Arcade Bldg.

GIRLS interested in photography for outside work; 6 hours day; $20 week. Apply Universal Movie Flash, 4th floor, 806 Chestnut.

GIRL—Young, to color photographs in department store studio; also saleswork; experience not necessary but helpful. Call CE. 3475.

GIRL—White; upstairs and serving; experienced; family of adults; references; good wages; near bus and street car. 31 Brentmoor. CA. 7518.

GIRL—General office work; state age. Box D-248, Post-Dispatch.

GIRL—STAY; GENERAL HOUSEWORK; LAUNDRY; NO COOKING; 2 GIRLS ON PLACE; APARTMENT; GOOD WAGES. PA. 1728.

GIRLS—Learn essential trade; 40 hours weekly; time and one-half for overtime; good pay while learning. Apply 3817 Olive.

GIRLS-WOMEN—15-50; no experience; saleswork in various millinery stores; steady or part time. Wednesday, 9 a. m. Nifty, 1605 S. Jefferson.

GIRLS — 16-30; assembly work; experience unnecessary; all day work. 916 Howard.

GIRL OR WOMAN—White; cooking, small downstairs; no laundry; on car line; own room; $75 month. WY. 0703.

GIRL—General housework, cooking; references; good salary; 5½-day week. CA. 6452.

GIRLS—To learn finishing and examining on dresses. Laura Lee Frocks, 1307 Washington.

GIRLS—Over 18; allround factory work; good opportunity for advancement. 1706 Washington, 9th floor.

GIRL—White; experienced bakery and housework. 2820 N. Vandeventer. FR. 8809.

GIRL OR WOMAN—White; upstairs work and service; 3 in family; top salary; on bus line. WY. 1048.

GIRL OR WOMAN—Take care 2 children school age; 3 to 7; mother works. FR. 5471 before 2:15 p. m.

GIRLS-WOMEN—For general light factory work; no experience necessary. Mr. Wilson, 3041 Locust.

GIRL OR WOMAN—Housework; white; short hours. 9731 Midland, Overland. WAB. 492.

GIRL—Stay on place, care for small child; no cooking or family laundry; own room and bath. PA. 1552.

GIRL—General housework, no laundry; assist with cooking; stay 2 nights per week; $12. PA. 5050.

GIRLS for office work downtown. Apply Mr. Geo. Prosser, 1806 Pine, 3rd flr. Century Electric Co.

GIRL OR WOMAN—Cooking, housework, 3 adults; references; no laundry; best wages. PA. 4469.

GIRLS-WOMEN — White; no machinery; steady employment. Apply G. Mathes Co., 3100 N. Broadway.

GIRL—General housework, no cooking, no laundry; assist one child; good wages. DE. 4209.

GIRL—For general office work; good pay; chance for advancement. Box P-7, Post-Dispatch.

GIRLS—AFTER SCHOOL
Pack candy. Busy Bee, 417 N. 7th.

GIRL—General office and stock room work; good future for right girl; beginner considered. Box E-39, Post-Dis.

GIRL—General housework; no laundry; own room with bath; good wages. WY. 0974.

GIRL OR WOMAN—White; cooking, downstairs work; family of 3; own room; good wages. PA. 4136.

GIRL—White; general housework; experienced; family 2; top wages; no laundry; references. Box E-336, Post-Dispatch.

GIRLS OR WOMEN—White, for kitchen work and housework, McAuley Hall, 325 N. Newstead.

GIRL—Woman; cooking and downstairs; adults; top wages; experience; references. STerling 1762.

GIRL OR WOMAN—Stay; own room and bath; help with housework; cook. FO. 1756.

GIRL—For general housework; living quarters; across from Barracks. Victor 2-5821.

GIRLS—CANDY PACKERS
Busy Bee, 417 N. 7th.

GIRLS—Light factory work, white, pleasant, steady work; 48c to start. 1913 Washington, 2d floor.

GIRLS for light factory work; no experience necessary. St. Louis Plastic Moulding Co., 4605 Olive.

GIRL—White; cook, general housework; small family; stay; good wages. WY. 1196.

GIRLS — White, over 18, work in paper box factory. Service Paper Box Co., 309 N. 3d st.

GIRLS—To pack tea, coffee, spices. Apply James H. Forbes Tea & Coffee Co., 922 Clark.

GIRL—White; upstairs work and serving; 2 in family; good salary; on bus line. CA. 7611.

GIRL—Or woman, general housework; stay; nice room and bath; on bus line; references. WY. 0552.

GIRLS—Good opportunity; steady job; good pay. 1706 Washington, ninth floor.

GIRL—Silk Finisher. Call WEbster 163.

GIRL or woman; general housework, assist with children. CO. 0702.

GIRL—18; southside real estate general office work, $75 month. LA. 9088.

GIRL—Housework; care 1 child, small apartment; couple employed. NE. 2410.

GIRL OR WOMAN—Housework, 2 children; stay or go; good home. LA. 8728.

GIRLS—To learn beauty culture; salary while learning. Ray's, 821 Locust.

GIRL OR WOMAN—Housework; no laundry; own room; $15. PA. 5343.

GIRL—Housework; adults; home nights; good pay. PA. 6143.

GIRL—General housework; 3 in family; good wages. WY. 0157.

GIRL—Drug store; after school. Glendale Drug, 2602 N. Kingshighway.

GIRL $15 A WEEK
General housework; stay. RE. 6338.

GIRLS OR WOMEN—White; for dining room work. St. John's Hospital.

GIRL—Fountain; experienced; manage if capable; good pay. 5298 Page.

GIRL—Fountain; experience; full or part time. 5298 Page.

GIRL—Or woman; assist housework, care child; no laundry; stay or go. PA. 3910.

GIRL—Housework, 3 adults; no laundry; stay; own room, bath. PA. 5482.

GIRLS—For labeling; can work overtime. 1521 Washington.

GIRLS—16 to 30; for light stock room or office work; good pay. 900 Spruce.

GIRLS—Light factory work; good pay. 1408 Locust, 3rd fl.

GIRLS—Light work, permanent after war. Missouri Bag Co., 1206 N. Main.

GIRL OR WOMAN—Colored; geenral housework; stay; references. WY. 0230.

GIRL—Housework; no cooking or laundry; stay some nights; $10. PA. 4626.

GIRLS—For clerical work in a bank. Box N-205, Post-Dispatch.

GIRLS—18 years, for light table work. 415 Lucas.

GIRL—For office work; experience not necessary. 3411 Pine.

GIRL—White; care for children; light housework. ST. 5307.

GIRL—Or woman; general housework; references. 16 Lenox. RO. 0881.

GIRL—For general office work. National Laundry, 3401 Laclede.

GIRL—First floor work, plain cooking; 5 days. FO. 6662.

GIRL—Stay; 3 adults; own room; bath, radio; good wages. PA. 4117.

GIRL OR WOMAN—Strong, between ages 30-40, to drive light car. 420 De Soto.

GIRL—White or colored; high school; work evenings; good pay. RO. 8011.

GROCERY CLERK—Experienced. 4657 Maryland.

HOUSEKEEPER—White, stay, no laundry or heavy cleaning, small family, own room; 3 doors from car; plain cooking; good wages. WY. 0216.

HOUSEKEEPER Wtd.—Small home and family; business woman; central Clayton; convenient all transportation. Phone DE. 2806.

HOUSEKEEPER—For rooming house; care of halls and bath; free rent one-room apartment. 4342 McPherson.

HOUSEKEEPER—Experienced; and cook, white or colored; references; stay or go; $15 week. CE. 0350, RO. 0793 after 7.

HOUSEKEEPER — White; 21-45; stay; experienced; excellent salary; new home. PA. 0073.

HOUSEKEEPER—Plain cooking and light laundry; 4 in family; 5½ day week; $15. 4405 Olive.

HOUSEKEEPER—Hotel, out city; $90 plus suite and meals. EFFICIENCY, 915 Olive st.

HOUSEKEEPER—Stay or go; no laundry; 3 in family; good salary. DE. 1230.

HOUSEKEEPER—White; stay; must like children; reference. WY. 1202.

HOUSEKEEPER—For elderly couple; care of invalid; stay; own room. HU. 5660.

HOUSEKEEPER — 25-35; motherless home; references. 3166 California.

HOUSEKEEPER—White, 2 in family; $15 week. PR. 6276 after 6 p. m.

HOUSEMOTHER—Relief and office work; institution in county; salary and maintenance. RE. 0618.

HOUSEWIVES
FOR PART-TIME WORK
Choose your own hours.
Apply
KROGER'S
1311 S. 39th
Between 9-11 A. M.

HOUSEWIVES—Or girls wtd., for light factory table work; essential war work, days only; statement of availability required. Gaylord Carton, 3000 S. 2d st.

INSPECTOR
Experienced for dry cleaning department. Ask for Mr. Wilson.
MIDWEST LAUNDRY
845 N. SKINKER

INTERVIEWERS—25-45; pleasant; permanent; starting salary $18; no experience necessary. Box W-140, P.-D.

INTELLIGENT GIRLS—For filing and typist work; good salary. Box E-341, Post-Dispatch.

INVENTORY CLERK—$100. MILLS, 818 Olive st.

KITCHEN HELP
BUSY BEE CANDY CO., 417 N. 7th.

KITCHEN HELP
Apply Mo. Pacific Hospital, 1755 S. Grand

LAUNDRY HELP—Girls, experienced, to iron ruffled curtains; good pay. Higgins Hand Curtain Laundry, 6040 Delmar.

LABORATORY X-RAY TECHNICIAN—Doctor's office; state name, age and qualifications. Box N-131, Post-Dispatch.

LADY — White; general housework; no laundry; help with children; home nights. FL. 9255.

LADY—In need of home, care of children; no laundry; very little cooking; salary. 6408 Plateau, evenings.

LADY—Middle-aged, clerk and manage infant gift shop; must know how to sew. Box Y-249, Post-Dispatch.

LAUNDRY HELP
WHITE GIRLS
If you are looking for steady work in a laundry at the best wages, we have positions open in every department.
J. ARTHUR ANDERSON LAUNDRY
4940 WASHINGTON

LAUNDRY HELP — Experienced feeders and folders; starting salary $16.35 for 5-day week; no Saturday work.
WILMES LINEN SERVICE,
4348 Finney.

LAUNDRY FORELADY,
Furnishing Dept.
Model Laundry, East St. Louis

LAUNDRY WORKERS.
WAR WORK.
EXPERIENCE NOT NECESSARY.
JUSTIN T. FLINT LAUNDRY,
4230 Finney.

LAUNDRY HELP—White, experience not necessary. CHASE HOTEL, 212 N. Kingshighway.

LAUNDRY HELP—PRESS OPERATOR. For wearing apparel; 5½-day week, highest wages. Apply Midwest Laundries, 845 N. Skinker. Miss Lehman.

LAUNDRY HELP—We have good openings for experienced flat work feeders. Hollis E. Suits Family Laundry, 1517 Clark.

LAUNDRESS—For orphan home; stay; good pay. 4447 Natural Bridge.

LAUNDRY HELP—Experienced on Schramm dryer and finisher; steady; good pay. 4655 Page.

LAUNDRY HELP—Girl to mark in soft-finish work. Aalco Laundry, 3700 Olive st.

LAUNDRY HELP—Feeders and folders; also press operators. Glick Laundry, 5180 Delmar.

LAUNDRY HELP—Men and women; any age; experience not necessary. 2736 S. 9th.

LAUNDRY HELP—White, experience not necessary. Apply
DELMAR LAUNDRY, Sidney and Ohio.

LAUNDRY HELP—1 starcher and 1 assorter and checker. Hoener Laundry Service, 1828 N. Grand.

LAUNDRY HELP—Feeders and folders; white. AAA Laundry, 5568 Easton, rear. FO. 3200.

LAUNDRY HELP—Assorter on shirt work. Grand Laundry Co., 3044 Lawton.

LAUNDRY shirt press operators and finishers. West End Laundry, 4321 Finney.

LAUNDRY HELP—Experienced press girls. National Laundry, 3401 Laclede.

LEARNERS—(WHITE)
To fill piece goods orders in stock room; congenial, steady employment; refined surroundings; will teach. Apply Buckley Shirt Co., 703 N. 16th st.

MAID—Colored
Experienced in Cleaning and Dyeing Business.
Good Pay, Steady Work.
Edith Walden Clg. Co.
2305 S. Grand

MAID—Good pay, for experienced white or colored; references; general housework; kind treatment. FR. 4330.

MAID—COMPETENT, DEPENDABLE, 3 IN FAMILY; NO LAUNDRY; STAY OR GO. DE. 0070.

MAID—Cooking, light housework, no laundry; own room and bath; near car line; top wages. 6321 Pershing.

MAID — Experienced; references; small family; no family laundry. PA. 6343.

MAID—General housework; Thursday and Sunday off; $10 week. PA. 6229.

MAID—White; first floor; cooking; stay; good salary. WYdown 0929.

MAID—For general housework; 2 adults, 1 infant. Call TE. 3-4363.

MAID—Good wages, general housework; some cooking. RO. 0496.

MAID—General housework, cooking; no children; reference. PA. 1196.

MAID.
White; experienced; stay; $70. KI. 1597.

MAID—Colored; hotel work. St. Regis Hotel, 421 N. Broadway.

MAID—White; upstairs work; family of 2; references. 6254 Waterman.

MAID—General housework, 2 in family; splendid home. PR. 5464. 3622 Flad.

MAID—Colored; upstairs work and care of baby; $15; stay or go. ST. 0180.

MAID—White; up and downstairs work; good wages. PA. 0504.

MAIL CLERK—Parcel post; 5-day; $100-$105. MILLS, 818 Olive st.

MANAGER
Ladies' apparel store—good proposition, must be A1 salesperson and able to handle help. Confidential. Box N-47, Post-Dispatch.

MASSEUSE—Experienced in reducing; good hours and pay. 3623 Gravois.

MIDDLE-AGED WOMAN — For kitchen work in restaurant, one who can make pies. 6135 Delmar.

NURSE MAID—White; experienced; light upstairs work; excellent wages; good transportation if able to drive. References. WY. 1260.

NURSERY GOVERNESS—White; 30 to 50 years; 3 children; ranch in Arizona; $75; only reliable St. Louis reference considered. Box N-328, Post-Dispatch.

NURSE—WHITE, FOR CHILD 2; REFERENCES REQUIRED; $70; STAY; PERMANENT. DE. 1315.

NURSEMAID—White; Protestant; two children; top pay. PL. 0400, extension 5221.

NURSES—Registered, $150 month; practical, $100; settled; stay. WAl. 360.

NURSEGIRL—White; 16-months-old boy; stay. FO. 5413.

OFFICE GIRL
Splendid opportunity for permanent employment with unusual opportunity for advancement for young girl 16 or 17 years of age. Advertising department of large local concern. Bright and energetic young girl can learn something about advertising and earn $17.00 per week to start. Pleasant working conditions. 40-hour week. Box N-265, Post-Dispatch.

OFFICE GIRL
Accounting and typing; experienced; advancement to right person; essential war work; interview by appointment only.
AMERICAN LITHOFOLD CORP.
500 BITTNER GO. 5411

OFFICE GIRLS—16 to 18, to work in downtown financial institution; pleasant working conditions; steady employment; excellent opportunity for advancement; state age, education and experience if any. Box N-315, Post-Dispatch.

OFFICE CLERK—Age 17 to 35, beginner, for permanent position; 5-day, 40-hour week; salary $18; no typing. In reply, state age, education, phone number and experience if any. Box F-392, Post-Dis.

OFFICE CLERK—For hand billing and telephone work. Some typing. Box E-30, Post-Dispatch.

OFFICE CLERK—General details; work in photograph studio; typing not necessary. CE. 3475.

OFFICE CLERK—16 to 30; experience unnecessary; permanent; easy; $18. Box N-141, Post-Dispatch.

OPERATORS
Guaranteed overtime to experienced section work and special machine operators. Steady work, too, for beginners and learners with guaranteed salary. Apply
KITTY FISHER DRESS FACTORY
1200 S. Eighth

OFFICE CLERK—Some experience or will teach bright beginner; state age and education. Box E-7, Post-Dispatch.

OFFICE GIRL—No experience necessary. Abe Schwartzman, 613 Locust.

OPERATORS
Experienced on single needle, zig-zag and pinking machines; high piece work rates; steady work and bonus.
We have openings for 10 learners. Good pay while learning.
SELMOR GARMENT CO.
1136 Washington

OPERATOR OR EXAMINER—EXPERIENCED ON BETTER DRESSES, TO WORK AS HEAD EXAMINER IN SHOP OF 150 MACHINES. HAVE EXCELLENT STEADY POSITION FOR COMPETENT, CONSCIENTIOUS WOMAN. APPLY BY LETTER ONLY, GIVING DETAILED INFORMATION—REFERENCE TO EXPERIENCE, FAMILY CONNECTIONS, PHONE NUMBER, ETC. INTERVIEW WILL BE ARRANGED. WRITE MR. R. TAYLOR, CARE ALTON GARMENT CO., 1324 WASHINGTON AV., ST. LOUIS, MO.

OPERATORS
On Power Machines. 40-Hour Week.
Good Pay. Steady Work.
Apply
Funk Bros. Hat & Cap Co.,
1312 Washington GA. 4768

OPERATOR — EXPERIENCED ON DRESSES, TO WORK AS INSTRUCTOR OR ASSISTANT FORELADY; STEADY WORK; EXCELLENT OPPORTUNITY. APPLY BY LETTER ONLY—GIVING EXPERIENCE, FAMILY CONNECTIONS, PHONE, ETC. INTERVIEW WILL BE ARRANGED. WRITE R. TAYLOR, CARE ALTON GARMENT CO., 1324 WASHINGTON AV., ST. LOUIS, MO.

OPERATORS
15 specific openings on single-needle and double-needle immediately. Hourly guarantee and high piece work earnings. Also openings for learners on power machines, between 18 and 35 years. Apply Personnel Office, 4th Floor.
ANGELICA JACKET CO.
1421 OLIVE ST.
Statement of Availability Required.

50 OPERATORS
To work on men's robes, cottons and rayon dresses; work full or part time. See Sophie. ELANOR FROCKS. 905 Washington, 7th floor.

OPERATORS—And floor girls; 16-45; experienced or inexperienced, on Government contracts; good pay to start; time and half for overtime; bring statement of availability if employed in essential industry. Premium Cap Co., 2705 Olive.

OPERATORS
Experienced on power machines.
APPLY CLARK'S
1900 ST. LOUIS.

OPERATORS
Experienced; new daylight factory; consider beginners with power machine experience. See Miss Hazel Tepfer, Darnell Dress Co., 503 N. 12th, 5th fl.

OPERATORS
Hip pocket maker, on men's pants.
RAY GILBERT CLOTHES, INC.,
1531 WASHINGTON, Third Floor.

OPERATORS
Experienced sewing machine operators to sew light and heavy canvas, also girls for general factory work. Canvas Products Co., 506 N. Fourth, 4th floor.

OPERATORS—PLAIN SEWING
Operators, experienced; earn top wages. Kranzberg Mfg., 1408 Locust, 4th fl.

OPERATORS
Sewing machine, single-needle, to sew light bags, on Government contract. Canvas Products Co., 1240 S. 7th.

OPERATORS—On ladies' silk underwear; some experience necessary; good pay; steady work, overtime and bonus. Mutual Garment Co., 1727 Locust.

OPERATORS—For ruffled curtain factory, experienced and inexperienced; steady employment. M. M. Cohn Mfg. Co., 1136 Washington.

OPERATORS—Experienced; single-needle or 2-needle. Floor girl wanted, also. American Jacket Co., 617 N. Eighth.

OPERATORS—Single needle machine; we will teach you. Silton Bros., 1128 Washington, 5th floor.

OPERATORS—On dresses, also liners. De Luxe Dress Co., 1134 Washington.

ORDER FILLERS
17-35; married or single; hours 8 to 4:45; 5-day, 40-hour week; experience not necessary; salary $18. State age, experience and phone number. Box C-343, P.-D.

PAY ROLL CLERK—Operate comptometer and adding machine. See Mr. Henneke Continental Can Co., 5221 Natural Bridge.

PANTRY AND SALAD GIRL
Apply
PARK PLAZA HOTEL

PANTRY GIRL—COLORED; MUST BE EXPERIENCED. APPLY ALGONQUIN GOLF CLUB, 340 N. BERRY RD. TAKE MANCHESTER CAR.

PANTRY GIRL—Experienced preferred; morning. Apply Chefs Office, Mayfair Hotel.

PANTRY GIRLS and cooks; white. Apply chef, Fred Harvey, Union Station.

PAYROLL CLERK
Experienced in time and piece work rates. This position pays top wages. Permanent. Apply
DORSA DRESSES
808 Washington

PBX RECEPTIONIST
Permanent; 5 days. $105.
BULLETIN ABSTRACT 611 Olive

PBX RECEPTIONIST—Downtown, $110. EFFICIENCY, 915 Olive.

PBX-TYPIST—$90-$100.
BUSINESS SERVICE, 721 Olive.

PHONE CLERK—For service grocery. Hopmeier, CA. 6600.

POCKETMAKERS — Stitchers and lining sewers on men's pants. Apply M. Handelman Co., 1324 Washington.

PRESSER—Silk; steady, good pay. Banner Cleaners. 5505 Pershing.

PHOTOGRAPHIC WORK—Easy; will teach. 816 Pine.

POWER MACHINE OPERATORS — On Government work; night shift; have statement of availability. Acme Uniform Cap Co., 1624 Delmar.

PRACTICAL NURSE
WHITE. ST. 3374.

PRACTICAL NURSES—For 8-hour duty in institution. 5000 S. Broadway.

PRESSER—White or colored; experienced on wool work. Scott Cleaning, 3829 Olive.

PUNCH PRESS OPERATOR—16-30; experience not necessary; 60c hour; steady. 916 Howard.

RECEPTIONIST-TYPIST
Downtown; train P. B. X. $130.
REFERENCE ASSN., 705 Olive, Room 310

RECEPTIONIST—Typist; leading downtown hotel; some light dictation; starting salary $18 per week, with one meal; please give full information regarding experience, age and references. Box E-131, Post-Dispatch.

RECEPTIONIST—Typist 19-30; married or single; 40-hour week, $90 month. Box D-117, Post-Dispatch.

RESPONSIBLE young woman who is interested in learning X-ray technique; permanent position for one who will qualify. Box E-36, Post-Dispatch.

SALESGIRLS
Steady work. Good opportunity.
WEIL CLOTHING CO.
8th & Washington

SALESGIRLS—For receiving desk of jewelry repair department in large St. Louis department store; experience desirable but not necessary; full time and part time positions open. Abe Schwartzman, 613 Locust.

SALESLADIES
Experienced or Inexperienced
For Women's Apparel Shop
THREE SISTERS
7th & Locust

SALESLADIES
Experienced; dresses, sportswear; excellent salary; exceptional opportunity. Full or part time. 5963 Easton. MU. 2984.

SALESLADIES
Steady or part time; experienced or inexperienced; for women's apparel shop.
SALLY FROCKS
415 N. 6th.

SALESWOMEN
Permanent or part-time positions
Ready-to-Wear
Women's and Men's Accessories
Call Miss Hall for Appointment
43-HOUR WEEK—GOOD STARTING SALARY—PLUS BONUS
EV. 6300
J. C. PENNEY CO.
5976 Easton

SALESWOMEN
Full time, part time or short hours (11 a. m. to 4 p. m.). Steady employment. Previous experience not required. Opportunities for advancement now and after the war. Apply employment office, 11th floor.
FAMOUS-BARR CO.

SALESLADY—Ready-to-wear; $25 plus P. M.'s. Mitchell's, 615 N. 7th.

SALESWOMEN—Millinery, for Garland's; full or part time. Apply after 1 p. m., Monday, Employment Office, 5th floor, Garland's, 410 N. 6th.

SALESLADY—Girl to learn in children's wear store. Jacob Mange & Son, 505 N. Seventh st.

SALESGIRL—Attractive; sales work in photography studio. CH. 2248.

SANDWICH GIRL
and
FRY COOK
GOOD WORKING HOURS
TOP SALARY
EXPERIENCED PREFERRED
KATZ DRUG CO.
6150 NATURAL BRIDGE

SANDWICH GIRL—Apply Cotner's Grill, 5301 Easton.

SEAMSTRESS—Experienced. Apply Staten Island Cleaners, 2306 Washington.

SEAMSTRESS—For repair work only. Apply Pullman Co. Laundry, 517 S. 21st.

SEAMSTRESSES—For the Carpet Dept. Apply Lungstras, 2101 S. Vandeventer.

SECRETARY
For general office work; some typing and shorthand; excellent opportunity for beginner. Box N-393, Post-Dis.

SECRETARY—25 to 30; one with some college training and knowledge of chemistry preferred; South Side firm; 5-day week; splendid opportunity. Box N-7, Post-Dispatch.

SECRETARY-STENOGRAPHER — 5-day week; modern office, near Natural Bridge and Union, $125; must have letter of availability. Box N-124, P.-D.

SECRETARY — Experienced stenographer; future. Box D-295, Post-Dispatch.

SECRETARY — $145 UP; DOWNTOWN. CH. 1771. BONDED. Ambassador Bldg.

SECRETARY — Medical background; $130. EFFICIENCY, 915 Olive st.

SHIRTMAKERS — On power machines; part time employment considered; will train beginners. Apply Buckley Shirt Co., 703 N. 16th.

SILK FINISHER
Steady, good pay. Ask for Mr. Wilson.
MIDWEST LAUNDRY
845 N. SKINKER

SILK PRESSER—5251 Thekla, Friendly Cleaners.

SILK FINISHER—At once. Classic Cleaners, 3125 Chippewa.

SILK FINISHER
Experienced Only Need Apply.
80c an hour; 40-hour guarantee.
Edith Walden Clg. Co.
2305 S. Grand

SILK FINISHER
Steady, good pay. Ask for Mr. Wilson.
MIDWEST LAUNDRY
845 N. SKINKER

SILK FINISHER — Experienced, steady. KIr. 2000, 127 S. Kirkwood rd.

SILK SPOTTER — Apply Morgenthaler Cleaners, 1000 Cole.

SODA FOUNTAIN GIRLS
Nice hours, 9:30 to 6; uniforms and meals. Apply
HERZ CANDY CO.,
806 OLIVE.

SODA DISPENSERS
BUSY BEE CANDY CO., 417 N. 7th.

SODA FOUNTAIN GIRLS—4418 Olive. JE. 6263.

SPOTTERS—Enterprise Cleaning, 4225 Easton.

SPOTTERS—Silk and wool. Chenoweth Dyeing & Cleaning, 4731 Delmar.

SPOTTER—Silk, wool; steady work. WInfield 0692.

STATISTICAL CLERK
Girl, 18 to 25, high school graduate with stenographic and typing experience.
Postal Telegraph Cable Company
408 Olive St. 7th Floor

STATISTICAL TYPIST—$100-$120.
BUSINESS SERVICE, 721 Olive.

STENOGRAPHER — Experienced; small, pleasant office; 40-hour week; essential industry; permanent position; state qualifications and salary expected. Box N-46, P.-D.

STENOGRAPHER and typist; order department; not a war time job; permanent with chance to advance; $100 month; give age and experience. Wellston district. Box E-63, Post-Dispatch.

STENOGRAPHER
Some experience. Exclusive shop; 5½ days. Permanent; beginning $22.50.
Greenwald's, 503 N. Taylor

STENOGRAPHER
25-35; 5 days; $135.
REFERENCE ASSN., 705 Olive, Room 310

STENOGRAPHER — Experienced, short hand; aged 20-30, single; permanent; references; opportunity advancement; high school graduate, college preferred; salary $110-135. Box E-221, Post-D.

STENOGRAPHER—Experienced; good opportunity; permanent position. Rosenthal Ackerman Millinery Co., Mr. Vines, CE. 2160.

STENOGRAPHER-CLERK
Dictation not heavy, mostly office detail and record work. Prefer girl 18-22. Address P. O. Box 328.

STENOGRAPHER—Assistant to secretary trade association; work light and pleasant. Write Roy C. Sutton, 214, Hotel Melbourne, for interview appointment.

STENOGRAPHER — For general office work, dictation and typing; 40-hour week; $22; experience not necessary. Box D-23, Post-Dispatch.

STENOGRAPHER — For general office work; $150 month, plus bonus; permanent position in Detroit, Mich. Box E-34, Post-Dispatch.

STENOGRAPHER AND CLERK—Downtown, 4 hours daily; state salary and experience. Box N-239, P.-D.

STENOGRAPHER — Single; high school graduate; 20-28; permanent; references; future; salary $100-125. Box E-396, Post-Dispatch.

STENOGRAPHER—Experienced for manufacturing office; $25 to start; chance for advancement. 1232 Washington, 2d floor.

STENOGRAPHER—For small office; general office work; state qualifications, salary expected. Box N-313, Post.-Dis.

STENOGRAPHER-CLERK — Under 30; permanent position; large essential industry; located downtown. CE. 1120.

STENOGRAPHERS—Not over 30; $20 week; easy work; pleasant. Box N-144, Post-Dispatch.

STENOGRAPHER—Clerk; with pleasing personality; general office duties; 5-day week. Box D-45, Post-Dispatch.

STENOGRAPHER—For financial institution; excellent opportunity; permanent position. Box N-284, Post-Dispatch.

STENOGRAPHER - CLERK — Beginner or experienced; $100-$125.
BUSINESS SERVICE, 721 Olive.

STENOGRAPHER—Typing and shorthand, with business ability; state experience and salary. Box E-84, Post-Dispatch.

STENOGRAPHER—Experienced. Box E-395, Post-Dispatch.

STENOGRAPHER—Steady position. Luyties Pharmacal Co., 4200 Laclede.

STENOGRAPHER — Small office; downtown; $110. LOEHR EMP., Frisco Bldg.

STENOGRAPHER—North; $110. Fee paid by employer. LOEHR, Frisco Bldg.

STENOGRAPHER—Beginner; $110. EFFICIENCY, 915 Olive st.

STITCHERS
Experienced on power machines; good pay to start; ideal working conditions. Apply Waldmann's, 808 Washington.

STOCK CLERKS
ORDER FILLERS
5-day week; light, easy work; pleasant surroundings; not a factory.
SUPREME KNITWEAR CO.
1121 Washington

STOCK HELP—For Garland's. Apply after 1 p. m., Monday. Employment Office, 5th floor, Garland's, 410 N. 6th.

STORE GIRL—For cleaning shop. Nu-Way Cleaners, 6005 Kingsbury.

SWITCHBOARD GIRL—For Clayton firm, some typing and clerical work. State age and qualifications. Box G-200, Post-Dispatch.

TELEPHONE OPERATORS—P. B. X., hotel experience preferred; day or night; pleasant working conditions; apply in person, Miss A. Buendgen, chief operator.
HOTEL STATLER

TELEPHONE OPERATOR—PBX board and some clerical work; pleasant telephone personality desired, permanent position; $90 month to start; pleasant working conditions; 38-hour week. National organization. Box N-301, P.-D.

TYPIST-CLERK
Good at typing and figures; state age, experience and salary expected. Box N-351, P.-D.

TYPIST
Beginner preferred; steady work; good opportunity.
S. G. ADAMS CO.
920 OLIVE See Mr. Ruedy

TYPIST—Billing department; permanent position; Wellston area. Salary $85 month. Box E-258, P.-D.

TYPISTS-FILE CLERKS—High-school education; office experience preferred but not necessary; must be intelligent and willing to learn; chance for advancement and pleasant working conditions. Call Mrs. Turner, GA. 1245, Missouri Compensation Rating Bureau.

TYPIST
Good opportunity for beginner to advance with old established firm. Give details, age and phone number. Box G-226, Post-Dispatch.

TYPIST
22-28; downtown; $150.
REFERENCE ASSN., 705 Olive, Room 310

TYPIST—Pricing clerk; good at typing and figures; permanent position; $90 month to start; pleasant working conditions; 38-hour week; national organization. Box N-318, Post-Dispatch.

TYPIST—Experienced and general clerical work; permanent; chance for advancement; advise if married, age, experience and salary desired. Box N-343, P.-D.

TYPIST
Small office; write fully, state age, qualification and wages expected. Box E-271, Post-Dispatch.

TYPIST-CLERK
PERMANENT; PLEASANT OFFICE; ESSENTIAL INDUSTRY. SHAMPAINE CO., PARK AND DOLMAN.

TYPIST—Clerical; 18 to 30; modern office; permanent; chance for advancement; $75. Apply 138 Merchants' Exchange Bldg., 314 Pine.

TYPIST-CLERKS—Experienced, 40-hour week; allowance for overtime and supper. United Charities. 613 Locust.

TYPIST-CLERK — 40-hour week; $20 wages; answer fully in long hand; permanent position. Box N-219, Post-Dis.

TYPIST—Good pay; pleasant surroundings; in motor transportation; older person preferred. Box N-323, Post-Dis.

TYPIST—General office work, full or part time; state age, reference and salary expected. Box N-14, Post-Dis.

TYPIST—Light billing, alert; experience unnecessary; permanent; old established firm. Box N-327, Post-Dispatch.

TYPIST—For general office work; experience not necessary. Apply Excelsior Leader Laundry, 2325 Texas.

TYPIST—General office work. Apply Klein-Miles Co., 4367 Duncan. FR. 4250. See Mr. Linhardt.

TYPIST—Shorthand; also general credits; good pay; chance for advancement. Box P-139, Post-Dispatch.

TYPIST—16 to 30 years; permanent; easy; $18 starting salary. Box N-143, Post-Dispatch.

TYPIST—5-day, 40-hour week; no dictation. F. W. Woolworth Co., 1600 Pierce Bldg.

TYPISTS—2; rapid; permanent positions. Consolidated Forwarding, 1313 N. 7th.

TYPIST—Experienced, salary about $125 per month. Box E-287, Post-Dispatch.

TYPIST—Downtown; $110.
LOEHR EMP., Frisco Bldg.

TYPIST BEGINNER—$80-$85.
BULLETIN ABSTRACT, 611 Olive.

TYPIST—Steady position . Lupties Pharmacal Co., 4200 Laclede.

TYPIST — DICTAPHONE; $115; 5-DAY. CH. 1771. BONDED, Ambassador Bldg.

TYPIST—No experience necessary; permanent. 1104 Olive.

WANTED
SHOE SALES WOMEN
Experienced in women's, children's shoes; permanent and part-time positions; 43-hour week; good starting salary plus bonus.
Call Miss Hall for Appointment
EV. 6300
J. C. PENNEY CO.
5976 Easton

WAITRESSES
Hotel Kingsway, 108 N. Kingshighway.

WAITRESSES and fountain girls. Apply Downs Amusement Co., 8600 S. Broadway.

WAITRESS—$24 TO START
Must be experienced; steady work. Chex Grill, 5857 Delmar.

WAITRESS—Experienced, and kitchen help wanted. 1106 N. Sarah. Pollard's Cafe.

WAITRESSES—2; for restaurant. Winnie Mae Rrestaurant, across from Lambert Air Field.

WAITRESSES—White; experienced; $28.50 week; meals and uniforms furnished. Apply 406 Lucas.

WAITRESS—Age 20-45; 5½ days week; no Sundays or nights; meals furnished. Victory Grill, 1639 Tower Grove.

WAITRESS — Experienced; top pay; no Sundays. Union bl. Restaurant, 1148 N. Union.

WAITRESS—NO SUNDAY WORK. 2225 S. Broadway.

WAITRESS—White; young; very good salary. 3824 Hampton.

WAITRESS—For tavern; over 21. 4110 Gravois.

WAITRESS—Experienced; good pay. Boulevard Restaurant, 3633 S. Grand.

WAITRESSES—2, experienced. Maryland Cafe, 20 S. Euclid.

WAITRESS—For grill work; small place. RO. 8635.

WAITRESSES — 2; experienced. Apply Fern Glen Restaurant, 2627 Cherokee.

WAITRESS—6 days, no Sundays. Rainbow Restaurant, 527 N. Vandeventer.

WAITRESSES—One for days; one for nights. 3714 Union.

WAITRESS—Experienced, noon to 8:30 p. m. 5892 Delmar.

WAITRESS—Experienced. Apply Castilla, 1115 Washington.

WAITRESS—4 to 12, $18 week. 1704 Franklin.

WAITRESS—Good pay. 5453 Easton.

WAITRESS—For tap room . Fairgrounds Hotel, 3644 Natural Bridge.

WAITRESS—Steady, ½ day Saturday; no Sunday. 1615 Washington.

WAITRESS—Experienced; day work, no Sunday; good pay. 200 N. 12th.

WAITRESS—White; experienced. Wasserman Restaurant, 1119 Washington.

WAITRESSES—Short hours. Amy Smith Tea Room, 216 N. 7th.

WAITRESS—Short hours; no nights or Sundays. Julier's, 813 Pine.

WAITRESSES — 50c hour. Apply 811 Washington, Funland.

WAITRESS—Experienced. 816 N. Grand. FR. 8919.

WOMAN
As drug clerk. No experience necessary. Must be at least 21. Good pay. County resident preferred.
SMITH KI. 300

WOMAN—White, for housework and cooking; three days week; no laundry; or four days and do laundry; no Sunday; no children; only 2 in family; good wages; only experienced help need apply. WYdown 1158.

WOMAN OR GIRL—For food pantry; full time, afternoon and evenings. Apply food supervisor.
HOTEL STATLER.

WOMAN—For dish washing in tearoom; hours 5 p. m. to 12; 6-day week; steady. 4219 S. Kingshighway. LO. 9504.

WOMAN—Young or middle-aged, to operate mimeograph; also stenographic and bookkeeping; Catholic preferred. Box N-324, Post-Dispatch.

WOMAN—White; middle-aged; cooking and housework; 2 adults; references; no laundry; good wages. CAb. 8429. 7218 Westmoreland.

WOMAN—To do light housework and care of 2 children; $10 week and board. Call LA. 6909 after 5:30 p. m.

WOMAN—For scrubbing and cleaning; Clayton vicinity; $3.50-$4 day. Box N-42, Post-Dispatch.

WOMAN—White; board and room in exchange for evening services; no housework. PA. 6558.

WOMAN—50 or over, for light housework; stay; good salary. 4709 Vernon. Harris.

WOMAN OR GIRL—White; cook for family; children; stay; 1 block from 2 car lines; very good pay. Box N-109, P.-D.

WOMAN—White; for allround work in restaurant. Apply Stand 8, Biddle Market.

WOMAN—Wanted to help in dry cleaning branch store. Apply 2517 N. 14th, or CE. 4040.

WOMAN—White; night elevator operator and cleaning; 30-55. Apply basement, 4954 Lindell.

WOMAN—Light office work and make change, in auto accessory store. Box N-12, Post-Dispatcn.

WOMAN—White or colored, ot press and iron in cleanin gshop; $3.50 day. 6643 Enright. CA. 9512.

WOMAN—White ;care for girl 2½; light housework; room and board. Call before 11:30, MU. 4713.

WOMAN—White, light housework, care semi-invalid lady; stay; 2 adults. WE. 6042 after 6 p. m.

WOMAN—Stay, general housework, 2 school children; own room, bath, radio; $75. WY. 1241.

WOMAN—Colored; cook and housework. For couple. Stay. 9738 McDowell pl., Overland. WAB. 159W.

WOMAN—General office work; some typing. RE. 5595 before 9 a. m. or between 3 and 4 p. m.

WOMAN—Good dining room and housework; white; good wages. 44 Westmoreland pl.

WOMAN—Assist in dining room and kitchen. FR. 1509.

WOMAN—White; stay; private home; room, board, wages. RO. 0455.

WOMAN OR GIRL—Candy store work; Apply Amy Smith Tea Room, 216 N. 7th

WOMAN—For sandwich snop. 1505 S. Grand.

WOMAN—General housecleaning, home nights; good pay. HI. 7866.

WOMAN—Elderly, to work in bakery. Apply 2758 Arsenal.

WOMAN—General housework, assist with child; stay; good salary. DE. 5825.

WOMAN—Watch children, light housework. 3146 Rolla.

WOMAN—Stay; general, no cooking; no laundry; $40. PA. 3578.

WOMAN—Colored; kitchen work; come ready for work. 7401 Manchester.

WOMAN—To care child and light house work; stay or go. 4709A Vernon.

WOMAN—Middle-aged; companion; easy job; good home and pay. FO. 9722.

WOMAN—Elderly; general housework; 2 adults; stay. EV. 4614.

WOMAN—White; hotel maid; no experience necessary; $70; stay. RO. 2102.

WOMAN—Elderly; nice home; 2 nice children; stay. FL. 5851.

WOMAN—Housework, care child, no laundry; pleasant surroundings. CA. 6117.

WOMAN—Cooking and cleaning, day nursery. CE. 5355.

WOMAN—Work at bar, 4 to 7 hours. 3631 S. Grand after 11 a. m.

WOMAN—Or girl; white; care 2 children; stay. MU. 7904. 4607A Maffitt.

Kaiser West Coast
SHIPYARDS
Will Train
Women as Welders
Must be single, 18 to 45, active, able to climb. Must pass physical examination. Excellent wages while training, increases when trained.
United States
Employment Service
410 North Broadway

WOMEN—GIRLS
START TODAY ON THE JOB
YOU'LL WANT AFTER THE WAR
One of America's largest candy manufacturing plants has openings for a few more male and female employes. Investigate today, because you'll want a job like this after the war.
Pleasant surroundings.
Lunchroom with FREE coffee.
Athletic privileges.
Congenial co-workers.
Opportunities for advancement.
No experience necessary.
Vacations With Pay.
Sick Benefits.
If 16 and under 18 years old, be sure to bring birth certificate. Must have availability slip if in essential industry. Call in person between 8 and 4 p. m. Ask for Mr. Schroth.
NATIONAL CANDY CO.
4230 GRAVOIS AVENUE.

WOMEN!
CANDY PRODUCTION
EXPERIENCE
UNNECESSARY
SWITZER'S
612 N. 1st ST.

WOMEN
FOR NIGHT CLEANING
White, ages 25 to 55; capable of supervision of cleaning in downtown cafeteria. Good opportunity for advancement when ability is proven. 2 meals, uniforms and laundry furnished free. Apply Miss Hulling's Cafeterias, 725 Olive and 1103 Locust.

WOMEN—16-45
White; for work in mop dept. Statement of availability necessary. Apply Cupples Co., 600 Spruce.

WOMEN—For work in industrial cafeteria; good salary. Apply 1718 N. Garrison.

WOMEN — WHITE; TO WASH AND CLEAN BUSSES.
GREYHOUND GARAGE,
1515 N. 11TH.

WOMEN—For alteration work ladies' coats and dresses; steady; good salary. La Belle, 5983 Easton.

WOMEN
HOUSEWIVES INTERESTED IN PART-TIME WORK
Go to work in an essential industry. Our job is keeping garments clean.
Earn money by working 6 hours a day. 9 a. m. to 3:30 p m., while children are at school.
No experience necessary. Good pay.
STEADY WORK
Lungstras, 2101 S. Vandeventer

WOMEN
FACTORY WORKERS
18 to 45
R. C. CAN CO.
101 CHAMBERS

WOMEN, 21-45
We will train 2 women to operate established coffee routes. Must be able to drive car; salary $25 weekly, with commission contract. Possible earnings up to $51; car and expenses furnished. Apply
THE GREAT AMERICAN TEA CO.
4453 Olive St. JE. 2928

WOMEN OR GIRLS
Age 18 to 50
FOR FACTORY WORK
Pressing—Checking
Sewing
2515 N. GRAND

200 WOMEN & GIRLS
NEEDED AT ONCE
Steady job; excellent firm; apply in person for further details.
General Cable Corp.
5055 Farlin Ave.
Open 8 A. M. to 5 P. M. daily, Sundays, 9 A. M. to 2 P. M.

WOMEN
70c starting rate, automatic increase; 48-hour week with overtime. We are engaged in essential war work and are in a business which will continue after the war is over. Must have statement of availability before being hired if now employed in other essential work.
THE RUBEROID CO.
9215 RIVERVIEW

WOMEN
Punch Press Operators
Machine Operators
Inspectors
No Experience Necessary.
Knapp-Monarch Co.
Bent and Potomac Sts. (16)
If employed in essential industry must have statement of availability.

Women and Girls
Are you working in pleasant surroundings? Are you doing a vital part in the war? Do you have good postwar prospects? If not apply at
GENERAL CABLE CORP.
EMPLOYMENT OFFICE
5055 Farlin, Off Kingshighway
Statement of availability required if recently employed in essential industry. Employment Office Open Sunday 9 A. M. to 2 P. M.

WOMEN—GIRLS
1. Sewing machine operators.
2. Also other types of factory work.
3. With or without experience.
4. 16 years of age and up.
5. War work, South St. Louis factory.
6. Good earnings, piece work.
7. And overtime pay.
8. Excellent working conditions.
9. White for details today—NOW.

BOX N-347, POST-DISPATCH
If now employed in essential industry a statement of availability needed if hired.

WOMEN
FOR WAR WORK
AMERTORP still wants TO TEACH YOU A "WIN-THE-WAR" JOB.
EARN while you learn and advance as rapidly as your skill INCREASES.
—Apply Now—
THE AMERTORP CORP.
3200 S. KINGSHIGHWAY (9)
8-4 Mon. to Fri.—8-12 Sat.
Statement of Availability Required if in Essential Industry

WOMEN WANTED
for
*Aircraft Sheet Metal Training*
Gool Pay While Learning
Apply Now
Curtiss-Wright Corp.
5383 Natural Bridge
or
410 North Broadway
United States Employment Service
Statement of availability required.

WOMEN — 16 to 65; inexperienced for press operators; ironers, sorters, checkers, steamers. Good pay while learning. Steady job; 48-hour week. Day or afternoon shift. Also part-time jobs.
LUNGSTRAS
2101 S. Vandeventer

## HELP WANTED—WOMEN, GIRLS

WOMEN
18 AND OVER
Factory work; cotton goods finishing plant. No experience necessary; essential work; vacation with pay.
Lowell Bleachery, 7710 Polk
7800 South, 4 Blocks East of Broadway

WOMEN—White; work in hospital; nice work for older women who wish to be independent. Apply Housekeeping Dept., St. Luke's Hospital.

WOMEN
White, married, for maid work in men's dormitory. Apply 10 to 3. Information Desk, Y. M. C. A., 16th and Locust.

WOMEN—2; white; cafeteria and steam table work. Evangeline Residence, 18th and Pine.

WOMEN—3; married; age 20 to 30; for half day work. See Mr. Riedell, Room 451, 408 Pine.

WOMEN—Colored; kitchen work in restaurant; nights; $3. No phone calls. Apply residence, 7725 Pennsylvania.

WOMEN—White, to train for waitresses; $24 week to start; meals and uniforms furnished. Apply 406 Lucas.

WRAPPER-INSPECTORS
Stock women and girls. Receiving and marking room helpers. Elevator operators.
Scruggs-Vandervoort-Barney
854 Century Bldg.

WOMEN—To work in factory; good opportunity; steady work. S. G. Adams Co., 920 Olive, see W. Ruedy.

WOMEN—For light factory work; married, part-time acceptable. 910 N. 10th.

WRAPPER—Small parts; 5-day; $100-$105. MILLS, 818 Olive st.

YOUNG LADY—Accounting bureau; previous experience not necessary.
WESTERN UNION
904 Chestnut

YOUNG LADY—For clerical work in office; no previous experience necessary; $18 weekly to beginner. Superior Laundry & Dry Cleaning Co., 1745 S. 18th.

YOUNG LADY—As bank eemploye. Experienced as teller, or with Burrough's machine. North St. Louis. Box N-216, Post-Dispatch.

YOUNG LADY to solicit portrait sketches for artist. Commission basis. Box N-292, Post-Dispatch.

YOUNG WOMEN—For sales and stock work; pleasant working conditions; good earnings. American Sporting Goods, 2621 Olive.

YOUNG WOMAN — Light office work; neat; references requested. Eckert Jewelry Mfg. Co., 613 Locust. CH. 9247.

YOUNG GIRLS—Colored, to learn embroidery. 5th, 819 Washington.

WILL TRAIN WOMEN ON SPECIAL MACHINES.
18 to 35; recent factory experience helpful; good working conditions; good transportation. Bring your certificate of availability.
DAZEY CHURN & MFG. CO.
4315 WARNE

WE HAVE a number of openings for young women as apprentice photographic printers; air-conditioned dark room; starting salary while learning, $16. Apply Universal Movie Flash, 4th fl., 806 Chestnut.

## SALESWOMEN WANTED

SALESLADIES
Apply
Mavrakos Candy Co.
4709 Delmar

Furniture Saleswomen
Splendid opportunity for right parties. Apply
UNION-MAY-STERN
12th and Olive

NOW IS THE TIME TO SELL 50 CHRISTMAS CARDS, $1
With name printed; also 25 for $1; 25 for $2.50; beautiful box assortment to sell for $1; religious, humorous, Gilette and gift wrapping boxes. Birthday and everyday boxes that sell on sight; start today; imprint samples free. Call or write.
MIDWEST CARD CO.
ARCADE BLDG. CH. 9237

SALESWOMEN
Millinery, ready-to-wear, shoes, gloves, hosiery, lingerie; many part-time and full-time openings. Experience unnecessary.
Scruggs-Vandervoort-Barney
854 Century Bldg.

CHRISTMAS CARD BEST SELLERS
Make more money; show big selection Christmas cards WITH NAME, 50 for $1, up; 100 per cent profit on 21-card $1 "Candlelight" assortment; free sample offer; other fast sellers. FREE SAMPLES personal Christmas Cards. GROGAN, 30 East Adams, Dept. 79, Chicago 3, Ill.

SALESWOMEN
Experienced; ladies' ready-to-wear; top salary and liberal commission; steady and part-time.
FLORENE SHOPPE, 3145 S. GRAND.

SALESGIRLS—For floor selling in West St. Louis food stores; full or part time; no night work. Call Mr. Straub, DE. 2121 for appointment.

SALESLADIES—$35 week guaranteed, plus liberal commission; wanted for life insurance debit in South St. Louis; age 35-50; single women, widows or self-supporting married women considered; experience not essential. Call PR. 7460 for appointment.

SALESLADY—Experienced; good salary. Zimmerman's D. G. Co., 7168 Manchester av.

SALESWOMEN with drapery and curtain experience; good opportunity for right party; salary and commission.
UNION-MAY-STERN
Twelfth and Olive.

SALESWOMEN—Full or part time to advertise for Tooley Myron Studios. See Mr. Ooley, 204A Frisco Bldg., 9 to 11, after Monday.

SALESGIRL—Ladies' ready-to-wear; must be experienced; salary $45 week and commission; please do not reply if not experienced; not over 40. Box N-314, Post-Dispatch.

SALESGIRLS — 2; exclusive west end shop; good salary; references. Box D-120, Post-Dispatch.

SALESLADY—For men's furnishings, full or part time; experienced; references. Apply Globe, 8th and Franklin.

SALESLADY—Experienced in dry goods; good salary. 2723 Cherokee.

SALESLADIES—15-50; no experience, various millinery stores, steady or part time; good pay. Nifty, 7509 S. Broadway.

SALESGIRLS—2, exclusive, West End shop; good salary; references. RO. 3101.

WOMEN—Cleaning up on good house-to-house premium deal, calling on defense workers in evenings in homes. Also need one good woman crew manager. Apply C. V. Culver, DeSoto Hotel, 2 to 5 p. m.

WAR WORKERS make extra easy money. We have customers waiting to be called on in your block; investigate now. Phone CH. 8393, ask for Rudy.

## BUSINESS OPPORTUNITIES

TO BUY OR SELL ANY BUSINESS SEE US FIRST
FREE CONSULTATION
25 Years Successful Selling
CONTINENTAL Inv.
4301 Lindell—JE. 4655
Open Sunday—FR. 1289

ATTENTION—Will help incorporate and finance any good business product, patent or mine; give details, address and phone. Write Box Y-56, Post-Dispatch.

BAKERY and delicatessen; wonderful business; must sacrifice because of sickness. 369 N. Boyle.

BARBER SHOP—Completely equipped, for rent to A1 man. Mr. Harris, Roosevelt Hotel.

BEAUTY SHOP—Excellent location; doing good business; $1000. LA. 5612.

BEAUTY SHOP—Or equipment. Illness. FR. 9824 or NE. 0948.

BEAUTY SHOP—Modern; excellent location; 4-operator shop. RO. 4855.

BEAUTY SHOP—Southwest; modern; established; 2 operators. FL. 4351.

BOWLING ALLEYS—3 duck pins. Box N-223, Post-Dispatch.

COAL YARD—3-car spur; 2 coal conveyors; 3 trucks; 6-car garage, 30x50; warehouse; established 25 years. Box N-6, Post-Dispatch.

CONFECTIONERY — Near factory, 2 schools; good income; reasonable. 1200 North Market.

DOWNTOWN CAFE
Corner; $750 weekly; no Sundays; $2500. MILLER, 5876 Delmar. CA. 3150.

CONFECTIONERY—Established business; good stock. 3200 Cherokee.

CONFECTIONERY
Plenty stock. Reasonable. 2162 Geyer.

51xx ENRIGHT—Rooming house and property; 12 rooms, completely furnished; income $176; first floor owner's quarters. Waters, JE. 0683.

FILLING STATION
Modern station enclosure; key location. South St. Louis; station is open now and has been in continuous operation for past 15 years. Approximately 6000 gallons per month on new rationing. Only inventory to buy at dealer's price. No good-will. Rent $22.50 per month. Apply 1320 Macklind or call ST. 2242.

FUR SHOP—Fully equipped; cold storage vault, supplies, lease or sell. Box E-22, Post-Dispatch.

HAMBURGER STAND
Priced to sell. 3101 North Grand.

IDEAL LOCATION—Grocery, meat and fish market; established 35 years; closed account of help; sell fixtures and stock cheap, or will lease. WEb. 2555.

MEAT AND GROCERY STORE—Excellent location northwest; clean stock; new fixtures; good business; living quarters over store; rent or purchase building. Box N-68, Post-Dispatch.

PHOTOFINISHING BUSINESS FOR SALE—Established 25 years; plant has latest new machinery installed 18 months ago; capacity more than double present volume; profit this year about $10,000; efficient force of draft exempt employes; large reserve stock of supplies; Eastman kodak account; will sell building with business or give long term lease at low rental. Owner retiring because of poor health. Address A. Ludwig, 42 Channing St., N. W., Washington 1, D. C.

ROOMING HOUSE—49xx Page; 9 rooms, completely furnished; large income; 6 rooms housekeeping; 2 electric boxes; heat furnished; $600. Waters, 4342 McPherson. JE. 0683.

ROOMING HOUSE FOR SALE.
2326 Park; 11 rooms furnished. Call 8 to 12 a. m.

ROOMING HOUSE—Cheap. 11 S. 16th. Account sickness.

ROOMING HOUSE—Reasonable; call EV. 8369 Sat. and Sun. 10 a. m. to 2 p. m.

SERVICE STATION for lease, now operating 6000 gallons per month; lease terms reasonable. Southwest and Sublette. Call CE. 7680.

SHOE REPAIR SHOP—Established 20 years. Owner, 5231 Virginia.

10-ROOM HOUSE—Furnished; full of roomers; takes in over $150 per month; 2 baths, furnace, stoker; sacrifice. CH. 5143.

## BUSINESS WANTED

ALL business stocks, registers, bought. Schorr, 5616 West Florissant. EV. 6579.

CASH for business stocks, fixtures, registers. Lasky, 6609 Clemens. PA. 0432.

ROOMING HOUSE Wtd.—In apartment; 6 or 7 rooms. PA. 7416.

ROOMING HOUSES Wtd.—Furniture only; have cash. JE. 0683.

WANT TO BUY—40 to 50 room hotel, or will manage hotel, tourist court or apartment house. NE. 0496. 3852 Kennerly.

## ROOM and BOARD

### NORTHWEST

ALCOTT, 4915—2 Christian girls with husbands in service preferred; all conveniences; board optional.

ALCOTT, 4529—Room and board, home cooking; good transportation. CO. 5660.

LABADIE, 4779 — Large room, second floor, 2 men, convenient to car and busses; good meals; lunch packed; good neighborhood; homelike; $8.50 each.

SEMPLE, 3402—Room and board for 1 man; walk to small arms.

### SOUTH

GRAND AND RUSSELL—Room and board; men or girls. SI. 0114.

HUMPHREY, 3609A—Gentleman; good beds; good board; pricate. LA. 3897.

VIRGINIA, 4231—For girl; nice home; good meals; good transportation.

SOUTH ROOM and board for gentleman. PR. 5133.

### SOUTHWEST

COMFORTABLE—Young man employed; good meals; private. GRand 1871.

### WEST

BELT, 716—(First floor); large room to share, connecting bath, meals optional.

CATES, 5865—Single or double; young men; good meals; homelike.

ENRIGHT, 5551—1st west; Delmar line; lovely home, meals; young people.

ETZEL, 5915A—For working mother; will care for child; best transportation.

LINDELL, 4250—Room and board; excellent meals; single or double.

LINDELL, 4326—Single or double; convenient; excellent meals.

RAYMOND, 5024—Desirable room for gentleman; good meals. FO. 4643.

WASHINGTON, 5077—Twin beds; showers; meals optional. Excellent transportation.

WASHINGTON, 5142 — Rooms to share with gentlemen; excellent meals; $8.

WASHINGTON, 5257—Good meals; twin beds; A1 transportation; $7 & $8 week.

WASHINGTON, 5221—Double room, twin beds; excellent meals.

WATERMAN, 5025—Large room, well furnished; hot and cold water in rooms; excellent meals; reasonable. RO. 8959.

WATERMAN, 5126—Young lady share room; also young man; good meals.

WATERMAN, 55xx—Beautiful double front room; excellent meals. FO. 3943.

WEST PINE, 4508—Friendly home; good meals; cars, bus. RO. 9943.

ROOM—With sleeping porch, suitable for 2 or 3; also single; breakfast and dinner. RO. 1818.

EXCELLENT MEALS—Private family; gentlemen or couple. RO. 7702.

### SUBURBAN

1 OR 2 GIRLS—Excellent meals; 1 block Airport bus. WAb. 2016R.

ROOM, BOARD—Private bath; gentleman preferred; good transportation. RE. 0265

## ROOMS FOR RENT

### CENTRAL

LINDELL, 3430A—Large sleeping room for 1 or 2 gentlemen.

### NORTH

BACON, 2747—1-room suite, front; closet, 3 windows; innersprings; adults.

GARFIELD, 3627 — 2 light connecting housekeeping rooms; adults.

LINTON, 1106 — Small sleeping room, private family; all conveniences; 1 block car, bus. CE. 8832.

MAFFITT, 3934 — Kitchenette, bedroom, refrigeration, employed couple, clean.

PARIS, 3616—Sleeping room, next bath; ½ block Nat. Bridge; 1 block Newstead.

TENTH, 2309 N.—Light housekeeping. Apply Miss Hansen, 2nd floor, rear.

### NORTHWEST

CORA, 1906—Light housekeeping rooms; children welcome.

COTE BRILLIANTE, 5870—Front room; private; for 1 or 2 gentlemen.

EUCLID, 2726 N.—Light housekeeping; refrigerator, washer; employed couple.

NORTHLAND, 4719—2 light housekeeping rooms; adults.

UNION, 4545—Large front room; suitable for 1 or 2; hot-water heat.

WEST FLORISSANT, 7145—Sleeping room for 2; twin beds. MU. 9330.

LOVELY BEDROOM—Kitchen privilege; convenient transportation. MU. 7945.

NEAT housekeeping room furnace heat near small arms. FR. 4929.

### SOUTH

ALLEN, 2310—Lovely sleeping, south exposure; private family.

CHIPPEWA, 3325 (near Grand)—Large sleeping room. SI. 0107.

CLEVELAND, 4148—Large front room with alcove; furnished. HU. 9090.

CLEVELAND, 3649—Sleeping rooms, gentlemen preferred. PR. 4359.

CONNECTICUT, 3738—Neat front room; owner's home; gentleman.

DOVER, 3636A—Sleeping room in private family, employed, references.

GRAND, 2149 S.—2 rooms completely furnished; radio, frigidaire, washer.

GRAVOIS, 3674—Small sleeping, large closet adjoining, gentleman only.

HUMPHREY, 3666—Single sleeping room for lady; private home. PR. 0958.

JUNIATA, 3929—Attractive bedroom for 2; home conveniences. LA. 9758.

LAFAYETTE, 2837-49—Two rooms; also single, completely furnished; radio, washer; some Frigidaire; $6.50 up; also sleeping rooms.

LOUISIANA, 2622A—2 large housekeeping; nicely furnished; adults.

NEBRASKA, 2125—Modern sleeping room, stoker; near car, bus.

NEBRASKA, 2129—Sleeping room for 1 or 2; $5, $6; near cars, bus.

POTOMAC, 4100—Unfurnished kitchen, 1 room, share bath; Arsenal bus.

RUSSELL, 2135A—Attractive, twin beds, every convenience; stoker. LA. 0950.

RUTGER, 1130A—2 2-room housekeeping rooms; adults.

VICTOR, 2132—3 rooms, living room, bedroom, kitchen, completely furnished; radio, Frigidaire, washer.

GENTLEMAN, private room, good meals; real home. PR. 0108.

ROOMS—2; connecting; furnished; private; $8 week. GR. 5449.

SLEEPING ROOMS—Single and double. GR. 4448.

### SOUTHWEST

SINGLE ROOM—Gentleman; private home. Good transportation. ST. 3613.

### WEST

BELT, 712—Second floor; large sleeping room for 2; good transportation.

CABANNE, 5565—Large room, lavatory, private family; gentleman.

CABANNE, 5573—3 rooms, nicely furnished; adults; $12. RO. 5087.

CABANNE, 5554—1st fl., large room for couple or 2 people. FO. 4367.

CABANNE, 5702—Nicely furnished light housekeeping; also sleeping. PA. 1315.

CABANNE, 5903—Sleeping room; A-1 transportation; stoker heat.

CADET, 4543—Sleeping room; couple.

CATES, 5829—Lovely, large, south; twin beds, semibath; 1 or 2.

CATES, 6049—Large sleeping room; stoker heat. PA. 1838.

CATES, 5896—2d west; front room; good heat. CA. 7322.

CLAYTON-BIG BEND DISTRICT—Lindell bus; lady. 1339 Woodland. HI. 1060.

CLAYTON, 4523A—Sleeping room; near cars, bus; oil heat.

CLAYTON—Young lady employed, references exchanged; private. CAbany 7838.

CLAYTON-BIG BEND DISTRICT—Lindell bus; lady. 1308 Woodland. HI. 5882.

DELMAR, 5139—Nicely furnished sleeping; water in room; hotel service; $7 weekly.

DELMAR, 62xx—Lady roommate; private; kitchen. CA. 1289.

ENRIGHT, 5927—South front, twin, double, working days, reasonable.

ENRIGHT, 5916—Sleeping room; for 1 or 2; cars, bus.

ENRIGHT, 5827—Bargain, 2 furnished housekeeping; Frigidaire; $7; adults.

ENRIGHT, 5827—3 well furnished housekeeping; Frigidaire; $12; adults.

ENRIGHT, 4545—Housekeeping; children welcome; stoker heat. LA. 0961.

GOODFELLOW, 775—1st south; large, sleeping; cheerful; private; convenient.

HAMILTON, 834A—2 housekeeping, in private home; adults; references; reasonable.

KENSINGTON, 5198 — Sleeping rooms. Also housekeeping suite. RO. 4990.

LAUREL, 1302 — 2 adults only; good transportation. CO. 4083.

LINDELL—2 lovely double rooms in my home; high type business or college girls; ice water, good heat, own entrance, free phone. FR. 4330.

LINDELL, 4021A—Sleeping room; twin beds; hot-water; all conveniences.

LINDELL, 3444—Large, front, single, near Grand; refrigeration; $5. FR. 5520.

McCAUSLAND, 1016A — Single sleeping room, ideal location, private home.

McPHERSON, 4342—Lovely, large, clean basement room, for housekeeping.

MAPLE, 5308A—Unusual front for two; radio; kitchen; 3 cars.

MAPLE, 5146—Unusually attractive front sleeping; good transportation.

MINERVA, 5235 — 2 rooms; Frigidaire, stoker; adults.

PARKLAND PL., 8—Double rooms; girls; heat and bath; use of kitchen, $3, $4 each. DE. 5420.

PLYMOUTH, 6854—Sleeping room; private home; kitchen privileges.

SARAH, 405A N.—Sleeping room, for 2 or 3; gentlemen preferred. NE. 7428.

VERNON, 55xx—Large bedroom, near bath; gentleman preferred. RO. 1875.

VERNON, 5748—Housekeeping, second floor; 1 or 2 ladies employed.

WASHINGTON, 4505—In modern apartment; twin or double beds; gentlemen preferred. RO. 0719.

WASHINGTON, 4757-59—Sleeping room with private tile bath; newly furnished.

WASHINGTON, 5214—1-room efficiency, refrigeration, Murphy bed, living room; also sleeping rooms.

WASHINGTON, 5093—Second floor; twin beds; private lavatory.

WASHINGTON, 4550—Nicely furnished 2-room suite; refrigeration; front.

WASHINGTON, 4562 — Nicely furnished sleeping room, $5 weekly. FO. 9513.

WASHINGTON, 5133—Front room; convenient location.

WASHINGTON, 5231—Lovely front; twin beds; reasonable.

WATERMAN, 57xx—Strictly private; gentleman; best of references. RO. 3332.

WATERMAN, 5155—Large room for rent. FOrest 2818.

WATERMAN, 5236—Beautiful; twin beds, innersprings; maid, linen service; $7.

WEST PARK, 6521—Sleeping rooms, modern, near Forest Park car.

WEST PINE, 3847—Bed, couch, refrigerator, $8; basement, $4.

WEST PINE, 4459—2-room suite; refrigeration; Murphy bed; living room.

ROOMER — Man or woman; no other roomers; all conveniences. FO. 0066.

LARGE—Cheerfully furnished room, private Jewish family; good transportation. CAbany 1979.

SLEEPING — Single and double; comfortably furnished, hot water, very clean, cooking privileges; employed, 3809 Olive.

SLEEPING ROOM—Private home; excellent transportation; gentlemen. HI. 0791

YOUNG lady employed; references exchanged; private. CA. 7838.

### SUBURBAN

FURNISHED room near Jefferson Barracks. 1401 Wachtel.

ROOM—Ferguson; lovely sleeping; shower; private home; gentleman. YO. 1128.

## ROOMMATES WTD. & APT. SHARED

DELMAR, 53xx—Business girl, to share apartment. FO. 4681. CH. 3380.

ELDERLY COUPLE—Or lady; share cottage; Protestant. HIland 4257.

EMPLOYED GIRL—Share 3-room flat, south. PR. 0180.

SHARE lovely 6-room bungalow or bedroom; every comfort; widow. EV. 0094.

WORKING GIRL to share 4-room apartment, southwest; good transportation; reasonable. HU. 2298 after 7 p. m.

1 OR 2 GIRLS, employed, excellent transportation; references. FO. 2283.

## ROOMS WANTED

QUIET couple want furnished room and kitchen; near cars; $8 weekly. Box Y-276, Post-Dispatch.

ROOMS Wtd.—2-3 housekeeping; private bath desired near Hi-Pointe. ST. 3162.

## ROOMS AND BOARD WANTED

APARTMENT—Or room and board; care of child 5; employed mother; west preferred. Box Y-51, Post-Dispatch.

BUSINESS WOMAN—18 years same company; can furnish room; direct transportation downtown; references. Box D-22, Post-Dispatch.

FINE RESIDENTIAL SECTION—In real home; central west. RO. 1365.

GENTLEMAN—South Side; give particulars. Box Y-144, Post-Dispatch.

THREE REFINED GIRLS—South preferred; transportation. Box P-33, P.-D.

## CONVALESCENT HOMES

PINE CREST — Aged invalids, 24-hour nursing, occupational therapy; lifetime or monthly rates. WAlnut 360.

# REAL ESTATE RENTALS

## HOTELS

ALCAZAR HOTEL, 3127 Locust; special low rates by day, week or month.

SAVOY HOTEL, 3940 Olive; transient; double; one dollar; modern; convenient.

## APARTMENTS FOR RENT

### SOUTH

BROADWAY, 8322 S.—5 rooms and attic; adults only. LO. 3119.

THIRTY-NINTH, 1729 S.—4 rooms, vacant Sept. 27; heat, hot-water furnished. LA. 5858.

### WEST

APARTMENT—Magic Chef, Frigidaire, sink, refined adults. 5128 Maple.

## APARTMENTS FURNISHED

FURNISHED APARTMENT—2-room; on Bopp rd. FR. 8610.

### NORTHWEST

MYRTLE, 8434—2 furnished rooms; modern. GO. 1703.

### SOUTH

ARKANSAS, 3153 — 2-room furnished apartment; $9 week.

LAFAYETTE, 2701—Newly furnished efficiency; no objection to small child; $9.50 up. See manager.

NOTHING LIKE THIS
IN ST. LOUIS—$8.50 WEEK UP
1 to 3 room efficiencies; new maple bedroom and dinette sets; table-top gas stoves; heat, light, gas, refrigeration furnished. 1305 S. Broadway.

4 UNUSUAL furnished rooms; private; stoker heat; adults. ST. 0386.

### SOUTHWEST

ROOMS—4 unusual furnished; private; stoker heat; adults; $80. ST. 0386.

### WEST

5-Room Apartment
Newly furnished throughout.
LINDELL TOWER
3745 Lindell FRanklin 3627
Direction of Downs, Mohl & Co.

CHAMBERLAIN, 5621—2-room efficiency, utilities, Frigidaire, garage; adults.

CLEMENS, 5555—2-room efficiency, something nice; share bath; adults.

## APARTMENTS FURNISHED

### WEST

DE BALIVIERE, 410—Studio living room, bath; no kitchen; new; smartly decorated; see resident manager.
WADE REALTY CO., 408 De Baliviere.

McPHERSON, 3938—Attractive front efficiency, private bath, 2 ladies.

VERNON, 5335—2-room apartment, first floor; sink, refrigeration.

WASHINGTON, 3958—Newly decorated, modern; adults; see janitor.

## FLATS FOR RENT

### CENTRAL

ELEVENTH, 1002 N.—Second floor, 3 rooms; $10; white only. Mercantile-Commerce B. & T. Co., CEntral 3500.

### NORTH

ALICE, 2110A—4 and hallroom; bath, furnace; adults only.

KOSSUTH, 4288—Beautiful living-room, bedroom, dinette, kitchenette, tile bath; automatic heat; everything furnished.

### NORTHWEST

PALM, 5145—4 rooms, modern; garage; adults; Oct. 1. WAbash 962 W.

### SOUTH

BROADWAY, 1432-34 S.—2 rooms, $10.50; 3 rooms, $14.50 month; redecorated.

LEMP, 2906—3 rooms, $17.50. Mercantile-Commerce B. & T. Co., CEntral 3500.

MICHIGAN, 2719—Living quarters; $15 per month.

POTOMAC, 4100—2 large rooms, share bath; Arsenal bus.

### WEST

BLACKSTONE, 1333—4 rooms, bath, furnace, $25; adults only.

CUPPLES, 4734A—4 rooms, bath — $25
Easton, 5060A—3 rooms, bath — $16.50

## FLATS FOR RENT—FURNISHED

CATES, 5070A—6-room furnished or unfurnished. Call RO. 4930.

3 ROOMS Wtd.—Bath, nicely furnished; adults; transportation. FR. 1918.

## HOUSES FOR RENT

### SOUTH

ELEGANT duplex; beautiful river bluff; apt. service. 5108 S. Broadway. LO. 2757

### WEST

MARYLAND, 7201—5 bedrooms, 2 baths; $150. CA. 2681, NE. 3202.

WILL rent or sell modern 8-room residence. 5916 Cabanne. LA. 8658.

## FURNISHED HOUSES FOR RENT

KOSCIUSKO, 3765—1 complete house, furnished; 1 room. LA. 7269.

## SUBURBAN PROP. FOR RENT

### LADUE

BLACK CREEK LANE—Attractive 7-room house; gas furnace N. S. WOOD, INC., 709 Chestnut st.

### WEBSTER GROVES

COLONIAL HOUSE—6 rooms, sleeping porch, sunroom; stoker. KI. 544W.

LOVELY MODERN 4-room flat; refrigeration, garage; adults only. HI. 8365.

COUNTRY HOME—8 rooms, 3 bedrooms; garage; garden; fruit trees. EV. 3295.

## SUBURBAN—FURNISHED

ATTRACTIVE COTTAGES — Private woods; furnace heated, baths, hot and cold running water, fireplace, annexed garage, furnished complete, for 2 to 8, and entertaining all year, by day, week, month; 11 miles out Gravois to Hawkins, turn right, go one mile, Gruenthal's, Valley Park 98F23.

SHREWSBURY PARK—5-room bungalow; references; adults. ST. 5374.

5 MINUTES from Air Port; 4 rooms, fireplace; 3 acres. RO. 3084 after 10.

## HALLS

KING RIGHT HALL and Annex for all occasions. RO. 8600. 5010 Enright.

## BUSINESS PROPERTY FOR RENT

### NORTH

FLORISSANT, 4243 N.—Store, across from school; $20 month. GA. 6508.

### SOUTH

39TH ST., 2209—Store with 4 rooms, bath, will not separate; adults. HI. 0736

### SOUTHWEST

SOUTHWEST, 4946—Near Kingshighway; store and living room, $22.50. TE. 3-4579.

## PROP. OUT OF CITY—RENT

HOTEL FOR RENT — 12-room, modern, furnished, Louisville, Ill.; rent $50; a chance for someone.
GRAEF, 706 Chestnut, MA. 2312.

## WANTED TO RENT

ADULT family of 3 wishes 5 or 6 room house or apartment; reasonable rental; permanent resident secretary at downtown Y. M. C. A. Call W. J. Schneider. CE. 1350

APARTMENT Wtd.—Furnished or unfurnished, 1st or 2d floor; 4 or 5 rooms, for 4 adults in West End. Address O. W. Paddock, R. F. D. No. 1, Moro, Ill.

APARTMENT Wtd.—3 rooms, unfurnished; with refrigerator and stove; for respectable Christian girls. GO. 6303

APARTMENT-FLAT — 5-6 rooms; heat furnished or stoker, south; responsible; rent optional. HU. 8197.

APARTMENT Wtd.—3-4 room; heat; adults; north, northwest. EV. 5652.

APARTMENT—4-5 rooms, unfurnished, references. MUlberry 9176.

APARTMENT OR FLAT—Employed couple, refined Gentiles. GO. 7763.

BUNGALOW OR COTTAGE—City, county; 5-6 rooms; Oct. 1; references. HU. 0995.

COTTAGE OR FLAT Wtd.—3 or 4 rooms. PA. 6468.

COUPLE—Want 4 or 5 room furnished house or flat or 3-room apartment for winter; preferably southwest or suburban, KIrkwood 3352.

COUPLE wants to rent modern unfurnished apartment. Write Box 71, Perryville, Mo.

COUPLE—3 or 4 room furnished apartment; utilities; south or southwest; $50 month. FO. 9141.

COUPLE wants 1 or 2 rooms, kitchenette, private bath. Box N-49, Post-Dispatch.

COUPLE — 3 or 4 unfurnished rooms; modern; references. Box Y-247, P.-D.

FLAT OR APARTMENT—Unfurnished, wanted by service man's wife; no children; permanent. LA. 3781.

FLAT—3 rms., bath, prefer furnace; north, northwest; by Oct. 9. Box N-146, P.-D.

FLAT Wtd.—Or cottage; adults. GO. 7121.

FLAT Wtd.—5 or 6 rooms; bungalow adults ;St. Louisans. FL. 0108.

FLAT Wtd.—3 rooms; 1st floor; couple; permanent. PR. 0206.

FURNISHED APARTMENT Wtd. — 3 rooms; north, northwest; 2 business girls. Call after 6. FO. 3719.

FURNISHED HOUSE OR APARTMENT Wtd.—Will pay good rent for attractively furnished 5 rooms in city; highest references. FL. 3116.

HOUSE OR LOWER FLAT Wtd.—5 or 6 rooms, Blessed Sacrament Parish. CE. 3412 or EV. 7766 any time to Nov. 1; by adults; permanent.

HOUSE OR APARTMENT Wtd.—5 or 6 rooms, west or suburban, convenient transportation, $90-$100. Box N-51, Post-Dispatch.

HOUSE or 5 or 6 room flat; about $40; 4 adults; $25 reward. FO. 5397.

HOUSE OR FLAT—4 to 5 rooms; city or county; Oct. 1. SI. 1958.

NATIVE St. Louisan desires clean, light, 3-4-room unfurnished flat or bungalow, near Emerson transportation; one child; full guarantee against property damage, about $40 month. MU. 2890 after 12 noon.

2 PERMANENT adults, 4 or 5 unfurnished rooms, West End, possession Oct. 15; rent $65-$70. REp. 4809.

RENT OR LEASE—9-12 rooms, suitable for rooming house. Box E-105, P.-D.

ROOMS Wtd.—4 or 5; lower, with furnace; 3 adults, 2 babies; by Sept. 23. 3010A S. Compton.

UNFURNISHED HOUSE—3 bedrooms, $80 per month. Call between 10 a. m. and 6 p. m., RO. 1800, Ext. 109.

WANTED—By Oct. 10, house or flat of 5 or more rooms, modern; by letter carrier; 4-adult family; references exchanged. FO. 9029.

WANT 5-6 ROOM house or apartment; first floor, by plant executive, 2 adults; county preferred. GO. 6500 after Sunday.

WANTED—South or north, 4 rooms with basement; unfurnished; couple and 3-year-old daughter. LAc. 1973.

WANTED—2 or 3 furnished rooms; couple with 2 small children. RO. 1331.

2-BEDROOM apartment or house by Gentile couple with baby. Phone between 8 and 5. CH. 7420. R. G. Wall.

4-6 ROOM LOWER FLAT OR HOUSE Wtd.; excellent references; permanent. East 1779J.

WANT 6 rooms, Webster or Kirkwood preferred; two adults. Box N-101, P.-D.

3-ROOM FLAT or small bungalow; southwest; unfurnished; $35-$40. ST. 2216.

4-5 ROOMS—Heated; unfurnished; adults; $40-$45. Box P-249, Post-Dispatch.

3-ROOM apartment; nicely furnished in apartment building. RO. 1365.

# REAL ESTATE SALES

## DEEDS OF TRUST FOR SALE

CHOICE FIRST DEEDS TRUST—$500, $1000, $1750, $3000 upwards $30,000. DITTMEIER, 706 Chestnut, CH. 9116.

6% first deeds. Box Y-290, P.-D.

FIRST deeds of trust, 5 to 6%; papers ready; free list. BENNETT, HU. 9090.

## LOANS ON REAL ESTATE

3½% INTEREST
NO COMMISSION
Must be A1 security; from 3 to 5 years; from $1000 to $25,000; immediate answer. PA. 0632.

EASY MONTHLY PAYMENT LOANS
Purchase a home. Refinance a loan. Low Cost. No Renewals.
WASHINGTON FEDERAL S. & L. ASS'N
12 N. 8th st. (1). CH. 8342.

## MONEY WANTED

2nd DEEDS OF TRUST!
MAKE and BUY 2nds
GLICK R. E. CO., 801 Chestnut, MA. 4182

## SUBURBAN PROPERTY FOR SALE

PINE, 9352 (west)—South of Clayton, east of McKnight rds.; red brick and white frame colonial residence with hall, living room, dining-room, kitchen, pantry, breakfast room, 2 screened porches and lavatory on first floor; 3 bedrooms, bath, screened porch on second floor; 2-car attached garage; lot 75x135.
EDWARD L. BAKEWELL.
CA. 5555. CH. 5555.

BUNGALOW—5 rooms and sunroom; stucco over brick; stoker; Venetian blinds; large corner lot, 150x130; 2-car garage; $8500; 1 mile east of airport. Berkley and Airport rds.

8 ACRES—6-room house, modern outbuildings. WAlnut 6408.

RANCH HOUSE — New; sell or lease; 4 bedrooms, 3 baths; 10 acres; barn; all modern conveniences. J. & D. Acres, ½ mile west Baxter on Clayton rd. WAlnut 5211.

REAL HOME—2740 Hanley rd.; eight rooms, bath, stoker, blower; lot 100x165; transportation 1 block. WAbash 264W.

6-ROOM HOUSE—Outbuilding, 1 acre; near shipyard and barracks. 128 E. Etta.

NEAR CLAYTON—200 acres; Show Stock Farm; $110. DE. 3570.

### AFFTON

MODERN BUNGALOW—Vacant
5345 Linden av. (at 9000 Gravois, then north on Matilda 3 blocks). Tile-wall bath and kitchen.
W. M. STINDE MAin 4593

### CLAYTON

CARRSWOLD—3 houses; 4 Ladue; ranch type; $1000 down. CA. 9977.

### GLENDALE

ANDREW DR., 1426—(Warson Woods); 9900 west off Manchester, 4 bedrooms; 2 baths, $11,500. Skinner, HI. 7240.

### JENNINGS

COLLEGE, 8371—4-room frame; lot 60x114; bargain.

### KIRKWOOD

FOR ANY TYPE OF PROPERTY
THE TRUST CO. OF KIRKWOOD

### LADUE

WAKEFIELD DR., 11—8 rooms, 3 baths; open sunday. Call GA. 0024.

### NORMANDY

GLENMORE, 7024—6 rooms and 10'x30' sunroom; immediate possession; lot 90x150; 2-car garage; $8950.

HUNTINGTON DR., 7430 (Pasadena Hills)—6-room residence. PA. 7580.

### OVERLAND

$3300—4-ROOM modern frame, 2 large porches, tile board bath, built-in shower, hot-water heater, stoker, bronze screens. 9415 Central, Overland. AVery 6197.

### RICHMOND HEIGHTS

OAKLAND, 7458—4 rooms; modern; lot 68x160; bargain, $4000. JE. 9003.

### UNIVERSITY CITY

NEW 4-FAMILY
OWNER LEAVING TOWN
A perfect 5-room floor plan with enclosed porches, ultra modern, 2 years old, abundant closets, 4-car garage, large lot; nets 11% at full price.
EDW. R. WALKER, Agt.
PA. 7333 CH. 2724

STRICTLY modern 4-room brick bungalow; 2 fireplaces, rathskeller, extra guest bed, screen porch, tile kitchen and bath, air-conditioned heat, insulated; quick possession; buy from owner; leaving city, must sell. 1415 Quendo.

JULIAN, 6534—4 and sunroom, tile bath, hardwood floors, stoker, $650 down; $38 monthly.
H. A. SCHNEIDER, 6104 EASTON.

FORSYTHE, 7305—2-family apt., 5-5 rooms; low price. SKINNER, HI. 7240.

### WEBSTER GROVES

NEW LISTING—415 OAK ST.
6 rooms, new roof, new stoker, new garage, 2 large bedrooms and 1 smaller room up; owner occupied; 1 block to street car. Call
LERCH ST. 6400

LOOK TODAY
A real home; 5 large rooms, sun and breakfast room, tile kitchen, bath; beautiful rear yard; porch. 407 Summit ave. Price $8900. Look.
CHAUNCEY P. HEATH CO. GA. 3164

HOLLY, 1629 (Webster Gardens) — Exceptionally smart ranch house, 3 bedrooms, 2 full baths, large wooded lot, 2 years old. RE. 4142.

WEBSTER WOODS, 54—4 bedrooms, 2½ baths, beautiful playground; large landscaped lot. RE. 4142.

WILSHIRE TER., 55 — 4-bedroom Williamsburg Colonial, 2 years old; large lot; priced to sell. RE. 4142.

CALL WEBSTER GROVES TRUST CO. to buy or rent suburban property.

PLANTHURST, 344 — 5 bedrooms, 3 baths; attractive; vacant. PA. 1701.

TREMBLEY-WILSON R. E. & LOAN CO. Phone RE. 0308 for Webster map and list.

FOR WEBSTER sales and rentals, see FIRST NATIONAL REALTY, RE. 3881.

### WELLSTON

SPENCER PL., 6324—3-5 rooms; can be used as residence or flat; furnaces; price $3650; card needed.
HAAKE, FO. 2284.

## BUNGALOWS FOR SALE

### NORTH

2527 SLATTERY—$3000
$500 cash, balance terms; 6 rooms, bath, furnace, stoker; immediate possession; owner taken in army.
Edw. A. Pollack MA. 1858

$500 CASH—EASY TERMS.
7512 Broadway; 5-room brick, bath, furnace; 4-car garage; shown by appointment. EV. 4189. GR. 6483.

### NORTHWEST

4902 WREN—VACANT
4 rooms; bath; furnace; $2950.
Edw. A. Pollack MA. 1858

BUNGALOW—New, modern, 5 rooms; automatic heat; air-conditioned; $7350; good transportation. GO. 9681.

### SOUTH

HOME AND INCOME
1308 S. BOYLE—6-room brick cottage, arranged 3 apartments, with plumbing; with or without furniture. Immediate possession. Bargain.
MANDEL HAFFNER R. E. CO.
FO. 6166 or RO. 0069.

ALMA, 4128—6-room bungalow; splendid condition. Call for card.
PHELIM O'TOOLE
4553 Gravois (Open Sun., Eves) HU. 2255

BOWEN, 3827—5 rooms and sunroom; hot-water heat; tile bath and kitchen. Call for card.
PHELIM O'TOOLE
4553 Gravois. HU. 2255.

BURGEN, 4093 — 6-room frame, 60-ft. lot, 2-car garage. A1 condition.

SHENANDOAH, 4542—Bungalow, west of Shaw's Garden; modern; 7 rooms and sunroom; 3-car brick garage; leaving city.

4-ROOM newly decorated frame bungalow; hot-air heat. St. John's Parish; $4250. PR. 5322.

### SOUTHWEST

CHILDRESS, 3926—5-room bungalow; 4 down, 2 up; 1 bedroom first floor; call for card.
PHELIM O'TOOLE
4553 Gravois (Open Sun., Eves) HU. 2255

LANSDOWNE, 5710 — Modern 5-room frame; 60-ft.; $5250; open. Owner, FLanders 4524.

LINDENWOOD PL., 7200—4 rooms, 2 unfinished attic rooms; bath, large lot. WAbash 2659J.

NEOSHO, 4990—4 rooms and sunroom; nice lot; large garage.
DICKMANN, 804 Chestnut. MAin 4111.

SPROULE, 1464—5-room brick, all conveniences; price reduced to $4500; 20% down. Mr. Giles. FO. 4233.

### WEST

NEAR WAGNER ELECTRIC
6132 WAGNER—6-room brick bungalow; large screened-in porch; owner leaving town. MANDEL HAFFNER R. E. CO., FO. 6166 or RO. 0069.

## FLATS, APARTMENTS FOR SALE

### NORTH

QUIET, WHITE NEIGHBORS
3819 Garfield; 3-3 single flat; hardwood floors, bath; vacant; $3950; $500 down. Open 2 to 5 Sun., Tues., Thurs. DITTMEIER, 706 Chestnut, CH. 9116.

A CLEAN 4-FAMILY
2131-33 Sullivan; 4-4 rooms; 4-family; card needed. HAAKE, FO. 2284.

MAFFITT, 4145—Well built 4-5 rooms, $1000 cash, balance rent.
DITTMEIER, 706 Chestnut. CH. 9116.

3-3 SINGLE FLAT
2202 Palm st.; baths, furnaces; $4950; 1st floor vacant; open.
W. M. STINDE, MAin 4593.

### NORTHWEST

COTE BRILLIANTE, 4762-64—4-family, 4-5 rooms; $7250. Meckel. CA. 3150.

GREER, 4443—4-5; furnaces; decorated, painted; owner; $3950. FL. 4524.

KOSSUTH, 4464 — 3-3 rooms, furnace; price right; card needed.
HAAKE, FO. 2284.

ST. LOUIS, 4826—Rent $900; 4270 Labadie, rent $852; owner. FL. 4524.

### SOUTH

SEE THESE FLATS
4984 Odell; 3 and 3 double.
3848 Shenandoah; single 5 and 5.
3837-39 Shenandoah; 4 and 5 double.
2916 Shenandoah; 4 and 5 single.
GRACE REALTY & P. M. PR. 7047.

MODERN 8-FAMILY
7300-06 Pennsylvania; separate heat; shows 14 per cent on cheap price. LO. 1381.

CRITTENDEN, 3441—Single brick flat; $7300. Phone Belleville 3014W.

3-4 SINGLE FLAT—$5950
526 Eller; bath, furnace; excellent condition. W. M. STINDE, MAin. 4593

KINGSLAND CT., 3908—5-5; good condition; $8500. Owner, HU. 3841.

LEMP, 3124—4-5; garage; $3950; $500 down; owner. FL. 4524.

RUSSELL, 4142—5-6 rooms; single; modern; bargain. FL. 4300.

WELL-BUILT 4-4 room brick single flat, hardwood floors throughout; hot-air heat, 2-car garage; $6450. PR. 5322.

GOOD INCOME property; A-1 condition; toilets; laundries. 2837 Missouri.

$1200 CASH buys modern 4-4 single, balance like rent. PR. 0744. One vacant.

### SOUTHWEST

ULTRA modern 4-family, 3 rooms each; screened porches, tile kitchen and bath, gas heating units; near Amertorp; rents $2340; no agents. Mr. Smith. FL. 8329.

### WEST

AMHERST, 12xx — 4-family, 4 rooms; rents $1920; $12,500. Mr. Giles, FO. 4233.

CATES, 6075 — 4-family; modern; 4 rooms; bargain; will trade. CA. 1360.

CLEMENS, 6609 — 6-family; modern; priced to sell; will trade. CA. 1360.

ETZEL, 5709-11—Fine flat, 6-6 rooms, reconditioned; $1000 down, balance rent. DITTMEIER, 706 Chestnut. CH. 9116.

FINNEY, 3831—Attention agents; 6 rooms and large summer porch second floor; beautifully decorated; large store on first floor; cement basement; occupied by owner; bargain; good investment. NE. 1320.

McCAUSLAND—Just south of Clayton rd.; single 5-5-room brick flat; good condition; wonderfully constructed; modern; price $10,500. Box P-282, P.-D.

MARYLAND, 4349—Single 6-6; good income. Esther Dreyer R. E. Co., FO. 2500

PERSHING, 7238—Duplex house, air conditioned, 8 rooms, 2 baths each; 4-car garage; 2d floor rented; must be sold by Oct. 1. Owner, PA. 1316.

WALTON, 1418—3-4 rooms, bath; $300 cash, balance rent; reconditioned.
DITTMEIER, 706 Chestnut. CH. 9116.

WELLS, 5452 — 4-family; modern; 4 rooms; bargain; will trade. CA. 1360.

WHITTIER, 1418 N.—4-family, 4 rooms and bath; $80 per month; price $6000. FO. 1708.

WOODLAND DR., 1220—5-5 room modern; hot-air heat; 2-car brick garage; side drive; easy terms; immediate possession. ST. 0437.

## RESIDENCES FOR SALE

### NORTH

COTTAGE, 4025—$75 cash, $1990; 5 rooms, bath, large yard. See today.

### NORTHWEST

COTE BRILLIANTE, 5206 — 6 rooms; working man's home. GA. 4748.

EUCLID, 2732 N.—10 rooms; 3 sinks; extra toilet; stoker; owner. MU. 6468.

### SOUTH

SEE THESE HOUSES AND BUNGALOWS.
10 Shaw pl.
3507 Lafayette—Vacant; 10 rooms.
3448 Longfellow—10 rooms.
4337 Wyoming—5 rooms.
2907 Milton—7 rooms.
2926 Eads—Rooming rouse; 9 rooms.
1384 Berry rd.—5 rooms.
8722 Keystone dr.—5 rooms.
GRACE R. E. & P. M. PR. 7047.

VERMONT, 6604—Corner 50-ft.; double garage; gas burner; 12 rooms; vacant; sell furnished, $6150; not, $5650. Owner, FLanders 4524.

11-ROOM, light housekeeping residence; income $132 per month and living space. Bargain at $4500. PR. 5322.

### SOUTHWEST

IMMEDIATE POSSESSION
7-room residence; 1918 Knox; $4500.
MECKEL, 5876 Delmar CA. 3150

### WEST

IMMEDIATE POSSESSION
2727 S. KINGSHIGHWAY
Ideal for physician, rooming house or business; 9 rooms and bath; also lavatory on 1st floor; furnace with oil burner; 3 fine garages; nice yard, lot 40x170. Bargain and terms. See this today.
DICKMANN, 804 Chestnut. MA. 4111.

CATES, 5824—Modern home, hot-water heat, stoker; possession. Inquire within.

DE GIVERVILLE, 5950—Must sell; 4 large bedrooms; good condition; price right. FO. 4420.

SEE THIS TODAY.
7201 Maryland; reconditioned; 5 bedrooms, 2 baths; sacrifice. CA. 2681, NE. 3202.

NINA, 5855—3-family apartment; $190 month income; $12,600. Esthr Dreyer R. E. FO. 2500.

PAGE, 50xx—8 rooms, stoker, owner. Box Y-234, Post-Dispatch.

WATERMAN, 62xx—In beautiful Parkview. 4-bedroom house, 3 baths. Excellent condition. FO. 4420.

WEST END, 1212 (4600 west)—Vacant; $200 cash; $3690. HU. 9090.

WEST PINE, 45xx—Suitable for home or rooming house; anxious to sell. FO. 4420.

## LOTS FOR SALE—VACANT

### NORTHWEST

DOUBLE LOTS—105x70; in Norwoods; Lucas Hunt Rd.; good investment; call FL. 5269.

## BUSINESS PROPERTY FOR SALE

### SOUTHWEST

Daylight Concrete Mfg. Bldg.
1567 Tower Grove av.; modern building, 50x37x13 ft., lot 50x200, for less than cost of building. Must sell immediately. PA. 3856.

## IMPROVED PROPERTY FOR SALE

WAREHOUSE AND OFFICE—2000 sq. ft.; on Wabash R. R. NE. 0413.

## INVESTMENT PROPERTY

APARTMENTS AND STORES—All rented. Income $12,000. Price $60,000. Box N-215, Post-Dispatch.

## REAL ESTATE—FOR COLORED

DOUBLE FLAT—2 stores down stairs. 4215-17 W. North Market, RO. 0047.

FLAT FOR SALE—6 rooms, porch, second floor. Store on first floor. Beautifully decorated. Bargain. Owner. Good investment. NE. 1320. (*)

## REAL ESTATE—EXCHANGE

RESIDENCES—2; converted; west; rents $1680 and $2000; clear; trade for 8 or 12-family apartment; give full particulars and price. Box N-160, Post-Dis.

5-ROOM house and business lot in Maplewood for California property. P. O. Box 296, Pacific Palisades, Cal.

SOUTHWEST corner Menard and Soulard streets; 2 buildings; rent $732; will consider trade.
DICKMANN, 804 Chestnut. MA. 4111.

## REAL ESTATE—WTD. TO BUY

Cash—Quick Action—Cash
PROPERTY Bought, Sold, Exchanged
WEISS, 4527 Gravois HU. 2331

BUNGALOW Wtd.—5 rooms, bath and yard; electric connection for stove. LA. 6054.

BUNGALOW OR COTTAGE
South; frame or brick; pay cash. HU. 8494

BUNGALOW Wtd.—Private party will buy 5-6-room from owner; on South Side. LAclede 1548.

BUNGALOW Wtd. — City; near Leschen Rope Co.; 5 rooms; pay cash. HAAKE, FO. 2284.

BUNGALOWS Wtd. — North and south. Esth'r, Dreyer R. E., FO. 2500.

CLIENT will pay cash for modern 3-3 room, 4 or 6 family; north or northwest. HAAKE, FO. 2284.

CONTRACTOR pays more any property. Bennett, 5580 Chamberlain. RO. 0266.

FLAT WANTED
South; pay cash. HUdson 4334.

FOR cash deals quick, call GA. 3164. CHAUNCEY P. HEATH CO., 818 Chestnut.

HAVE CASH—For 5 or 6-room; in Webster. Box E-42, Post-Dispatch.

HOUSES Wtd.—Have cash buyers; all types. FO. 4420.

PAY cash for modern bungalow, residence, flat if priced reasonable. Quick answer. Brown, 6669A Berthold. HI. 2568.

PAY CASH for bungalow north or northwest. PA. 0632.

PROPERTY Wtd.—Large or small; immediate answer; cash. RO. 0069.

5-ROOM modern brick; county; near city; north or northwest; with about 2 acres. GO. 9574.

## TIMBER LANDS

TIMBER LAND—Cleared; in vicinity of St. Louis County or St. Charles County. WAb. 3385J.

## FARMS FOR RENT

ILLINOIS FARM—160 acres, 50 miles from St. Louis on Route 3. Box E-29, Post-Dispatch.

## FARMS FOR SALE

### ILLINOIS

40 ACRES—Improved; near Edwardsville; electricity; good level 160 acres; all limed; without improvements; for good investment. Also 57, 80, 160, 256, 667 acres all improved, in good location; rich soil. R. H. R. 223 C. Buchanan, Edwardsville, Ill., Tel. 525.

### MISSOURI

HURRY
Here's a real buy. 177 acres with good improvements; near Steelville, Mo.; only $2500.
RAY SCHROEDER RLTY. CO., LO. 4895.

FAMOUS FOR FARMS
FARM SALES BY MAIL ONLY
Your mailman is my only salesman.
Floyd Davis, Webster Groves. RE. 0400.

FARM FOR SALE100 acres improved. Ripley Co.; six-room house, barn and other buildings; 30 miles Poplar Bluff, 15 miles Doniphan; 60 acres cultivation, 40 acres timber; all bottom land; price $4000.00, Half down, terms on balance. See Kenneth Shoemake, Torch, Mo.

260 ACRES—Cheap for cash; 38 miles west of St. Louis; 6-room house, 3 barns good cattle farm, plenty of grass and water; will be at farm all week. O. W. Fosher, New Melle, Mo.

80 ACRES—6-room house for cattle and poultry raising, 3½ miles from Sullivan, Mo.; bargain, $2500 cash. 623 Washington av., Venice, Ill., Phone Tri-City 2861W.

15 ACRES—2 miles from De Soto, Mo.; 4-room house, large chicken house, electricity, new pump and well. See A. C. Schrieber, 1709 Locust, GA. 4748.

120-ACRE FARM—75 miles out; good buildings; good stock farm; price reasonable. AVery 278.

40 ACRES—House, 2 outbuildings, fruit, berries. GO. 2847.

110 ACRES—Spring, living well; house, barn, buildings. CA. 1013.

10 ACRES—25 miles, near Plattin Creek house, $900. RE. 0400.

4 ACRES—6 rooms, modern, electric, henhouses, $3000. RE. 0400.

10 ACRES—4 rooms, henhouse, 18x40; lake. RE. 0400.

53 ACRES—6 rooms, bath, telephone, 4 chicken houses, $3000. RE. 0400.

199 ACRES—Good house; bath; 2 barns; chicken houses. RE. 0400.

FACING Gravois, 2 acres, 4 rooms, water, electric, chicken house. RE. 0400.

TWO STOCKED LAKES, 248 acres; 8 springs, 3 houses, $3950. RE. 0400.

# AUTOMOBILES

## AUTOMOBILES FOR SALE

A SELECTION
7 NICE 1937 FORDS WITH GOOD TIRES
Some with radios and heaters, all up in condition that will give unlimited satisfaction and service. Choice of the best, $410.
TERMS AND TRADE
O'NEIL MOTOR CO.
4561 DELMAR OPEN EVENINGS

Auto Auction
Every Wednesday
10:30 A. M.
RAIN OR SHINE
BILL McCRACKEN
AUCTIONEER
FOR DEALERS ONLY
DOWNTOWN ST. LOUIS
AUTOMOBILE AUCTION CO.
23rd and Olive Sts.

ATTENTION
General Repairing
MOTORS RECONDITIONED
CHEV., FORD, PLYMOUTH
AS LOW AS $45
TERMS IF YOU WISH
DON WINTER AUTO SALES
1403 S. 12th St. CE. 1933

YOUR CHOICE
A beautiful selection of 40 medium-priced cars, in A1 condition; some with radio and heater; all equipped with 5 good tires. This is really an outstanding selection of '36, '37 and '39 models, as clean as they come; all priced right for immediate sale. These cars have been thoroughly cleaned throughout and gone over to give unlimited and satisfactory service.
O'NEIL MOTOR CO.
4561 DELMAR ROsedale 8332

BUICK — '42 Super convertible; radio, heater; 5 white wall tires, like new. RAUSCHER CHEVROLET, Kirkwood, TE. 3-0121.

BUICK—'41 super 4-door sedan; 29,000 miles; clean; perfect; good rubber; going in service. Call LO. 9623 or PL. 1616.

BUICK—Century, '41 sedan; excellent condition; fully equipped. Call GA. 1530 after Sunday.

BUICK—'41, 2-tone green, super 4-door sedan; A1 condition; radio, heater, fog light, good rubber; cheap. 5236 Mardel.

BUICK—'40 4-door sedan; radio, heater; good tires. 6219 Cabanne.

BUICK—'38 coach; good tires; radio, heater; $450. GR. 2433.

BUICK—'39 special 5-passenger coupe; radio, good tires; $595. 2213 S. Grand.

BUICK—'39 4-door; radio, heater; swell shape. 6525 Page.

BUY YOUR CAR FROM A PRIVATE OWNER. CALL CAR EXCHANGE, RO. 0607, RO. 1313, 4919 DELMAR.

CADILLAC—1937 sedan, model 65; beautiful maroon; side mounts, radio, heater, good tires; exceptional mechanical condition and appearance; upholstery like new. Sunday and evenings, PA. 1283; week days, CA. 0721.

CHEVROLET—1934 SEDAN
4-door; original finish; runs perfect; 5 good tires; heater; $150. Many others.
CHAS. MURRAY
2506 S. JEFFERSON Open Evenings

CHEVROLET—1934 SEDAN
Runs good; 5 good tires; heater; $150.
CHAS. MURRAY
2506 S. JEFFERSON Open Evenings

CHEVROLET—'37 2-door; radio and heater; an exceptionally clean car in tip top shape; 5 excellent tires, just a dandy little car for $495.
O'NEIL MOTOR CO.
4561 Delmar. Open evenings.

CHEVROLET—'36 to '41; Buick '36 to '41; Packard '40, $795; Ford, Plymouth '36 coupes; Studebaker sedan, $165. Terms. 2100 S. Jefferson.

CHEVROLET—'41 business coupe; radio, heater; tires practically new; $875 for quick sale. 1172 Howell (Baden). COlfax 5747.

CHEVROLET—1937 tudor sedan, heater; car and tires in very good condition. 6201 Wade av.

CHEVROLET—'34 master, exceptionally clean; radio and heater; excellent tires; bargain, $200. LO. 8134, 3615A Alberta.

CHEVROLET—'35 coach, first-class condition; 90 per cent tires; $225. FR. 3668. 462 N. Taylor.

CHEVROLET—'42; 2-door; radio, heater; 5 tires like new. Rauscher Chevrolet, Kirkwood. TE. 3-0121.

CHEVROLET—1937 touring sedan; radio and heater; good tires. 5207 Weber rd. FL. 4059.

CHEVROLET—'41 club coupe; very clean; radio, heater; excellent tires. Rauscher Chevrolet, Kirkwood. TE. 3-0121.

CHEVROLET—'39; 4-door; radio, heater; spotlight, foglights; seatcovers. Rauscher Chevrolet, Kirkwood. TE. 3-0121.

CHEVROLET—'36 station wagon; good motor. 1827 S. Jefferson.

CHEVROLET—2-door '36; good condition. 8335 Eton pl., Jennings.

CHEVROLET—'35 coach; prewar tires; $220. 1403 S. 12th.

CHEVROLET—'38 coupe; good tires and motor; $150 down. 1403 S. 12th.

CHEVROLET—'41 de luxe tudor; private; leaving town. 406 Christian av.

CHEVROLET—'34; clean; good condition; good tires. MU. 4372.

CHRYSLER — 1941 NEW YORKER; BEAUTIFUL MIDNITE BLUE, 4-DOOR SEDAN; 24,000 MILES; 6-PLY TIRES, RADIO, HEATER; BEEN IN STORAGE. SERVICE MAN WILL SELL IMMEDIATELY; LEAVING WEDNESDAY. CALL ROOM 1023 MILNER HOTEL, TUESDAY ONLY.

CHRYSLER—1940 club coupe; good tires, never recapped; radio, spotlight, heater; $950 cash. Can be seen Monday, Thursday or Friday after 6 p. m. 6138 Simpson.

DE SOTO, 1937—2-door sedan; owner going in Navy. 3506 Cora. GO. 6945.

DODGE—1939 De Luxe Sedan
4-door; has everything; inspection invited; trade, terms. Many others.
CHAS. MURRAY
2506 S. JEFFERSON Open Evenings

DODGE—1939 4-door special sedan; driven 13,000 miles; owner; $750. 5922 Washington, second floor west.

DODGE — '36 sedan; motor overhauled; good tires; '36 Olds coupe; good tires. Baker Service Station, 620 S. 7th.

DODGE—'41 coupe; driven only 19,000 miles; $1175.
BOYD-GIOMI, 530 De Baliviere.

DODGE, '39 sedan, radio, heater. WAbash 984M. 9413 Chester, Overland.

FORD, 1939 DE LUXE
2-door; motor A1; radio and heater; 5 very good tires; refinished; $595; will trade; up to 15 months on balance.
CHAS. MURRAY
2506 S. JEFFERSON MANY OTHERS

FORD—1941 convertible super de luxe, 19,000 actual miles, radio, heater, $1185; cash or trade for cheaper, clean car. PL. 0447 after 5:30 p. m.

FORD—'40 coupe; reconditioned motor, good tires; $695; terms or trade. 1403 S. 12th.

FORD—1937 coach; needs little fender work and glass replacement; very good rubber. Sacrifice, $225. FR. 9081.

FORD—1930 model A sedan; very good tires; $125. 5248 S. Kingshighway. LO. 9564.

FORD—1933 tudor; good condition; $139. 5248 S. Kingshighway. LO. 9564.

FORD—'34 tudor; just in the prime of life; $125. 4917 Delmar. RO. 1313.

FORD—1936 tudor; very clean; $250. 6305 Cabanne, Apt. 206.

FORD—'38 Tudor. Call between 6-7:30. 4932A Easton. Private.

FORD—'39 de luxe tudor; excellent; good tires. WEb. 6497W, after 6 p. m.

FORD—1934 coupe; rumble seat, heater; very clean; $175. HU. 1966.

FORD—1939 tudor; radio, spotlight, heater. 1353 Hodiamont.

FORD—'34 coach; good tires; bargain. 2608 Blair.

FORD—'34 coupe; good rubber. Koob Service Station, 3913 Easton.

FORD—V-8 coach, '34; good tires, clean; $95. 6125 Natural Bridge. GO. 8284.

HUDSON—'38 sedan; radio and heater. This car has been checked and is in A1 condition; a good car, priced low; $380. O'NEIL MOTOR CO. 4561 Delmar. Open evenings.

LA SALLE—1937 sedan; in good mechanical condition; $225. FRanklin 6320.

MERCURY—'41 coach; 1-A tires, radio, heater; $1000. WAb. 2389M.

NASH—'41 Ambassador 6 sedan, very clean; overdrive, weathereye, radio; excellent tires; original owner. Can be seen 7201 Natural Bridge.

NASH—1940 coach; radio, heater; low mileage; immaculately clean; $695. MU. 2530. 826 Bittner st.

OLDSMOBILE—1937 2-door 6; good tires and heater; one of the cleanest cars in St. Louis, $475. Call 4406A Arsenal.

OLDSMOBILE—1941 sedan; good condition; good tires. RO. 4711. 13 Windermere pl.

OLDSMOBILE—'35 coupe; clean; radio, heater; good tires; seat covers; $250. SI. 0564.

OLDS—'39; 4-door; A-1 shape; radio, heater; $525. WAb. 338-W.

OLDSMOBILE—1940, 5-passenger coupe; 30,000 miles; $795. HI. 1291.

OLDS—'39 2-door sedan, prewar tires; good motor; $205 down. 1403 S. 12th.

PACKARD—1937 COUPE, R. S.
A1 mechanically; 5 good tires; excellent appearance; $395; terms, trade.
CHAS. MURRAY
2506 S. JEFFERSON Open Evenings

PACKARD—'35; motor just overhauled; tires fair; blue beauty; must sell today; only $125. RO. 8511.

PACKARD—'39 "120" town sedan; $245 down; good motor, tires. 1403 S. 12th.

PACKARD—1700 club coupe; original owner; A1 tires; $900. RO. 1522.

PACKARD—1937 touring sedan, 120 model; cheap. 3341 Missouri av.

PLYMOUTH—'39 coupe; a nice economical little car with 5 good tires; in good mechanical condition; $525.
O'NEIL MOTOR CO.
4561 DELMAR OPEN EVENINGS

PLYMOUTH—'37 sedan, as clean as the cleanest; good tires; an original car throughout; $475.
O'NEIL MOTOR CO.
4561 Delmar. Open evenings.

PLYMOUTH—'41 special de luxe; good tires; low mileage. 4328 Oakwood. MU. 3921.

PLYMOUTH—'37 4-door sedan; clean; radio, heater; reasonable. 3653A Wilmington. LO. 0871.

PLYMOUTH—'41 sedan; A 1 condition; $950 cash. Wednesday, 3522 Page.

PLYMOUTH—1935 4-door sedan. Sarah-McPherson Service Station. FR. 7761.

PLYMOUTH—1939 coach; 4 good tires; $600. WEbster 6149.

PLYMOUTH—1939 convertible coupe, A1 condition; $695; private. 3343 Salena.

PLYMOUTH—'34 seden; make offer. GA. 7840.

PLYMOUTH—'33; runs good; good rubber; sacrifice today. CH. 5143.

PLYMOUTH—'42 sedan; private taxi; repainted; $695. 2213 S. Grand.

PLYMOUTH—1937 4-door; $325. 3805 Melba pl.

PLYMOUTH—'41, 5 good tires; condition A1; cheap. RO. 7855.

PONTIAC—'37 sedan; radio and heater; a good clean car in perfect condition; good tires; $465.
O'NEIL MOTOR CO.
4561 Delmar. Open evenings.

PONTIAC 6—'36 sedan, a good car in fair condition; 5 good tires; priced low at $265.
O'NEIL MOTOR CO.
4561 Delmar. Open evenings.

PONTIAC—'41 custom 4-door de luxe sedan; radio, heater, slipcovers; excellent condition; family car; low mileage; $1250. Call CE. 7680.

PONTIAC—'36 2-door; clean; private. 4631 St. Louis. CO. 2848.

PONTIAC—1940 2-door sedan; low mileage; excellent tires. FL. 8105.

PONTIAC—1940 business coupe; 5 good tires. 400 N. Vandeventer.

PONTIAC—'31 coupe; fair tires; runs good; reasonable. LO. 8134.

STUDEBAKER—1935 sedan; a good running little car with good tires; very economical transportation. $145.
O'NEIL MOTOR CO.
4561 DELMAR OPEN EVENINGS

STUDEBAKER—1941 Commander, 4-dr. sedan, overdrive, radio, heater, excellent tires, original owner; must sacrifice at once. 1135 Boland pl., ST. 0232.

STUDEBAKER—Commander 1940 sedan; perfect condition; new paint; $750. Owner, HI. 2722.

STUDEBAKER—'40 Champion coach; excellent tires; overdrive; heater; good condition; $700. 2600 Hadley. CE. 4957

WILLYS—1939 SEDAN
A1 motor; very cheap to operate; good tires; original; $395.
CHAS. MURRAY
2506 S. JEFFERSON MANY OTHERS

## AUTOMOBILES WANTED

O'NEIL MOTOR CO.
NEEDS CARS
Any Make, Model or Condition
From 1931 to 1942.
Our stock of cars for sale is low.
Will pay top cash price.
Open Evenings.
Appraisals at Home.
O'Neil Motor Co.
4561 DELMAR RO. 8332

WE NEED CARS
All Makes and Models
Drive in—Write or Phone
KUHS-BUICK CO.
2837 N. Grand FR. 2900

$1100 CASH FOR '41 CAR
From original owner; coupe preferred; private; MU. 8997 or FR. 5200.

## AUTOMOBILES WANTED

TWO FOOLS
Meet
Dealer for Paying Such High Prices for Cars.
Customer for Not Accepting These High Prices.
Will Buy Cars 1931 to 1942
SAVOY MOTOR
1168 S. Kingshighway
Between Manchester & Cadet, NE. 0301

WE ARE interested in buying '42 Chevrolets and other models. We will pay premium for good clean low mileage cars. No priority needed, bring title, get cash.
Epstein Chevrolet Co.
20 Years in Wellston
6330 Easton
PA. 4439 MU. 3800

WE PAY TOP PRICES
Any Make—Any Model
Any Condition
WE MUST HAVE 100 CARS AT ONCE
REGARDLESS OF PRICE
From 1930 to 1942 Models
If no license, no gas, call us and we will be out in a jiffy.
CITY MOTOR SALES
4761 EASTON RO. 1535

Cash for Your Car
WE PAY TOP PRICES
ANY MAKE OR MODEL
We will call to see your car if you can't come in.
Willcockson Motors
BUICK DEALER
3901 LACLEDE JE. 6230

Will Pay High Prices for Clean Cars
'37 to '42 Models
Will Pay Off Balance Due
Give "You" Rebate
Get Cash Today Till 9 P. M.
Bring Title
FRED F. VINCEL CO.
3401 Washington NE. 0900
St. Louis' Leading Oldsmobile Dealer

CASH ONLY
For your car, any make or model, 1936 to 1942. Price no object. High prices paid for Fords, Chevrolets, Mercury, Buick, Pontiac, Oldsmobiles and others.
SEE BILL DUGGAN
Mendenhall
28th YEAR at 2315 LOCUST
CE. 8204

WE PAY TOPS
FOR CLEAN CARS
PRICE NO OBJECT
OUR STOCK IS LOW
READY CASH
KLINE AUTO SALES
3157 Gravois SI. 1166

ATTENTION!
Don Winters Pays High
1929 TO 1942 MODELS
AUTOS, TRUCKS, MOTORCYCLES
TIRES ANY CONDITION
BRING TITLE—GET CASH
OR WE WILL CALL
1403 S. 12th St., CE. 1933

WE MUST HAVE 50 CARS
If you are ready to sell, bring your car in or call us and we will come out.
BUT PLEASE DO
Not contact us unless you are ready to do business.
WE ARE NOT BIDDING
WE ARE BUYING
WOODROME AUTO SALES
3807-09 EASTON AVE.

AUTOS WANTED
ANY MAKE OR MODEL
HIGH PRICES PAID.
WE NEED CARS BADLY.
IN BUSINESS SINCE 1918.
STANDARD MOTOR FINANCE CO.
3972 CHOUTEAU 4540 DELMAR
NE. 2280 FO. 0328

HIGHEST CASH PRICE PAID FOR YOUR CAR
Phone NE. 5888; we will call. We are buying, not bidding.
STEVEN'S MOTOR SALES
4047 CHOUTEAU

$25 War Bond for You
To assist us in buying good used cars; all makes, all models. Bring title, get cash. Worth your effort to contact us.
43 Years in Business
MERRY MOTOR CO.
5806 Delmar FO. 4320

DON'T SELL YOUR CAR
GET OTHER BIDS FIRST
THEN LET US APPRAISE IT
NO OBLIGATION
WE PAY TOPS
BRING TITLE—GET CASH
CYRUS MOTOR
3518 LINDELL JE. 5060

METZGER
NEEDS CARS
4593 EASTON RO. 8579

## AUTOMOBILES WANTED

50 CARS WANTED
All models, regardless of condition; we pay high prices; must have these cars to keep our mechanics busy; if you can't bring car to us, call us, we will bring cash to you. JE. 7315.
KUGMAN, 4301 WASHINGTON.

HIGH PRICE PAID
Don't lay up car. Sell to us for essential workers.
Sadlo-Faber, 4933 Natural Bridge

WANTED—LATE MODEL CARS
OUR STOCK IS LOW
SEE US FIRST
5841 DELMAR CAbany 4530
JOE LENNEMANN, Inc.

CARS WANTED
Any make or model top prices paid. Call JE. 1612.
WESTERN, 4454 Easton.

WE PAY TOP PRICES
Any make, any model, any condition; must have 100 cars at once; if no license, no gas, call us and we'll be out at once. Waldmann, 4444 Easton. NE. 4315.

JUST STARTING
Need cars badly; any make or model; cash waiting. HU. 2773.
4524 SOUTH KINGSHIGHWAY

SEE US
Before you sell; high cash prices.
BARRETT WEBER
3122 S. Kingshighway

J. C. AUFFENBERG, INC.
BUYS CARS FOR CASH
720 N. KINGSHIGHWAY RO. 2486
JUST NORTH OF DELMAR

ALL AUTOS BOUGHT, CASH; WE NEED THEM. KLINK, 2213 S. GRAND.

AUTO Wtd.—Any make or model; cash. Williams, RO. 6338.

BUICK Wtd.—1939 or '40; must be in good condition; will pay top cash price. SI. 1466.

CARS Wtd.—Any year or model; will buy entire stock of new and used cars from dealers liquidating. FR. 7991. SNIPEN, STUDEBAKER, 4069 Lindell.

CARS Wtd.—Any make or model; pay high price. Al's Auto Sales, 1435 N. 13th. GA. 5486.

CAR Wtd.—Clean, from private party. Call DE. 5972.

CAR Wtd.—'36, '37, '38, from private owner; pay cash. Call today. FO. 1870.

CASH for 1938 to 1941 car, immediately, from private; pay good price. SI. 1876.

CHEVROLET OR FORD — 1938-'40 COACH OR SEDAN, FROM ORIGINAL OWNER; NO DEALERS; WILL PAY GOOD CASH PRICE. PL. 0447 AFTER 5:30 P. M.

CHEVROLET Wtd.—Will pay cash. 322 N. Sarah. Call NE. 5006.

CHEVROLET—'40 or '41; private party will pay cash. CA. 9135.

CHEVROLET Wtd.—From private owner; good condition necessary. FO. 1090.

CLEAN, CHEAP CAR Wtd.—From private party. FL. 4749.

CLEAN CAR Wtd.—PR. 9793, 8 a. m. to 7:30 p. m.

CONVERTIBLE Wtd.—New; if you are going in Army and want a square deal see Mr. Kuchins, HI. 6825 or ST. 1119. No dealers.

FORD OR CHEVROLET Wtd.—'39 to '41; private; will pay cash. LO. 4138.

FORD—Model A or Chevrolet; good condition; cash. GO. 0846.

HAVE up to $300 for used car from private party; clean; reasonable. CO. 2618.

SELL YOUR CAR TO A PRIVATE BUYER. CALL CAR EXCHANGE, RO. 0607, RO. 1313, 4919 DELMAR.

SELLING your car? See us first, save time. Pardue, 5831 Easton.

STUDEBAKER Wtd. — Will pay cash. 4069 Lindell. Call FR. 7991.

PRIVATE PARTY wants good clean car; 1928 to 1936; cash. EV. 7040.

TOP cash prices paid for '36, '37 or '38 car. LO. 9904.

WANTED—Best 1941 car $900 cash will buy. Loeser, 3318 West A st., Belleville, Ill. Phone 4297W.

USED CARS Wtd.—Sinclair Filling Station, 4300 Natural Bridge.

CAR Wtd.—For cash, by private party. 6521 Pernod. ST. 1344.

LATE model car; good condition; reasonable; no dealers. RE. 6729.

WANTED—'39 or '40 Ford or Chevrolet; must be in good condition; pay top cash price. SI. 1466.

WANTED—'37 or '38 small car; pay top cash price. SI 1466.

WANTED—To buy, clean, late model car for cash. RO. 0607.

WTD.—'42 automobile; good condition; will pay top cash price. SI. 1466.

WILL pay cash for good car from private party; club coupe or sedan. LO. 9405.

WILL buy your old car, 1929 to 1938 models. FR. 9081.

## AUTOS AND TRUCKS FOR RENT

TRUCKS—For rent without drivers; van or panel bodies; low rates. GA. 3131.

## WANTED TO HIRE

TRUCKS WANTED
To haul coal from mines; steady job; reliable company. PR. 1800.
TRIANGLE FUEL CO., 4567 DE TONTY.

COAL TRUCKS to haul from yards in St. Louis. Hawthorne Coal Co., 4550 Duncan. FR. 0509.

## BODIES, PARTS, TIRES FOR SALE

ATTENTION, TRUCK OWNERS!
We have on hand a supply of GMC, International, Dodge transmissions, rear ends and blocks and trailer hitches; also power takeoffs.
BARACK AUTO PARTS
4050 Easton

USED TUBES—ALL SIZES
No priority needed.
KEMP TIRE CO., 4014 Nebraska.

FOUR high stake transfer or express bodies, rebuilt; 2 large gas or oil tanks. Traffic Body, 5300 N. Second.

NEW TIRE RELINERS—Limited supply, $1.65 while they last. Friedman Auto Co., 4638 Easton.

## TRAILERS & HOUSE TRAILERS

SELECT and SAVE
AMERICA'S LARGEST TRAILER DEALER
Offers the trailer of your choice.
Trades—Terms—Open Evenings & Sunday
Ask about transportation tires.
GRASK CO.
OLIVE STREET RD. & KINGSLAND
PA. 0740.

EAST ST. LOUIS TRAILER SALES
10th at State; official opening; let us show you quality in house trailers; late models up to 23 ft. in stock. We buy trailers. E. C. DUNNE & SON.

RENT A TRAILER—2-wheel stake and luggage types; we hitch to your car. 5033 Delmar, FO. 2366.

HOUSE TRAILERS—New and used. A. A. Appler, 4318 Natural Bridge. NE. 1309.

TRAILER—26-ft. open top; steel sides; 22-ft. high stake transfer type; 18-ft. semi-reefer. Traffic Body, 5300 N. Grand.

## TRAILERS WANTED

WANTED—2-wheel luggage trailer; 16-inch tires; disc wheels. GR. 1318.

WILL pay cash for good, used house trailers. TE. 3-1666.

## BUSSES, TRUCKS FOR SALE

COAL HAULERS
We've Got the
TRUCKS
Fords, Chevs., International
All Body Types
See or Call Mr. Sweeny
SHEARER Chevrolet
7244 MANCHESTER HI. 3400
Largest Chevrolet Dealer in the West

CHEVROLET—'39 sedan; delivery; excellent condition; very good tires. Rauscher Chevrolet, Kirkwood. TE. 3-0121.

CHEVROLET—'34; half ton panel; new tires; reasonable. Call after 6 p. m. 1721 S. 18th st.

CHEVROLET—'34 panel; good condition. Sewell Well Co., 3970 Folsom.

DIAMOND T—'33 1½-ton; A-1; $250. 2803 Woodson, Overland.

DODGE — 1941 tractor, 1940 Superior trailer, good rubber, can be seen 8-5 p. m. SI. 2700.

FORD—'37 hydraulic dump; dual rear wheels. Interstate Construction Co. Call P. H. Hiles, Naitonal Bank Bldg., Edwardsville, Ill. Telephone 313.

FORD—'37, 60; half ton panel; fair tires; motor overhauled; guaranteed, Filling Station, Page and Bayard.

## BUSSES, TRUCKS FOR SALE

FORD—1938 1½-ton truck; long wheelbase; good condition. 2 to 4 p. m. 4364A West Pine.

FORD—L-4, 1932; ½-ton pickup stake; clean; $295. 2100 S. Jefferson.

FORD—'30 Model A; ½-ton panel. 1435 N. 13th st.

G. M. C.—1931, 3½-ton with hydraulic dump body; good rubber. 4864 Theodosia. RO. 5051.

REO—Speed delivery 1938; ¾-ton panel; like new. 3220 Kossuth.

## BUSSES, TRUCKS WANTED

TRUCK Wtd.—1 or 1½ ton short wheelbase; panel body, late model. 3831 Bates. HU. 8282.

MODEL A FORD Wtd.—Or Dodge; 1 or 1½ ton. Hutton, WYdown 1331.

TRUCK Wtd.—Late model panel, 1 or 1½ ton. FL. 1550.

PANEL TRUCK Wtd.—In good condition; private party. DE. 5619.

TRUCKS, PICKUPS WTD.—ANY KIND. FISHEL, 4169 Manchester. FR. 6316.

# THINGS FOR SALE

## ANIMALS, LIVE STOCK FOR SALE

SOWS—2; brood; Poland China black; will have pigs in November. Call AA Auto Service, 3200 Gravois. LA. 2210.

## ANIMALS & LIVE STOCK WANTED

GREAT DANE Wtd.—Puppy; female; 4 to 6 months old. LAclede 4636.

## DOGS—CATS FOR SALE

BEAGLE HOUNDS—Champion stock, pups, grown dogs, field dogs; cheap. John Chrisman, SWifton 2681.

COCKER PUPS—Persian kittens; stud service. 9209 Pavia. FL. 8105.

COCKERS—2 females; brown; 3 months old; excellent stock. WAL. 5541.

PUPS—Dandies, fox terriers, Boston terriers, scotties, wire-haired terriers, etc. Corner Store, 3101 Olive.

## POULTRY & SUPPLIES FOR SALE

BABY CHICKS, POULTRY WIRE, GALVANIZED POULTRY FEEDERS AND FOUNTAINS, WITH OR WITHOUT HEATERS, HEATING BAR ELEMENTS, THERMOSTAT CONTROLLED, POULTRY FEEDS AND REMEDIES, IN FACT, EVERYTHING FOR POULTRY RAISING. ATLAS FEED CO., 2651 CHOUTEAU. PR. 3311.

HARDWARE CLOTH—Poultry netting, poultry, cattle, hog and picket fencing, galvanized feeders and waterers; large assortment of remedies of all kinds. Poultry feeds, cracked corn, all poultry supplies, electric starters, floor brooders, etc. Spry Farms, 6180 Delmar. PA.7600

SPRY'S BABY CHICKS—Select your requirements from the city's largest assortment each day of the year, buy the kind that live—the ones you can raise. All Missouri State Approved; 100 blood tested. R. O. P. sited. Spry Farms, 6180 Delmar bl. PA. 7600.

CHICKS that live; and all the "CONKEYS" feed you need to raise them, quality chicks are entitled to quality feed; use "CONKEYS" Y-O feed for normal growth and feathering. Chick Sales, 2021 Market st.

BABY CHICK SPECIAL—While 2500 last; assorted broiler chicks in four varieties; 1 to 2 weeks old, $8.50 per 100. CHICK SALES, 2021 Market st.

BATTERIES—Hudson; oil brooder stoves, other equipment. All nearly new. WAL. 5541.

LAYING HENS — Leghorns and New Hampshire Reds. WAL. 5541.

OIL BROODER—Like new, also trailer in good condition. 3126 La Vista dr., Buder Park, Overland.

PULLETS—U. S. tested, New Hampshire reds; 5 months; ready to lay. Call after 6 p. m. Ed. J. Hogan Jr., Twin River Park, Eureka, Mo. Phone Eureka 2401.

WHITE ROCK HENS— KI. 1224.

## POULTRY & SUPPLIES WANTED

WHITE ROCK BROILERS Wtd.—1½ to 2¼ pounds; battery chicks preferred, up to 2000 per week; pay premium. 3700 Sullivan.

## BICYCLES, MOT'RCYCLES FOR SALE

BICYCLES—ALL KINDS; TIRES AND TUBES; NEW, WITHOUT PRIORITY. 3621 N. GRAND. 108 N. 12TH.

BICYCLE—Boy's 28-inch Iver Johnson racer, girl's 28-inch standard bike; each $25. 5915 Etzel.

BICYCLES—1 boy's, 1 girl's, 28-in., high-pressure tires; perfect condition; new paint and new tires; $35-$30. RE. 5790.

HARLEY DAVIDSON—'40; good tires; new battery, saddle bags, windshield. Call before 5, WAb. 898R, 8124 Albin.

HARLEY-DAVIDSON—1936; good condition. FLanders 7489.

HARLEY—'41 model; A-1; $700. Call Sunday a. m. 6812 Bonnie, Affton.

MOTORCYCLE—'36; 80. $225. CEntral 4708.

MOTORCYCLE—'40 Indian, delivery, A1. FL. 9665, HU. 4054.

## BICYCLES, MOTORCYCLES WANTED

PUT your bicycle to work in the war effort; sell your bicycle to a worthy messenger so he may expedite the delivery of war telegrams through Western Union Nonprofit Bicycle Dept., GA. 4321, Station 13, 8:30 a. m. to 5 p. m.

BICYCLES WTD. — ALL SIZES, PARTS; CASH. 108 N. 12th. 3621 N. Grand.

TRICYCLES Wtd.—Children's wheel toys; pay cash. 108 N. 12th, 3621 N. Grand.

CASH for Motorscooter; must be in good condition. Write P. O. Box 426, Lawrenceville, Ill

## BOATS AND MOTORS FOR SALE

UTILITY BOAT — 18-ft. mahogany, 95 h. p. motor, accessories; A1 condition; $700. ALton 3-7864.

## BUILDING MATERIAL FOR SALE

2,000,000 FT. OF LUMBER
WRECKING 200 BUILDINGS
Doors, sash, brick, pipe, steel, etc. Immediate pick-up.
J. M. KRAUS WRECKING CO.
1132 N. 8th St.

AALCO
WRECKING AND SUPPLY CO.
BRICK—LUMBER—SASH—DOORS
STRUCTURAL IRON, PIPE, ETC.
GET OUR PRICES FIRST
3130-44 LACLEDE NE. 3100
1301 CHOUTEAU GA. 6655

BRICKS
Wrecking. Oberts Brewery. LA. 6432.

BRICK SIDING—$3.25 roll; 1 roll covers 100 sq. ft. NE. 6868.

FILL MATERIAL
Delivered by truck at cost of hauling. BIG BEND QUARRY CO., HI. 1846

PLASTER BOARD—Windows, doors, lumber. General Wrecking, 3304 Chouteau.

INSULATION BOARD—4 ft. wide, 6 to 10 ½ in. thick; $4.50 per 100, NE. 6868.

1 STEEL EYE BEAM, 11 FT. 7"—1 steel eye beam, 10 ft. 6"; 4 15" channel irons, 18 ft. 3887 Delmar. JE. 5511.

ROOF COATING—Genuine asbestos fiber; 5-gallon keg, $1.75. MORRIS PAINT, 5161 Easton. FO. 3500.

## CAMERAS WANTED

BOX CAMERAS, kodaks, enlargers, Larja printer, office appliances, rare stamps, books, coins, for cash. Abbey Studios, St. Louis (3), Mo.

CAMERAS ARE NEEDED
If you have any we will buy them.
ERKER BROS. OPTICAL CO., 610 Olive.

## CLOTHING FOR SALE

FUR COATS—New, sealine and beaverette coneys. $32.50. RO. 0999.

LARGE RED FOX FUR NECKPIECE—Worn twice. WEstmore 337.

MAN'S SUIT—Dark blue; size 42, $10. PA. 2315.

PAIR SILVER FOXES—Beautiful; almost new. PA. 7760.

## CLOTHING WANTED

MEN'S and LADIES' CLOTHING
We pay $5 to $20 for men's suits, overcoats, ladies' fur coats. Auto calls.
GArfield 7021

HIGH CASH PAID
CALL CABANY 5206
FOR MEN'S SUITS, PANTS, SHOES and LADIES' CLOTHING. Auto calls.

WANTED—MEN'S, BOYS'
Suits, pants, sport coats, fur coats; top cash; auto calls. PR. 5676.

CASH for old fur coats, black pony. What have you? Full length. CHestnut 8669, Mr. George.

## HEATING EQUIPMENT FOR SALE

SAVUTIME—Modern attachment for your gas water heater; simply press a button in your kitchen. Hampton Electric 5852 Hampton. FLanders 6540.

1000 FEET used 38" Corto radiation, 5 and 6 tube; 1-5 section and 1-9 section, Arcola heaters; 160 feet, 4½" pipe; 100 feet 5" pipe; 2, 3" gate valves; 2 4", 1 5", 2 8", 2 6", 250-lb. angle valves; 2 1200-foot hot-water boilers; 1 800-foot and 1 400-foot hot-water boilers; 10 1½" steam coils; 1 d. c. sump pump. 3887 Delmar. JE. 5511

STOKERS—Winkler, 60 lbs. and up, available; repair parts all makes boilers and furnaces. Independent, 1119 Chestnut.

## HEATING EQUIPMENT WANTED

STOKER Wtd.—30 to 40 lb size, must be in good condition and standard make; private party. Call LO. 3214.

NEW OR USED FURNACE BLOWER AND STOKER Wtd.—Good shape. WE. 1506.

## HORSES AND VEHICLES FOR SALE

HARNESS—Double set good; sacrifice today. CH. 5143.

MARE—Large strong work mare. WAL. 5541.

SADDLE HORSE—Very good looking sorrel, gaited, lady can handle, new Western saddle. MU. 2651.

SADDLES—For farm and ranch, $45 up; 100 in stock; no priority needed. Newell's, 1627 S. Broadway.

## MACHINERY FOR SALE

AIR COMPRESSORS—Motors, pumps, electric drills. Aalco Metal, 1434 Franklin.

ARC WELDERS—125 amp., runs on 110 volts. WE. 4819W, 2610 Bremerton.

BAND SAW—9-inch; motor and flexible shaft; $35. Apply 4339 Ellenwood.

BELTING—4 rolls; 42" 8-ply; rubber conveyor, about 1300 ft. Central Pipe, 2109 N. Broadway. CH. 9125.

BOILER—60 h. p.; Scotch Marine; good condition. NE. 0413.

ELECTRIC MOTORS—New; retail only; ½ h. p., ¾ h. p., 1 h. p., 1½ h. p., 60 cycle, 110-220 volts. 1825 Arsenal.

FORDSON TRACTOR AND PLOWS—Bargain; can be seen at Schnell Tractor Co., 9500 Gravois.

FORMING ROLLS—¼" cap, rotary shear ¼"; Highly cold saw, 34" inserted tooth blades, milling cutting, cap, 12x30"; combination punch and shear, 1" hole in ¾" plate. 3225 Chouteau.

PRINTING PRESSES—Kelly B jobbers or lease. Box Y-21, Post-Dispatch.

PUMPS—ALL KINDS; RECONDITIONED Lou Cohen & Co., GArfield 4290.

SCRAPER—10 cu. yd. hydraulic Webster & Hedgecock, 2120 S. 7th.

TRACTOR—1938 2-ton Federal and Fruehauf; 7-ton, 18-ft. flatbed and trailer; tires 70%; complete unit just overhauled; offered at sacrifice price for quick sale. Skrainka Const. Co., 7173 Delmar. CA. 0963.

TRACTOR—Fordson, completely rebuilt; tandem plows; $200. TE. 3-1772.

WOODWORKING PLANT and machinery for sale. Phone HEmlock 1538, after 6 p. m.

## MACHINERY WANTED

MOTOR Wtd.—5 h.p., 3 phase, 220 volt, 1750 r.p.m., new or used. Call Merchants Tire Co., 2710 Washington. JE. 0673.

CIRCLE SAW Wtd.—Band saw, drill press, jig saw, also motor. HU. 0088.

## MACHINE SHOP WORK

CAN start immediate work on planers, millers, lathes and grinders. PR. 7572.

## MISCELLANEOUS FOR SALE

ALUMINUM PAINT — Guaranteed finest quality; $1.30 qt., $4.85 gallon. MORRIS PAINT, 5161 Easton. FO. 3500.

ANYTHING in used pipe, iron. 3727 Chouteau. Wolff Pipe & Iron, GRand 3660.

ARMY LEATHER CASES—New, shoulder strap style, for mechanics, scouts, motormen, fishermen, hunters, etc.; $10 value, $1.50. 1434 Franklin.

ASBESTOS SHINGLE SIDING — New, fresh, white, colors, $6 sq. MU. 5350. Mittong & Spruell, 6300 N. Broadway.

BABY BUGGY—For older child; practically new; no sunshade. LO. 8704.

BEAUTICIANS' SUPPLIES
Hair dyes and tints; Roux, Clairol, Inecto, hair lacquers, atomizers, cosmetics, shampoo. Gibbs & Co., 505 N. 7th. CH. 0946.

BENDIX ELECTRIC BRAKE TESTER—Hobart battery charger. 6341 Olive.

CANNON STOVES—Used, various sizes; no priority required. 1634 Delmar.

CEDAR POSTS—Round, split; cash-carry, 35c. 6300 N. Broadway. MU. 5350.

CHAIRS, tables; large stock; wholesale. NATIONAL CHAIR, 412 N. 4th. CE.0166

CHAIRS, tables; large stock; wholesale. NATIONAL CHAIR, 412 N. 4th, CE.0166.

ELECTRIC FANS—12-in. DC oscillating, $12.50, 1634 Delmar.

ELECTRIC MOTORS—All sizes; need repairs. Frigid, 3232 Olive. JE. 7575.

ELECTRIC PACKAGE ELEVATOR—Platform 3 ft. by 4 ft.; complete with guides and gates. Box E-180, P.-D.

ELECTRIC healthizer exercising machine; radiant heat floor lamp. JE. 3028.

ELECTRIC IRONS bought, sold and repaired. 3640 Easton.

EXERCISE MACHINE—Keep young; reduce excess weight; bargain. 4305 Maryland.

FANS—Over 200, 8" to 30"; tall, short pedestal, exhaust, ceiling, blowers, motors, any size. 1900 Locust.

FIRE EXTINGUISHERS—2½-gal., underwriters approved. 1634 Delmar.

FREE SAWDUST—1 to 200 truck loads at building. 511 La Salle.

FRENCH DOORS—15, 16, 17, 18"x6'x8", white pine, $6. NE. 6868.

FROZEN FOOD CABINET—4-hole; excellent condition; $245. WY. 0653.

FROZEN FOOD CABINETS — 4, 6-hole Nelson; perfect. 2841 Olive. FR. 5551.

FUEL OIL tank, 250-gallon capacity. 4612 McPherson.

GRUNO REFRIGERATOR—6-ft. household; A1 condition. Keller, 4800 Delmar

HOT-WATER HEATERS—Coal, gas. Independent, 1119 Chestnut. GA. 2324.

HOT-WATER BOILER—Asbestos paper; used furnace parts. FO. 4076.

IRON PIPE—Fittings and valves, 2", 3", 4". NE. 0413.

KELVINATOR BOTTLE COOLER—6-ft.; new model. 2841 Olive, FR. 5551.

KITCHEN VENTILATING FANS—New; $15. 6300 N. Broadway. MU. 5350.

LADDERS — Closing out few odd sizes MORRIS PAINT, 5161 Easton. FO. 3500.

LAMPS—Ultra violet, infra red; good condition. FO. 0066.

MACHINIST'S VISES — 25, new; 4½" jaws, swivel base with pipe jaws. Aalco Metal & Mach. Co., 1434 Franklin.

MECHANICS' TOOL BOXES—100; Kennedy; miscellaneous tools, greasing equipment; seat covers; Weaver press and towing crane; numerous other items. 4750 Easton. Open evenings.

METAL SIMMONS BED—Complete; welding books; goggles; rod. 8510 St. Louis.

OAK FLOORING—Select grade, enough to cover room 12x14, $26.68. NE. 6868.

PAINT—Special, close-out; outside house paint, white, colors, 2-gallon containers, $1.09 gallon. Mittong & Spruell, 6300 N. Broadway. MU. 5350.

PAINT—Bargain; all-weather gray, $2.75 value, $1.25 gal., 10-gal. cans only. MORRIS PAINT, 5161 Easton. FO. 3500.

PLASTER BOARD—Special, ½ in., 4x8 ft., $1.12 sheet. NE. 6868.

PLATFORM SCALES—All steel, like new, $17.50 each. 1634 Delmar.

PLUMBING FIXTURES, all kinds; open Sunday and evenings. 5546 Easton.

POOL TABLE—Regulation, 4½x8½ with complete equipment; excellent condition. Call at 230 Blackmer pl., Webster Groves. RE. 1140.

PORCH SASH—24x7½, $1.65; 26x47½, $1.74. NE. 6868.

POWER LAWN MOWER—Gasoline, just overhauled. 3892 Washington.

RUUD HOT-WATER HEATER — 45 gal. 4576 West Pine, RO. 6661.

SALT BLOCKS—For stock, close out, 40c each. 6300 N. Broadway.

SINGER SEWING MACHINE — Heating stove, desk. 3640 Easton.

STAR French fry popcorn machine; excellent condition. CH. 8877.

STORAGE TANKS — Three 6000-gal., heavy gauge; three 2000; one 3000; one 800 light gauge; valves and lines. Call GRand 8324.

STRUCTURAL IRON — Beams, channels, angles, pipe rods. Jos. Wolff M. & L. Co., 1710 N. Broadway. CH. 4469.

STRUCTURAL IRON—Beams, pipe, etc., complete stock. Shanfeld, BRidge 6831.

STRUCTURAL IRON—Pipes, plates, rods, tanks. Gillerman Iron, CE. 4872.

SUN LAMP—G. E. ultra-violet; roller carriage, time switch, good for doctor's office. Box N-400, Post-Dispatch.

SUN MACHINE — New; vigor, health, youth, year 'round. 4305 Maryland.

TOILET OUTFITS—$19.95
Brand-new with seat, 3329 Sutton. HI.9944
KOPMAN BROS., 2014 Franklin. CE.4505

V-BELTS
For all makes of refrigerators, etc. Goldstein-Schwartz, 4305 N. Broadway.

## MISCELLANEOUS WANTED

RAILROAD WATCHES WTD.
Premium paid for railroad watches in good condition, and we will buy broken movements, highest cash prices; office open from 8 a. m. to 6 p. m. Telephone GA. 4678. Bring or mail to B. Lowe, 4th floor, Holland Bldg., 211 N. 7th st.

BEST PRICES PAID FOR OLD FEATHERBEDS AND PILLOWS
CALL CEntral 3340.
PILLOW MFG. CO.

BATH TUBS, SINKS, ETC., and supplies
BEST PRICES PAID
For plumbing fixtures and supplies. Call Aalco Wrecking & Supply, NE. 3100.

ELECTRIC FAN Wtd.—Irons, toasters, vac. sweepers; any condition. GA. 1924.

ELECTRIC POPCORN MACHINE Wtd.—NE. 7996.

FEATHERS Wtd.—New or old. Phone, write or ship. Sterling Feather Co., 907 N. Broadway, St. Louis, Mo. GA. 5839.

HEATERS—100 more; gas space 80 to 100,000 B. T. U.; prefer ceiling hanging type, with or without fan box. Box E-410, Post-Dispatch.

HIGH PRICES for rifles, shotguns, tools, jewelry. 1701 Market. GA. 5820.

RUBBER MOLDS for making plaster religious statues wanted; or if you can make religious statues, write Box D-46, Post-Dispatch.

SEWING MACHINE Wtd. — Treadle or electric; any condition. Call before 8 a. m. or after 4 p. m. GO. 0817.

SHOTGUN SHELLS—12, 16 and 410 gauge; private party; top price. CA. 5404.

WASHING MACHINE — New or rebuilt, advise price, make and condition. Box Y-228, Post-Dispatch.

## MUSICAL INSTRUCTION

PIANO LESSONS—Beginners' rates, 12 lessons for $10. LA. 2548.

## PIANO TUNING AND REPAIRING

PIANO TUNING—Quick service. FO. 1677. I. A. Thompson, 4909A Easton.

W. C. HOPKINS—Expert 30 years' experience. 4205 Washington. NE. 7445.

## MUSICAL & RADIOS FOR SALE

ACCORDIONS—120-bass; $150 up. Superba, 4521 Nat. Bridge. MU. 3344.

BALDWIN, Steinway grand; like new; sacrifice. Student pianos, $20. Spinet, cheap. KEMPER, 3756 S. Broadway.

CLARINET—Good condition; reasonable. EV. 4909.

GOOD USED PIANOS—Ideal for beginners; $49.50 and up. LUDWIG'S, 709 Pine. 3535 S. Grand.

GRUNOW RADIO—11-tube console; occasional tables. FR. 1398.

GUITARS, mandolins, electric or regular. STAFFELBACH & DUFFy, 918 Franklin.

PACKARD baby grand piano; medium size, $500. PL. 0400, Station 7122.

PIANOS—Student; large selection; priced from $59; terms. Carson's Piano Salon. 11th & Olive sts.

PIANO—Upright; good condition; reasonable. CO. 0575.

SAXOPHONE—E-flat alto; practically new. 8043 Washington, Vinita Park.

SET of drums, Zylophone guitar; 12-base piano accordian. Call after 5:30 p. m., 5307 Minnesota. LO. 6362.

## MUSICAL & RADIOS WANTED

SMALL PIANO—$250
Will pay up to $250 for small spinet or studio. Immediate cash. Phone CE. 8418, Mr. Hughes.

WE WILL PAY SPOT CASH
For used grand, spinets and small studio upright pianos. Call GA. 4370.
BALDWIN PIANO CO., 916 Olive.

Pianos Wanted Badly
Cash; any make. FRanklin 7903.

PRIVATE PARTY WANTS SPINET PIANO; CASH. LA. 8434.

ABC RADIO CO. wants late models, $10 up for small sets any condition; top prices for phono radios. 1535 S. Broadway. CE. 5358.

HIGH CASH PRICES paid for your piano. Call PR. 5661.

CASH for your 48-80-120 bass accordions —Ludwig Music House, 709 Pine. CE. 1826. Ask for Mr. Schuette.

IMMEDIATE CASH for your spinet, studio and grand piano, drums, accordions, band or orchestra instruments. LUDWIG'S, 709 Pine. CE. 1826.

RADIO TEST EQUIPMENT Wtd. — To buy; meters, manuals, etc. Van Sickle Radio Co., 1113 Pine. Radio Service; no outside calls. CH. 1814.

RADIO—Zenith; large cabinet; almost new; ..100. 5922 Washington, second floor west.

RADIO Wtd.—Stromberg-Carlton, model 74. Call Sheldon Miller, ST. 2100, 9 a. m. to 6 p. m.

WANT SPINET SMALL UPRIGHT OR GRAND PIANO; CASH. MU. 9222.

## SEEDS, PLANTS, TREES FOR SALE

40 BUSHELS of Balboa rye seed. Call MAin 2711.

## STORE, OFFICE EQUIPT. FOR SALE

ADDING MACHINES—And Monroe calculators; no priority necessary. Immediate delivery. NE. 7375. CH. 2529.

ADDING MACHINE—Burroughs 5-column portable type. 1634 Delmar.

ADDING MACHINES
3887 DELMAR. JE. 5511.

ALL KINDS FIXTURES
Easy terms. Rickensohl, 827 N.8. CE. 4250

ALL KINDS store, office fixtures. Melman Fixture, 812-818 N. Seventh.

BAR, RESTAURANT, MEAT MARKET FIXTURES, NEW AND USED. BENSINGER, 1007 MARKET ST.

BOTTLE COOLER, coffee maker, steam table, grill. 5185 Delmar, counter.

CIGAR STAND—Complete; reasonable. Hotel Claridge, see Mr. Simons.

DEEP FREEZE UNIT—500-lb. capacity. WE. 7009-W.

DISPLAY CASE—Meat; 12-foot; 6x8 walk-in cooler with unt, scales, meat slicer, coffee grinder, cash register and shelving; cheap. 2300 Sidney.

OFFICE DESKS—Must move at once; like new. 1634 Delmar.

STATEMENT MACHINE—Burroughs, late model, portable, $100. 5915 Etzel.

TYPEWRITERS RENTED—Student, commercial. Nat. T. W., 609 Pine. GA.2242

TYPEWRITERS—Rent 3 months, $6.50. 203 N. 10th, GA. 1665, 6252 Delmar.

USED BUTCHER FIXTURES and refrigerating machines; no priority needed; deferred payments. St. Louis Butcher Supply Co., 1545 N. 15th st.

VEGETABLE CASE—8 ft., open display, with storage; restaurant refrigerator; 30 cu. ft.; late ½ h. p. Frigidaire compressor with d. c. motor McCray Refrigerator Co., 1915-17 Washington av. CE. 6343.

VEGETABLE RACKS—White porcelain, display; 53' wood shelving, porcelain front; sacrifice. EA. 484. GO. 3516.

## HOUSEHOLD GOODS FOR SALE

ALL KINDS
FURNITURE & RUGS
DELMAR FURNITURE MART
5121 DELMAR
5042 EASTON

NEW 3-ROOM OUTFIT, $159
Each room $57; pay $12 down, $1 week; complete with 3 rugs, stove. EV. 6376. Columbia Furn., 3414 N. Union. One block south Natural Bridge. Open nites.

3-ROOM OUTFIT, $99
Living room, bedroom and kitchen, all 3 rooms complete, with floor coverings. Easy terms; open evenings.
Specialty Furn. Exchange
814 Franklin Free Delivery CH. 3555

3-ROOM OUTFIT
With Floor Covering, $129.75
De luxe outfit $189.95
CARSON'S EXCHANGE
1101 Olive Open Evenings.

FREE SET DISHES.
3 ROOMS COMPLETE, $189
LIVING ROOM, BEDROOM, KITCHEN, INCLUDING FLOOR COVERINGS.
20% Down, 12 mo. to Pay
BRASH, 2228 FRANKLIN.

ANTIQUE FURNITURE—Large copper kettle; coal range; oil circulating heater; rugs; other articles of furniture. GO. 0597. Can be seen Sunday, Monday, Tuesday.

BABY BUGGIES — Collapsible, rubber tires; also baby swings on stands. Leaver Furn., 4017 West Florissant.

BED, SPRING & MATTRESS
$12.95
CARSON'S EXCHANGE
1101 Olive Open Evenings.

BEDS—New; twin; Hollywood. SLOAN, 5619 Delmar; open Mon., Fri., till 9.

BED—Double; complete; $12. 4053 Maffitt, NE. 0862.

BEDS—Rollaway and Murphy in-a-door. Tarkow-Oxenhandler, 915 Franklin.

BEDROOM SUITES
$29.95
CARSON'S EXCHANGE
1101 Olive Open Evenings.

BEDROOM SUITE—Dining room suite, period design; living room suite; bed and stationary; new; priced much below regular. See Mr. Allen, MISSOURI, 2009 Delmar. Open daily until 6.

BEDROOM SUITES—2; 5 matching living room tables; lamps; pictures; Electrolux sweeper; dishes. No dealers. 7404 Nottingham. HI. 6595.

BEDROOM SUITES—3-PIECE; WALNUT OR MAPLE. OPEN EVES. BRASCH, 2228 FRANKLIN.

BEDROOM SUITE—Complete; new mattress and spring. Call after 6 p. m., CA. 6035. 7200 Cornell.

BEDROOM SUITE — From Hollywood, Cal., 7-piece; $95. Call Monday, 6825 Clayton av. Kuchin's.

BEDROOM SET—3-piece, $65; also bed, vanity, spring and mattress, $45. EV. 5228.

BEDROOM SUITE—3-piece, $75. 746 Westgate, apt. 3. CA. 7456.

3-PIECE BEDROOM—5-piece dinette set. 4436 Randall pl.

BEDROOM SET—5 pieces; 1 rug, 1 chair, breakfast set. 4402 Arco.

BOX SPRINGS—New. 6825 Clayton av.; Kuchin's.

BREAKFAST—And living-room suites; gateleg and coffee tables, rocking and pullup chairs, rug. 4540A Flora.

BREAKFAST SETS — 5-PIECE; NEWLY PAINTED; $14.95. OPEN EVES. BRASCH, 2228 FRANKLIN.

BUNGALOW RANGE—Coal and gas, $30; 6-pc. oak kitchen set, $25. CE. 2768.

CHILD'S COMPLETE NURSERY—Youth's bed. GO. 3480.

COAL RANGES — RECONDITIONED; COAL OR WOOD; BARGAINS. OPEN EVES. BRASCH, 2228 FRANKLIN.

CONTENTS of 2 bedrooms, complete; innerspring; and kitchen with Frigidaire. 1391 Blackstone. MU. 2911.

SAVE MORE THAN 1-3 THE COST
ORDER YOUR WANT AD FOR 7 DAYS

## HOUSEHOLD GOODS FOR SALE

CONTENTS large home; quick sale. 4576 West Pine. RO. 6661.

CONTENTS 3 rooms; complete; new furniture. 5156 Cates.

CONTENTS of 10 rooms furniture; sacrifice. 6727 Michigan.

COTS—WITH METAL SPRINGS; IDEAL FOR PORCHES, $7; OPEN EVENINGS. SPECIALTY FURN. CO., 814 FRANKLIN.

CRIB-BASKET; play pen; antiques; cabinet; studio couch. FL. 4979.

DAVENPORT—New; spring construction; $59. No dealers. 6825 Clayton av., Kuchin's.

DEEP FREEZE BOX—8 cu. ft.; like new, $300. LA. 4636.

DINING SUITE—10-piece, cost $1250; 6-piece bedroom, cost $750; will sacrifice; no dealers. Evenings and Sunday. Fred C. Weber, 5846 Waterman.

DINING ROOM SET — 9-piece, walnut; Norge oil heater also coal heater. MU. 9863.

DINING SETS—$49-$125. SLOAN, 5619 Delmar. Open Mon., Fri., till 9.

DINING-ROOM CHAIRS—6; walnut chest, 1 walnut chair. 6151 Waterman, Apt. 14

DINING ROOM SUITE — 10-piece; oak. MU. 9176.

DINING-ROOM SUITE—8-piece walnut; $35. WEbster 3014J.

DINING ROOM SET—9-piece walnut, like new; reasonable. SI. 0567.

DINING ROOM—Fine 9-piece walnut; good condition. ST. 3765.

DRESSER WARDROBE—Combined; throw rugs, studio couch. FO. 1577.

ELECTRIC IRONS, $3.89
Complete with cord; reconditioned; guaranteed; liberal allowance for old iron. Sigoloff Supply Co., 1134 Franklin.

ELECTRIC IRONS, HOT PLATES, COFFEE MAKERS, ETC.; AUTOMATIC 2-SLICE TOASTER, $12.75; ALL NEW; GUARANTEED; VERY LOW PRICES. NEW ERA SALES, 3625 S. GRAND.

FURNITURE—We still have a good selection, bedroom, dining room, rugs and linoleum all sizes, mattresses, springs, tables, desks, gas and heating stoves, baby beds and buggies, lounge chairs, etc. Our prices are low. Fair Mercantile Co., 5257 Shaw.

FURNITURE—5 rooms, washer, refrigerator, 8 cu. ft.; vacuum, etc. AT. 1765J. 333 Plaza av., Ferguson.

FURNITURE—3 rooms; complete; bargain. 2608 Blair.

FURNITURE—Dishes, glassware, radio, etc.; machinist's tools. 2331 Albion pl.

FURNISHINGS of home; art objects, painting, curios; sacrifice. GR. 3731.

FURNITURE—All kinds. Langan Taylor, 5646 Delmar. Open Tues. & Sat. eves.

FURNITURE—Used; finest quality. West End Furniture, 4826 Delmar. RO. 8258.

GAS RANGE—White; Quick Meal; side oven; no dealers. 5084 Raymond after 7 p. m.

GAS STOVE—Divided table top; combination, cook and heating stoves. Fair Mercantile Co., 5257 Shaw.

GAS STOVE—Portieres, dishes, glassware; vacating home. 5846 Waterman, Sunday and evenings.

GAS STOVE—Table-top; dinette set, living-room set. 6546 Pernod. SI. 7190.

HEATER, OIL—$17.50
CARSON'S EXCHANGE
1101 Olive Open Evenings.

HEATERS — USED; COAL, WOOD, OIL, CIRCULATORS, HOT BLAST. OPEN EVES. BRASCH, 2228 FRANKLIN.

HEATERS — New and used; bargains. Kornblum, 4516 Easton. Open nights.

HEATING STOVES; Warm Morning; economical; best buy. JE. 8876.

HOUSEHOLD FURNITURE—Also wicker set, pianos, mirrors, studio chairs. 933 Hamilton; no dealers.

IMPORTED STEMWARE— red sterling silver filigree; 1-inch band Licilvarian service plates; red and silver. 1067 Tuxedo.

IRONS—Reconditioned; also buy, repair. Open nights, Sunday, 2131 East Prairie.

KITCHEN CABINET—Modern; $25; green drapes. JE. 5874.

LIVING-ROOM SUITES
Custom tailored. Completely spring filled. Beautiful styles, high grade covers, large selection. Missouri, 2009 Delmar.

LIVING ROOM SUITES — 2-PIECE, MAKES BED; ALL KINDS. OPEN EVES. BRASCH, 2228 FRANKLIN.

LOUNGE CHAIRS
GENUINE LEATHER
$19.95
CARSON'S EXCHANGE
1101 Olive Open Evenings.

OIL STOVES—4, used, no priority required. 1634 Delmar.

PRESSURE COOKER—$10. 5922 Washington, second floor west.

Radio, Cabinet Model, $29.50
CARSON'S EXCHANGE
1101 Olive Open Evenings.

REFRIGERATION TROUBLE?
Day—Call FOrest 3870—Night
Commercial Refrigeration and Air-Conditioning
Ample Pre-War Stocks, Freon Gas
Hershey Ref. Service, 625 N. Euclid

REFRIGERATOR — Crosley Shelvador. 6618 Morganford after 5:30 p. m.

RUG BARGAINS. All cleaned and sized. Open Mon., Wed., Fri. till 8:30. AALCO RUG & UPH. CLEANERS, 3432 Lindell.

RUG—Blue broadloom, 9x15, like new. FO. 9392.

RUGS—9x12, all wool, $39.75. KORNBLUM, 4516 Easton. Open nights.

SEWING MACHINES — Used; thoroughly reconditioned; reasonable. Singer Sewing Machine Co., 5653 Delmar.

SEWING MACHINES — New console or portable electric for rent. Singer Sewing Machine, 5653 Delmar. PA. 3775.

SEWING MACHINES—Like new, guaranteed; terms. Kerlick. 2903 Cherokee.

SEWING MACHINE—Reconditioned; repair all makes; parts. Stanley. FO. 0225.

SEWING MACHINES REPAIRED, $1; work guaranteed. FR. 4501.

SIMMONS BED—Divan, plaid cover, maple arms, almost new, $35; also 3 mahogany arm chairs, newly upholstered; no dealers. PA. 4061.

STOVE—Sunbeam coal heater, like new; $55. CH. 5807.

VACUUM—General Electric tube type; all attachments. TE. 3-3205.

VACUUM — Hoover; excellent condition. 6520A Clayton av.

WASHERS, vacuums, irons, expert repairing; prompt service. PR. 8162. Toms Electric, 4656 Shenandoah.

WASHERS—Maytags, to trade or repair. Creissen, LA. 0222.

WASHER REPAIRING AND PARTS—The best of service. ROsedale 8942.

3 ROOMS FURNITURE—Leaving city. Between 9-11 a. m. 4711 Westminster Pl.

## HOUSEHOLD GOODS WANTED

JONES FURNITURE BUYERS
High cash prices paid for used furniture, stoves, washing machines, electric refrigerators and entire household. Don't sacrifice your old furniture. Call us before you sell.
GArfield 5346

WANTED FOR CASH
We pay more for your used furniture, sewing machines, washing machines, iceboxes; furniture of all kinds wanted badly—also store and office equipment, tools, motors and machinery. We buy anything of value—what have you for sale?
CALL THE ACTIVE
Anytime. RO. 3631.

Will Buy for Cash
Used furniture, rugs, gas ranges, washing machines, sewing machines, etc. Free appraisals.
Scruggs Vandervoort Barney
Trade-In Furniture Store. CHestnut 7500

APPRAISALS
FREE GIVEN CASH OFFER
One Piece or a Household
DELMAR FURNITURE MART
5121 DELMAR, FO. 5933

Higher Appraisals
On your furniture, rugs, gas stoves, etc. One piece or a houseful. Get our free estimates first and be convinced.
Specialty CHestnut 3555

SPRAGUE
High Grade Used Furniture.
Bought and Sold. Nuf Sed
New Location
5070-72 DELMAR
FO. 5712

WANTED
15 Sewing Machines
823 Locust CE. 7420

Furniture and Pianos Wanted Badly
High cash prices for small and large lots. Don't sell without our bid. FR. 7903.

## SMALL LOAN COMPANIES

Loans $20 to $50
OR UP TO $300
TO EMPLOYED MEN OR WOMEN
Get Your Next Month's Income In Advance
$20 LOAN Costs 2c a day—$50 LOAN costs 5c a day
Monthly Interest Charged on the Unpaid Principal Balance
Loans Made $100 or Less 3%—Above 2½%.
CHestnut 6133
ROYAL LOAN CO.
Carleton Bldg. 12nd Floor N. E. Cor. Sixth & Olive
*Another Convenient Office 14th & Olive*

PINCHED for Cash LATELY?
$20 FOR 30 DAYS COSTS ONLY 60c
The common-sense solution to any money shortage is a short-term loan. It allows a "breathing spell" in which to adjust expenses to fit income. Right now, for instance, living costs are up and it's becoming increasingly difficult to make ends meet. A loan from Commonwealth will "tide you over" until you get adjusted to these new wartime conditions.
8—OFFICES—8
THE FOLLOWING OFFICES OPEN MONDAY 'TIL 8:45:
DOWNTOWN—1023 Ambassador Bldg., 7th and Locust GArfield 3881
MAPLEWOOD—7171 Manchester Ave., 201 Yale Bldg. STerling 2200
WELLSTON—6200A Easton, 2nd Floor State Bank Bldg. MUlberry 4770
THE FOLLOWING OFFICES OPEN MONDAY 'TIL 8:45:
NORTHSIDE—2809 N. Grand Blvd., near St. Louis Ave. JEfferson 2627
SOUTHSIDE—305 Dickmann Bldg., 3115 S. Grand, near Arsenal LA. 2306
SOUTHWEST—5051A Gravois Ave., in Gravois Shopping Dist. HU. 6144
Monthly Charges on Balance: $100 or less, 3%; $100 to $300, 2½%
WE ALSO OPERATE OFFICES UNDER THE ILLINOIS SMALL LOAN ACT IN
EAST ST. LOUIS—201 Murphy Bldg., 234 Collinsville. HEmlock 1950
GRANITE CITY—1314 Niedringhaus Ave., opp. Post Office TRI-City 2410
COMMONWEALTH LOAN CO.

SALARY LOANS FOR WOMEN WITH JOBS
Find here the cash loan you need — Choose your monthly payment here

| Loan | 3 paymts | 4 paymts | 6 paymts | 9 paymts | 12 paymts |
|---|---|---|---|---|---|
| $ 25 | $ 8.84 | $ 6.73 | | | |
| 50 | 17.68 | 13.45 | $ 9.23 | $ 6.42 | $ 5.02 |
| 75 | 26.51 | 20.18 | 13.84 | 9.63 | 7.53 |
| 100 | 35.35 | 26.90 | 18.46 | 12.84 | 10.05 |
| 150 | 52.52 | 39.87 | 27.23 | 18.82 | 14.62 |
| 200 | 70 03 | 53.16 | 36.31 | 25.09 | 19.50 |
| 300 | 105.04 | 79.75 | 54.46 | 37.64 | 29.25 |

If you have a job, you can borrow on your personal note. Bring something to identify yourself and we can probably complete loan while you wait. No endorsers needed. No wage assignment taken. Loans also made on cars and furniture. *Payments in table include charges at Household's rate of 3% per month on loans of $100 and less, and on loans over $100 at the rate of 2½% per month on unpaid balances.*
8TH-OLIVE: Arcade Building, Third Fl. (P.O. Zone No. 1)........Phone: GArfield 2650
7TH-OLIVE: 705 Olive St. (opp. Famous-Barr), (P.O. Zone No. 1)..Phone: CEntral 7321
GRAND-WASHINGTON: 404 Missouri Theatre Bldg. (P.O. Zone No. 3). Phone: JEfferson 5300
WELLSTON: 1506 Hodiamont Ave., Cor. Easton (P.O. Zone No. 12)..Phone: COlfax 1200
HOUSEHOLD FINANCE Corporation

## LOANS

If You Must Borrow, Borrow From a Bank
AT LOW COST!
PROMPT LOANS
Co-Maker—Automobile—Truck Loans
Courteous Service
Installment Loan Dept.
Use Eighth Street Entrance After 2 P. M.
Phone CEntral 3500
Mercantile-Commerce
BANK & TRUST CO.
Locust-Eighth-St. Charles

## HOUSEHOLD GOODS WANTED

Cash Top Prices
FURNITURE, RUGS, DISHES
CALL HORAN, EV. 9414

CALL ST. 1649
WEBER PAYS TOP CASH PRICES
Furniture and contents of homes, any amount, any time.

TOP CASH PRICES FOR FURNITURE
PROSSER'S, FO. 1897
Moving and Storage 4706 Easton

CALL CH. 5394
MOUND CITY AUCTION CO.
Small lots and large lots of furniture and contents of homes.

TOP PRICES
Paid for furniture. Call GO. 9901.

SCHOBER, FR. 8490
All kinds furniture, contents, etc., wanted badly. For 31 years top prices paid.

A GOOD company to sell your household goods, large or small lots. NE. 3314.

BEDROOM Wtd.—Living room, gas range, refrigerator. NE. 2030.

FURNITURE Wtd.—3 or 4 rooms, modern; must be good. FR. 7876.

FURNITURE Wtd.—To rent for small efficiency. JE. 2397.

FURNITURE Wtd.—3 or 4 rooms; also gas stove. FR. 8300.

GOOD PRICES PAID. GA. 6641, Sunday and evenings. CA. 5294. CA. 5644.

LATE MODEL ELECTRIC REFRIGERATOR WANTED. FR. 7876.

LATE MODEL GAS STOVE WANTED. FR. 7876.

HIGH PRICES PAID for old refrigerators and washers. FR. 8925.

NEED FURNITURE, or what have you? Price no object. FR. 9999.

OIL HEATER Wtd.—Must be reasonable. LO. 7142.

PRESSURE COOKER Wtd.—Large. Call CA. 3525 or CA. 5824, ask for B. J. Austin.

ROLLAWAY BEDS Wtd.—Furniture and electrical appliances. GA. 1660.
TARKOW-OXENHANDLER, 915 Franklin.

Sewing Machines Wtd. LA. 4747

Sewing Machines Wtd. FO. 0225

SEWING MACHINE Wtd.—Drophead or electric. LAclede 4575.

VACUUM CLEANERS Wtd.—Used; any condition; private. NE. 5653.

WASHER Wtd.—And tubs; also sewing machine; defense worker. JE. 7255.

## ANTIQUES FOR SALE

BEAUTIFUL antique imported crystal chandeliers. 4450 Olive. FR. 7618.

## ANTIQUES WANTED

ANTIQUES, furniture, china, silver, statues, charm strings, etc. TOP PRICES PAID. NE. 6233.

ANTIQUES, BRIC-A-BRAC, FURNITURE, FIGURES, SILVER, GOLD AND BOOKS. ST. 1649.

ARE YOU SELLING?
Wanted, antiques, painted china, statues, cut glass, bric-a-brac, etc. RO. 0516.

NEW STORE—At 4314 Olive; needs antiques, furniture, china, bric-a-brac etc. Kelley's, 612 Pine. GA. 6183.

## FINANCIAL

BUDGET PLAN, INC.
Will handle your debts if you are overobligated. (Not a loan company. 717 Title Guaranty Bldg., 706 Chestnut.

## LOANS

FOR QUICK LOAN SERVICE call at 308 N. Sixth, room 511; $5 to $25. ON YOUR SIGNATURE ONLY; confidential.

Cash Loans
$10 to $1000
AUTOMOBILE
FURNITURE
STORE FIXTURES
WE ALSO BUY MORTGAGES

| Borrow | Repay Per Mo. |
|---|---|
| $ 25 | $ 5.00 |
| 75 | 6.25 |
| 100 | 8.30 |
| 300 | 25.00 |
| 500 | 41.65 |

*Quick Confidential Service*
STERLING
FINANCE CO.
S. E. COR. 8th & Market (1) CH. 6794
Free Parking in Rear of Bldg.

CASH LOANS
$10 to $1000
ON YOUR AUTO
5 MINUTES
1st, 2nd, 3rd Mortgages
Confidential. No Red Tape.
Bring Car and Title.
MOUND CITY FINANCE CO., Inc.
Open to 8 P. M. Evenings.
4455 EASTON (13) JE. 1600

AUTO—TRUCK—CO-SIGNERS
PERSONAL—FURNITURE—BUSINESS
LOANS
Prompt and Confidential Service
Phone
GARFIELD 4495
Borrow $200.00, your monthly payments are $18.51 for 12 months.
ABC LOAN CORP.
824 PIERCE BLDG., 112 No. 4th St.

PERSONAL AUTO FURNITURE LOANS
$25 to $5000—Under Our Plan
A Loan of $120 Costs Only $12 Per Year. You Pay Only $10 Per Month for 12 Months.
METROPOLITAN LOAN & INVESTMENT CO.
916 INTERNATIONAL BLDG.
722 CHESTNUT PHONE CH. 6420

LOANS
$25 to $5000
AUTO—FURNITURE—COLLATERAL
Just phone "Pat" Walsh and receive the same low rates you formerly enjoyed usually on your own signature.
THE SENATE LOAN & FINANCE CO.
407 N. 8th St. CH. 3170

QUICK MONEY FOR EMPLOYED PEOPLE, $5 UP ON THEIR OWN NOTE; CONFIDENTIAL. 613 LOCUST ST., ROOM 611.

# THE EVERYDAY MAGAZINE

Published Every Day — Week-days and Sundays in the ST. LOUIS POST-DISPATCH

PART FOUR ST. LOUIS, TUESDAY, SEPTEMBER 21, 1943 PAGES 1—6D


Born in a Pub

## "Matilda" Inspires Aussies to Battle

By Jean Newton

"Waltzing, Matilda, Waltzing, Matilda,
You'll come a-waltzing, Matilda, with me.
And he sang as he watched and waited till
his billy boiled,
You'll come a-waltzing, Matilda, with me!"

"WALTZING MATILDA" is the song the Anzacs and the Aussies sing. Not only do its four stanzas, with chorus to match, make no sense, they actually seem to make a lot of nonsense.

Nowhere, however, is it written that a popular song must make sense, especially a fighting man's song; more especially "Waltzing Matilda," whose syllables and notes make the marching feet of infantry itch to get going in the direction of the enemy, that make the cannoneers tingle to roll their death-dealing wagons into action, that stir the Aussies and Anzacs into a passion that is not appeased till they have taken it out on the Japs and the Germans.

★ ★ ★

**NOT A LINE** of "Waltzing Matilda" sounds in national sentiment; not a phrase, even by slightest inference, registers hate against the gangster hordes that the United Nations are determined to rub out if it takes the last iota of blood and resource of their last citizen; but that has not only been no bar—it seems to have been a fillip, imparting vigor and lustiness to the immediate response that the playing or singing of "Waltzing Matilda" evokes in the hearts of the Australians and New Zealanders, particularly in their fighting forces.

★ ★ ★

**"WALTZING MATILDA"** is of World War I vintage. Its author is Andrew Barton (Banjo) Paterson, New South Wales lawyer, poet, newspaper man, foreign correspondent and soldier—he reported the Boer War, the Boxer Rebellion and the first World War.

Paterson is said to have dashed off "Waltzing Matilda" on the back of an old enevelope while having a drink or two in a bush pub. He sent it to the Sydney Bulletin, where it was first published. It was set to music by Marie Cowan, and over-night became known as "The Australian Folk Song." With so much reverence is it regarded that after it is sung at formal gatherings, two minutes of silence is observed.

★ ★ ★

**SINCE THE** language of this unofficial national anthem of Australia is in the vernacular, its words, to Americans, are meaningless, unless translated; hence, "Waltzing Matilda" is to carry one's swag (bundle) or to go on a tramp; a swagman is a bushman-hobo, usually encountered carrying his swag wrapped up in a blanket; a billabong is a lagoon or a water-hole in the dried-up bed of a river; a coolibah is a euclayptus tree; a billy is a tin can used as a kettle; a jumbuck is a sheep; tucker is food, and a tucker bag is a larder; a squatter is a wealthy sheep breeder.

★ ★ ★

**HERE ARE** the stanzas, then, of this favorite from down under:

Once a jolly swagman camped by a billabong
Under the shade of a coolibah tree,
And he sang as he watched and waited till
his billy boiled,
"You'll come a-waltzing, Matilda, with me!"

Down came a jumbuck to drink at the bill-
abong,
Up jumped the swagman and grabbed him
with glee,
And he sang as he stowed that jumbuck in
his tucker bag,
"You'll come a-waltzing, Matilda, with me!"

Up rode the squatter, mounted on his thor-
ough-bred,
Down came the troopers, one, two three:
"Where's that jolly jumbuck you've got in
your tucker bag?"
"You'll come a-waltzing, Matilda, with me!"

Up jumped the swagman, sprang into the
billabong.
"You'll never catch me alive," said he.
And his ghost may be heard as you pass by
that billabong,
"You'll come a-waltzing, Matilda, with me!"

★ ★ ★

**NOW THAT** we have read and re-read them interpretively, they seem to carry a ground swell of militancy, defiance, resistance of the man in the street against exploitation, struggle to the death rather than submission to slavery.

"OH, NO WONDER—MY SLIP'S SHOWING."

## REINFORCING THE SOLOMONS

Huge troop transports (background), carrying American fighting men to the Solomons area, move toward Guadalcanal island, as part of the United States' job of reinforcing battlefronts around the globe. In foreground is a destroyer, one of the escorting warships.

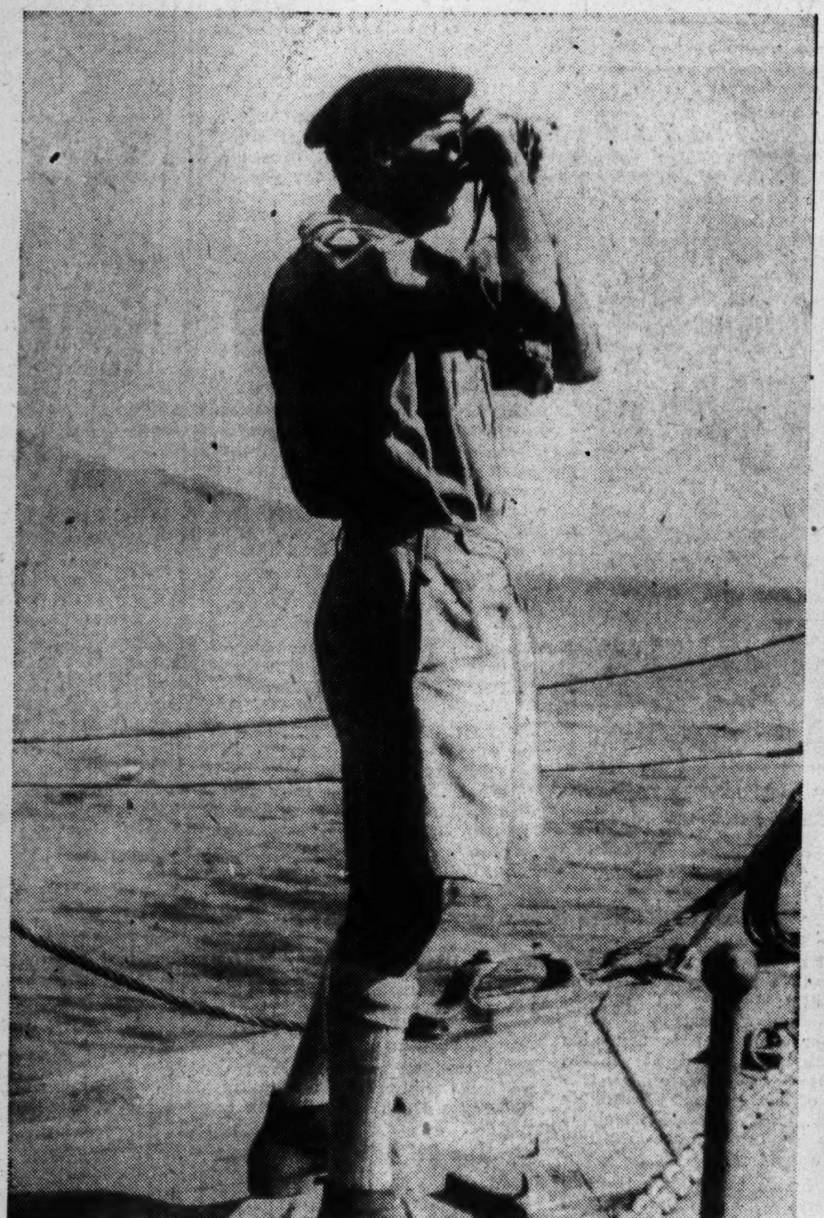

### EIGHTH ARMY CHIEF ITALY-BOUND

Gen. Sir Bernard L. Montgomery, commander of the famed British Eighth Army, en route to the Italian mainland where his forces struck Sept. 3, studies the coastline through binoculars. This official British photograph was taken aboard a torpedo boat.

—Associated Press Wirephoto.

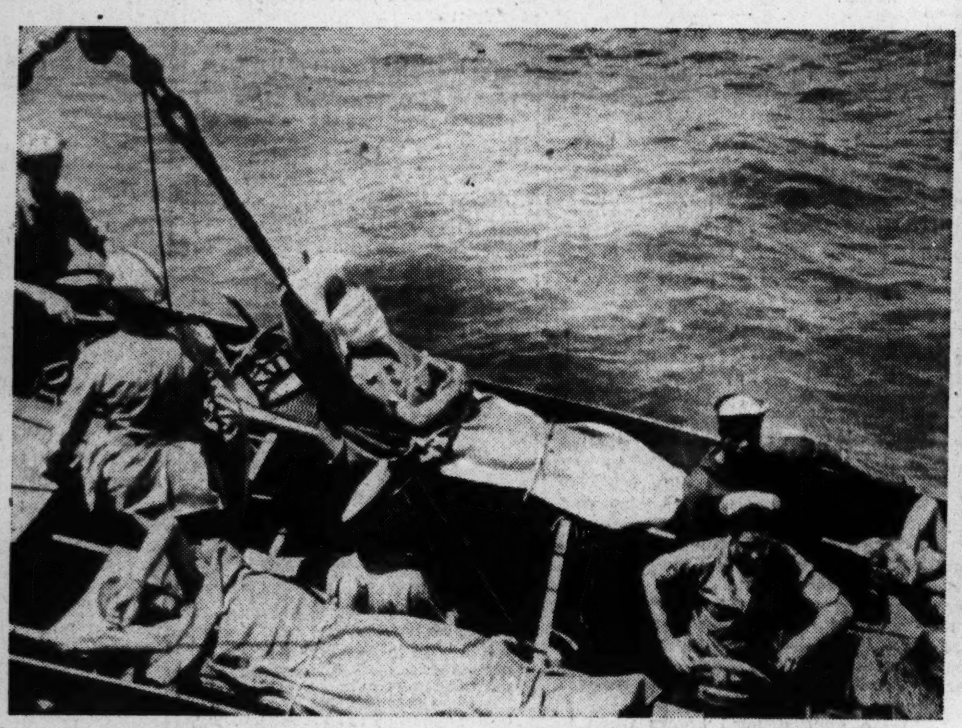

### ALLIED WOUNDED LEAVE BATTLE ZONE

These wounded soldiers aboard a Coast Guard-manned landing craft are outward bound from the Italian war theater. They are strapped to stretchers for the trip and a chair has been utilized to prop up the man on the far side.

—Associated Press Wirephoto.

### COL. ROOSEVELT IN CAPITAL

Lt. Col. James Roosevelt of the Marines, back from the Aleutians, grins as he arrives in Washington by air for a visit to his father at the White House.

—Associated Press Wirephoto.

### GIFTS FROM CONVICT BENEFACTOR

Bearing games and a paint brush set, Thomas J. Caulfield, serving a life term for murder in Eastern penitentiary, chats with 10-year-old Judy Rosen at Mt. Sinai Hospital, Philadelphia, Pa., before giving skin for a grafting operation. The child was badly burned last May.

—Associated Press Wirephoto.

## *Constitutional Convention Delegates*

St. Louis delegates at Missouri's sixth constitutional convention, which opened today at Jefferson City to rewrite or revise the state's charter. From left: Frank A. Wesley, Jacob L. Babler, Jones H. Parker, Everett Hulverson, Ethan A. H. Shepley, James P. Finnegan, Joseph Slay and former Mayor Bernard F. Dickmann.

Thomas C. Hennings Sr., St. Louis lawyer, who is serving as Democratic delegate from the Thirty-second district.

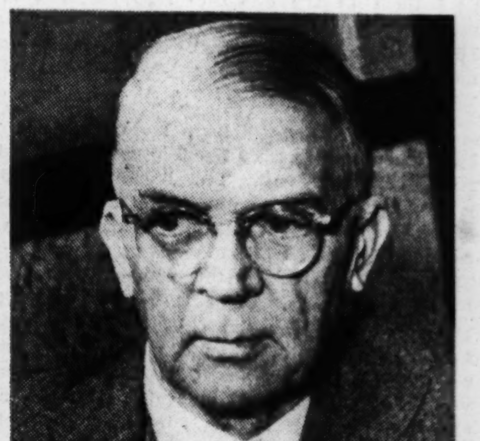

Delegate-at-large Allen McReynolds of Carthage, a leader in the movement for calling the convention.

L. N. Searcy (left), of Eminence and Edward J. Hogan, St. Louis, both Democratic district delegates. —By a Post-Dispatch Staff Photographer.

# BROADWAY

By WALTER WINCHELL

## The Private Papers of a Cub Reporter

THE favorite pin-up picture in North Africa is the lovely one of Bunny Waters, the show girl, in the Aug. Coronet. . . . The Stork Club crowd is thrilled again over one of its favorites—Lt. Al Wright, ex-Time staffer, who got the Distinguished Flying Cross for sinking a Jap warship in the Solomons. His second decoration. . . . The Jim Farleys' dinner was interrupted by a columnist last night. . . . "Your friends," he said, "are reviving the Hull-Farley thing." . . . "They," bellowed Mrs. Farley, "are not friends!"

★ ★ ★

**GOERING, GOEBBELS** and Hitler were discussing the likelihood of Germany coming in second. . . . "If we lose the war," said Goebbels, "what do you think will happen to you, Goering? You will be shot!"

"I am not worried," replied Fatso. "The Americans know that I am a good airman, and they will offer me a job modeling planes."

"Say, for that matter," said Goebbels, "I'm not worried, either. They know there what a good liar I am and probably will offer me a job writing editorials in Chicago or Washington. But you, Adolf, what's going to happen to you when Germany loses the war?"

"Me?" screamed Hitler. "I'm an Austrian!"

★ ★ ★

**EVEN THE LONDONERS**, whose sense of humor also survived the blitzes, are telling this one on themselves. It's about the Britisher who visited Berlin after the war. "Ow's your Adolf 'Itler?" he asked.

"Oh, he's back at his trade—paper hanging."

"And what about Ribbentrop?"

"Oh, he's selling wine again. But let me ask you something," added the German. "How is Hess?"

"All right. I take it you refer to Lord Hess."

★ ★ ★

**A STATE DEP'T** source insists that the facts are absolutely correct. . . . It seems that just before the recent blowup in Denmark, the Nazis had gone to King Christian and told him they wanted the Nuremberg laws put into effect in Denmark. . . . "But," the King protested, "I can't do it. Those laws are barbaric!"

"Don't be a fool," said the Nazis. "Those laws are only designed to oppress the Jews of Denmark."

"Examine the Danish Constitution," said the King coldly. "You will see that my official title is 'King of All the Danes!'"

★ ★ ★

**MOSS HART**, producer of the U. S. Air Force show, met a former buddy just in from Hollywood. . . . Moss was flabbergasted to learn that the pal (never in the tall coin) had purchased a Beverly Hills mansion, which featured not one—but two swimming pools.

"How can anyone possibly afford two?" asked Hart.

"Very simple," shrugged the guy, "we merely do without a maid."

★ ★ ★

**THE WHITE HOUSE** phone number is National 1414. . . . The Troika night spot in the Capital is National 4141. . . . The cafe's exploiter in New York phoned the Troika. He absentmindedly asked for National 1414. When the Washington voice said hello, the p. a. shouted, "Well, we got in the papers today."

"Really!" retorted the White House operator. "Don't we usually?"

# CASE RECORDS

By Dr. George W. Crane

CASE A-234: George and Philip, aged 13 and 12, are the two oldest of our five children. "We've got a newspaper route apiece," George informed me at lunch the other day. "I have 82 customers and Philip has 87. Our routes are out here near home. We just deliver the papers in the evening and don't have to collect." "That's fine," I replied. "How did you happen to get two routes so near home?" "The boy who had George's route has gone into high school and says he has to study so much he can't take the time," Philip answered. "The boy on my route has too much work to do. He gets up at 4:30 in the morning to carry papers and then used to take this evening route besides. He says he has to give up one, so he is keeping the morning route. It pays him better."

★ ★ ★

**GEORGE** gets $10 per month for his route while Philip makes $10.50, for he has more customers and not such thickly populated territory. Both boys are tickled over their new jobs. They have demonstrated how to roll a paper so it will not come apart when they throw it up to the third floor landings. I have used them at the office to help assemble and staple the mimeographed bulletins which go out to you readers. Besides, I have paid them equally well. But my money doesn't have the magic of newspaper pay.

★ ★ ★

**BESIDES**, they will learn more lessons in psychology by handling people than by handling mimeographed pages. "I've got an old grouch on my route," Philip grumbled at the dinner table yesterday. "It was rainy this afternoon, and I got some of the papers wet. He yelled at me and said he wouldn't accept one like that. So I had to walk six blocks to get a new one. Then he yelled because this new one had been split at the bottom of the page, so I had to go back and get him one that was perfect. He's just an old grouch. He could have read it even if it was split." You can see why dealing with people extroverts a person's attention. A torn mimeographed page would not have "yelled" at Philip. Children need money to spend in order to learn how to budget and also obtain bargains. But "gift" money is not as educational as earned money, so let your children work for pay.

★ ★ ★

**LIFE MAKES** no allowances for anybody, so teach your child to adjust to reality. Don't give him an allowance, therefore, but let him work when he wants money. But see that there are pay jobs available. If you furnish him the work in your own home, let him obtain pay for the special jobs that occur perhaps once per week, such as mowing the lawn or carrying out the ashes, doing the ironing or Saturday housecleaning. He will then realize that certain daily chores are duties that involve no pay, and not develop the "gimme" attitude. If he prefers to work for other people, be appreciative, for this means he is growing up and wanting to be sure he deserves his pay for his own efforts, instead of as a semi-gift from his parents. Send for my list of "20 Ways to Earn Spending Money," inclosing 3c stamped envelope, plus a dime. It will give your children some new ideas.

Always write to Dr. Crane in care of this newspaper, inclosing a long 3c stamped, addressed envelope and a dime to cover typing or printing costs when you seek personal advice or one of his psychological charts.)

# Economical Menus for Tomorrow

By Meta Given

COOKIE time and school time become as one in September. Lunch boxes need to be packed every day and there's always the demand for something new to fill them. Here's a fruit cookie recipe which has just the right combination of sweet and spice and the cookie dough bakes into a well-rounded delicate cookie. They have enough moisture for excellent keeping if stored in a tightly closed jar or can—and then they're ready to be served whenever a bit of sweetness is required to finish a meal.

**Fruit Drop Cookies.**

One and two-thirds cup all-purpose flour, one-half teaspoon baking powder, one-half teaspoon soda, one-half teaspoon cinnamon, one-eighth teaspoon nutmeg, one-half teaspoon salt, one-half cut shortening, three-fourths cup brown sugar, packed, 2 eggs, unbeaten; one cup seeded raisins, one-half cup chopped nuts.

Sift flour, measure and resift three times with the other dry ingredients. Cream the shortening, add sugar and blend well. Add one egg at a time and beat each time until mixture is fluffy. Add the sifted dry ingredients and mix well; then the raisins and nuts and mix well. Drop by teaspoonfuls on a greased cooky sheet. Bake in a moderately hot oven 350 degrees F. for 14-16 minutes. Makes two and one-half dozen medium sized cookies.

★ ★ ★

**MENUS FOR WEDNESDAY.**

**Breakfast.**

Apple sauce, apple sauce left from Tuesday noon; hot oatmeal, one and one-half cups quick rolled oats, three cups boiling water, one and one-half teaspoons salt, top milk, sugar; toast and butter, eight slices enriched bread, butter or fortified margarine; coffee (for adults), three tablespoons coffee; milk (for children), two cups milk.

**Luncheon.**

Cream of tomato soup, three and one-half cups peeled diced fresh tomatoes, three sprigs parsley, two whole cloves, one-half bay leaf, three-fourths teaspoon black pepper, two slices onion, two teaspoons sugar, three-fourths teaspoon salt, simmer five minutes, rub through a sieve and add two and one-half cups thin white sauce, serve hot; crackers, one-fourth pound soda crackers; cottage cheese salad, one-half head lettuce, one 12-ounce jar cottage cheese, seasoned to taste with French dressing; jelly sandwiches, eight slices enriched bread, butter or fortified margarine, one-third cup jelly; fresh pears, four pears, chilled; milk for all, one quart milk.

**Dinner.**

Lamb patties, four lamb patties, one pound (six red points), seasoned and pan fried or broiled; mashed potatoes, one and one-half pounds potatoes, boiled and mashed, two tablespoons butter, one-fourth cup hot milk, salt and pepper to taste; buttered peas, one package frozen peas (six blue points), butter or fortified margarine and seasonings to taste; cabbage salad, three cups shredded cabbage, one-fourth cup mayonnaise, one-fourth teaspoon salt, one teaspoon sugar, two tablespoons pickle relish, one tablespoon catsup; bread, eight slices enriched bread, butter or fortified margarine; tapioca cream pudding, two and one-half tablespoons quick cooking tapioca, one-fourth cup sugar, one egg separated, two cups milk, one-eighth teaspoon salt, one-half teaspoon vanilla, combine all but egg white and salt in top of double boiler, heat to scalding and cook five minutes, it will thicken on cooling, stir frequently, fold tapioca mixture into stiffly beaten egg white; cool, add flavoring, chill and serve with top milk or cream; cookies (see recipe above) use one-third cookies; coffee (for adults), three tablespoons coffee; milk (for children), two cups milk.

# My Neighbor Says:

Cottage pudding may be made from leftover cake by heating the cake for 10 minutes in a double boiler and serving it hot, topped with a pudding sauce.

# Health and Beauty

By Patricia Lindsay

THRILLED IS THE BRIDE WITH A BASKET OF BATH LUXURIES FRAGRANCED WITH LILAC, WHITE PHLOX, GREEN MOSS OR NIGHT-SCENTED STOCK.

TODAY'S brides find themselves living a nomadic life (following husbands to camps) or living in close quarters as they continue to earn their livings until the war has ended. Consequently no gift is more welcome than superior beauty aids—bath luxuries, fitted handbags, boxes of fragrant soaps, lovely make-up ensembles and quantities of colognes and perfumes! Those are morale boosting gifts and the bride enjoys them to their last ounce.

With brides in mind, one firm has created a Bath Basket—a cunning straw basket with handle, exquisitely tied with cellophane and satin bows. It contains everything a girl needs for luxurious grooming—a large bottle of very potent toilet water, two cakes of hand-milled English soap, a box of fragrant body powder, and two bottles of bath essence of which only two or three drops scents a tub of water and the bathroom to boot! The basket itself serves as a convenient container to keep one's bath aids together and may be carried down the hall to the family bathroom with ease.

★ ★ ★

Another outstanding firm presents bath aids in the most luxurious packaging—all white with gold trim. There is a beautiful bottle of cologne (choice of several favored scents), a huge box of body powder with a love of a big puff, a box of soap—three cakes exquisitely carved, and then perfume to match the chosen fragrance, and sachet too. These come separately. You make your selection and then the group is gift wrapped and tied handsomely to please the bride and to make your gift impressionable.

★ ★ ★

Another group of luxury aids the touch of which thrill women, are scented with a tantalizing fragrance of sweet-fresh Kentucky meadows. A fragrance which is potently feminine and definitely freshly appealing.

For a lavish gift choose the eau de toillette which is lighter than perfume and more permanent than cologne, a body sachet (heavier than body powder), the bath oil, and a box of water-thin squares of guest soap (12 in the box) which are wonderful for traveling. These four aids make a gift supreme and will keep the bride exquisitely scented for weeks and weeks!

Are you sure you choose the right shade of powder, lipstick and nail polish to enhance your natural coloring most effectively? If not, be guided by Patricia Lindsay's helpful leaflet L-42, "Key to Proper Make-up." And if you are to be a bride you'll be interested in the cosmetic list 9-20-43. To obtain copy send 5 cents (coin preferred) to her, in care of this paper, P. O. Box 75, Station O, New York, N. Y.

## A Feminine Prerogative

NOW and then, when conversation drags, a person may make an apparently innocent remark and be terrified when the lady addressed exclaims, "Well, I like that!"

By that statement she implies that she does not like it at all. As a matter of fact, she does since it gives her the offensive. You suddenly realize that you are engaged in a battle of wits with an enemy whose skill, cleverness and daring are not to be underestimated.

★ ★ ★

The point she is making is that, consciously or unconsciously, you have said something uncomplimentary to her. It is up to you to prove that you did not mean what you said or she misunderstood, and that, in any event, it had no connection whatever with her. And while you flounder around you know that her active brain is working overtime to catch you saying something even worse than what you are alleged to have said.

By some strange reasoning she is of the opinion that the more you squirm and the larger the beads of perspiration on your brow, the more charming she will appear to you. Clever as she is she does not realize how much more attractive she could be if she were to ask you how long you think the war will last because you are so well informed and she has much respect for your opinion.

★ ★ ★

So about all you can do is to grin good-naturedly while she ties you into bowknots and makes you look foolish before the assembled multitude, and hope she will tire of the sport before you are reduced to a grease spot.

A good general knows when to retreat. Therefore, it is a good rule, when a lady exclaims, "Well, I like that," not to attempt a defense, but to turn and run just as hard as you can.

CHRISTOPHER BILLOPP.

## On Your Ear

Monogrammed earrings are being worn now with the letter of the first name on the right earring and the letter of the surname on the left earring.

For the first assault of the North African campaign 110 tons of maps were required, and 400 tons more were needed in the later phases of the campaign.

# You Must Find Peace Within You

By Elsie Robinson

THERE seems to be an almost universal conviction that peace is an outward condition which somebody can arrange for you or hand you on a silver platter. Than which there could be no nuttier notion.

Peace can't be programmed. Peace can't be handed out. Peace can't be guaranteed, no matter how much wisdom or money you have at your disposal.

Peace is—and definitely—an individual adventure, a private achievement, something you must make for yourself, or else. You can live in the loveliest spot on earth, surrounded by every luxury, protected from every discomfort or danger, beloved and respected by all your neighbors—and yet never know one hour of peace.

Or you can be ragged and homeless, penniless and hungry, caught in the hell of battle and the more dreadful hell of hate, yet your spirit may be as serene as the evening star — for regardless of outward circumstances, your spiritual house will be in order.

★ ★ ★

**A HOUSE** in order . . . that is the secret of peace. A spirit that has adjusted and oriented itself in life . . . that has fully faced reality, particularly the reality of its own strength and weakness . . . a mind that has itself in hand, determined to do its honest part in the scheme of things . . . these are the makings of peace. We are not born equipped with peace. It does not arrive automatically. It's not something we can inherit from the family tree. It's not a matter of disposition. It's a matter of adjustment and we are the only ones who can make that adjustment. Moreover we must fight to make it from the day we are born till the day we die.

★ ★ ★

**"POSTWAR PEACE"** — that seems to me both a silly and tragic term. We can plan for postwar activity and postwar prosperity and postwar co-operation in a new and better world. But we cannot plan for postwar peace.

If you are ever going to have peace you'd better start right now, for there is no time better than the present. Indeed, unless you do start right now, it's a cinch you will never have peace of any sort at any time.


— CLIP THIS COLUMN FOR YOUR SCRAPBOOK —

NEW "LEFTOVER" DISH SAVES TIME, LABOR, POINTS AND PENNIES

by Falstaff's Priscilla Foster

Better get your scissors right now. This new wartime menu is one I'm sure you're going to want to clip and save for future reference. Its main dish . . . *stuffed cabbage rolls, made with leftover meat* is a "natural" for point-poor homemakers.

Serve 'em to your family for dinner tonight. For their extra enjoyment have several bottles of zestful, refreshing Premium Quality Falstaff chilled and ready to serve when they sit down to eat.

MENU

*Stuffed Cabbage Rolls**
*Sweet Potatoes (baked in jackets)*
*New Beets or Fried Eggplant*
*Cottage Cheese and Pear Salad*
*Bran Muffins* *Pretzel Sticks*
*Premium Quality Falstaff*

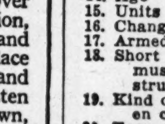

**To make Stuffed Cabbage Rolls*, trim off soiled leaves of a small head of cabbage; remove core. Cover with boiling water and let stand 5 minutes. Separate leaves carefully, reserving six of the largest for rolls. Combine one pound of ground leftover meat with 2 tbsp. chopped onion, 1 egg beaten, ½ cup of milk and 1 tsp. salt and ¼ tsp. pepper. Place ¼ of the mixture on each leaf and fold up envelope fashion. Fasten with toothpicks. Place, flap down, in a Dutch oven or saucepan. Add ½ cup of water, cover with remaining cabbage leaves and allow to simmer for 1 hour. Serve hot with tomato sauce. Serves 6.

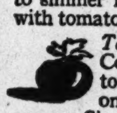

*Tempting Tomato Sauce.* Combine 2 cups cooked tomatoes, 1 tsp. grated onion, ½ tsp. salt, 1 tsp. sugar. Simmer together for 15 minutes and strain to remove seeds. Melt 2 tbsp. butter, blend in 2 tbsp. flour, and add tomatoes and about ¼ tsp. Worcestershire sauce, stirring until sauce thickens.

FAMOUS FLAVOR

When you serve Premium Quality Falstaff you're serving the finest. For Falstaff is brewed from a rare, Thorobred Yeast which cannot be duplicated. So highly important is this Thorobred Yeast to the uniform goodness and famous flavor of Premium Quality Falstaff—it is actually insured for $1,000,000. Enjoy this finer brew often in your home. And remember, the family-size quart bottles which serve five full glasses are more convenient—more economical.

*Yours for better wartime menus,*

*Priscilla Foster*

Falstaff Brewing Corporation, St. Louis, Omaha, New Orleans


## THEY'LL DO IT EVERY TIME—By Jimmy Hatlo

*Before and After Classes*

OUR NEW COURSES in modeling, now ready to start, teach much more than modeling. Besides active and posed professional modeling, it includes microphone instruction, hair styling, and make-up by a Hollywood expert, control of weight, advice on how to choose your clothes, wedding routine, and dance instruction in the latest dancing trends by America's foremost instructors.

You may never model a dress, in the professional sense, but remember, you are modeling every dress you wear. Do you know how? Better let us teach you. The course is not expensive. Call any studio listed below for complete information. All studios open until 10 p. m.

**Arthur Murray Studios**

*Robert Cowles, Director*

7742 Forsythe CA. 4442 • Park Plaza Hotel FO. 2223 • Oriel Bldg., 316 N. 6th CH. 9300

SCRUGGS • VANDERVOORT • BARNEY

NINTH TO TENTH • OLIVE TO LOCUST (1)

*Mrs. Barnstead*

Curity

**The Curity NURSE Is Here!**

St. Louis mothers will welcome the opportunity of seeing Mrs. Belle Barnstead, the Curity nurse. She is prepared to assist mothers and prospective mothers in the selection of baby's layette. You are cordially invited to come in and talk with Mrs. Barnstead Wednesday, September 22.

SVB'S INFANTS' WEAR—THIRD FLOOR


## Crossword Puzzle

**ACROSS**

1. Expert diving duck
5. Broad-topped hill: Southwestern U. S.
9. Pen
12. American Indian
13. Metal
14. Age
15. Units
16. Change
17. Armed conflict
18. Short for a musical instrument
19. Kind of unwoven cloth
20. Tear apart
21. Symbol for tellurium
22. Boy
23. Merchandise
25. Church council
27. Sever
28. Myself
30. Mean
32. Concealed
33. Contend with successfully
35. Rubber tree
36. Glut
37. English river
38. Ruler
40. Sun god
41. Trees
42. Egyptian singing girl
45. City in Oklahoma
47. Gone by
48. Perform
49. Contain
50. Yielded under pressure
52. Large receptacle
53. Before
54. Baked clay
55. Garment
56. Edge
57. Soon
58. Old cloth measures
59. Large serpent
60. Eons
61. Bard

**DOWN**

1. Loud cries
2. Ape
3. Fencing sword
4. State of the Union: abbr.
5. Resided
6. Spoken
7. Holder of a mortage
8. Some
9. Made needlework
10. Send
11. Measure of length
19. Lose luster
20. Decay
22. Affection
24. Seaweed
26. Back of the neck
27. Insects' feelers
29. Dutch city
31. Searching thoroughly
32. Injure
33. Worthless dog
34. Musical composition
36. Performed alone
38. Aerial railways: colloq.
39. Fury
41. Old times: poetic
43. Fit for food
44. Upright
46. Body of Moslem priests
47. Perennial of the rose family
49. Short for a man's name
51. Century plant
52. Philippine knife
54. Chinese pagoda
55. Corded cloth

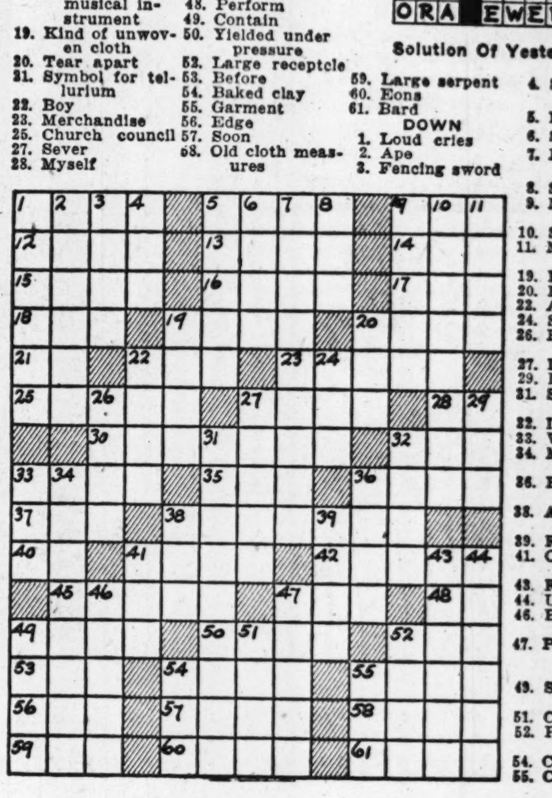

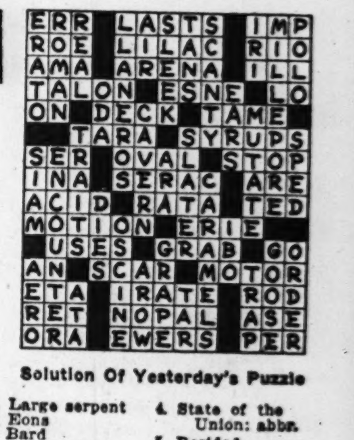


Solution Of Yesterday's Puzzle

# My OPINION

By MARTHA CARR

Dear Martha Carr:

MY HUSBAND is a good man, doesn't drink or smoke, but lately he is so dissatisfied he is driving me crazy. He tells me he doesn't love me, that he can't forget a girl he loved 10 years ago. We have two children and it breaks my heart to think of breaking up my home. I don't nag, try to be patient, do all my work even to washing and ironing, care for the children. I have no fine clothes but try to keep myself and the children clean and neat. My husband doesn't even kiss me good-by any more and I have stopped kissing him, too, since I feel if he doesn't love me he doesn't want my kisses. I used to look forward to Sundays when he'd be home but now I dread them, he seems so miserable just being around me. Is he going to wake up before it's too late or am I going to have to leave him?

JUST ANOTHER LONELY WIFE.

*Letters intended for this column must be addressed to Martha Carr at the St. Louis Post-Dispatch. Mrs. Carr will answer all questions of general interest, but of course, cannot give advice on matters of a purely legal or medical nature. Those who do not care to have their letters published may enclose an addressed and stamped envelope for personal reply.*

I know how maddening it must be to feel you are fighting a ghost—the ghost of a girl your husband once loved. If he could see her now he would probably recover quickly, for he would either find that she had changed beyond recognition or that he himself has very different taste in women since he grew up. Or has he grown up? This occupation with a dream girl is a little adolescent and he should waken to the realities of life and of his own family around him. I think if instead of turning tragedy queen over this you develop sufficient sense of proportion to take humorously his dream girl. It will be easier on all concerned. Common sense will eventually come to your husband's rescue and he will feel very much ashamed of this mooning over someone in the dead past.

★ ★ ★

Dear Martha Carr:

I AM A GIRL in the later teens and care very much for a boy who is in the Service. Recently he had a furlough and one night when he came to see me he tried very suddenly to kiss me and I refused him. I didn't hear from him again while he was home. I still care for this boy a lot and I know he cares for me. Shall I write and tell him I'm sorry for what happened? I know he won't write me because he is ashamed.

CAN'T FORGET.

I'd say write the boy as if nothing had happened to mar your friendship. Take up your correspondence where you left off before the furlough, and when he realizes that you haven't got a mad on because he unexpectedly tried to kiss you with no finesse, he will forget the matter and write on the same footing as before.

★ ★ ★

Dear Martha Carr:

I AM AGE 16 and lately met a soldier near my age at a properly chaperoned dance. He asked me for a date this week end and I am wondering if it will be OK to go. My parents gave me permission but don't like the idea very much. Their argument is that I don't know a thing about the boy and the fact he's a soldier doesn't necessarily mean he's all right. Even though he seems to be a swell guy my impression of him could be wrong. What do you think I should do?

JEAN.

I agree with your parents that you should know something more about this boy before going out with him, and the simplest way to do that would be for you to ask him to your home for dinner. Have him come and meet your parents and spend an evening in your home, and they will be pretty well able to judge the kind of people he comes from and whether or not he is the right sort of friend for you.

# Social Problems

By Emily Post

I THOUGHT I had heard of every kind of a shower, but this is a new one. A letter asks me: "Can you enlighten us as to the procedure in taking part in a 'parcel-post shower'? Today I received such an invitation as did other girls who work here with me. The girl to benefit used to work here and the girl who sent the invitation is unknown to any of us. What are we supposed to do?"

Personally, I should do nothing about it because it has none of the advantages of an ordinary shower, and all of its disadvantages. In other words, a shower should be a friendly gathering of interested people who personally are giving a present to the guest of honor who opens them, and thanks them and shows her gifts to them—ended with the serving of refreshments. To be asked to buy a present for someone at a distance who is not an intimate friend and send it by parcel post, is actually a request for a donation for a charity in which you have no personal interest. In this day, when there are so many things to which we want to give, and can't, a demand such as this is an imposition. The answer as to what to do is either to pay no attention to it at all, or else to send a third-person note saying that the employes of department X—— regret that they are unable to comply with Miss Veree Fresh's request."

★ ★ ★

DEAR MRS. POST: I was married last winter at a civil ceremony and as I am a Catholic, I will be remarried in the rectory of our church. Only the families and a few of our dearest friends are to be present. As most people don't know of that other marriage, I would like this time to send announcements. But shall I give this date on them, and ignore the other entirely?

Answer: If you and your husband went away on a wedding trip after your civil marriage, you must, of course, give that date. If you and he have been separated, and are, therefore, really starting your marriage after the wedding in the church, give the church date.

★ ★ ★

DEAR MRS. POST: Should the groom wear his hat when the wedding pictures are taken? He will be in uniform. One sees pictures in the papers both ways, so we don't know how it should be?

Answer: If the pictures are taken outdoors, he should wear his hat. If indoors, he should not. If there is no background at all, either one.

Are you trying to make plans to be married to a man in the service? If you are, you'll be glad to know that you can get a reprint of Mrs. Post's recent article, "Furlough Wedding Details." Be sure to send a 3-cent, stamped, self-addressed envelope with your request to Mrs. Post, care St. Louis Post-Dispatch, P. O. Box 150, Times Square Station, New York, N. Y. Leaflets cannot be mailed unless self-addressed envelope bears correct amount of postage.

# Backache Should Be Diagnosed

By Logan Clendening, M. D.

I MUST confess, as a criticism of my profession, that the average fellow with an average, acute backache in a town of average doctors is not likely to get much of a break in the handling of his case.

Somebody has said that the only person interested in backache is the fellow who has one. There are three kinds of doctors into whose hands he is likely to fall: first, the doctor who gives him some chloroform liniment to rub on and then straps up the back with adhesive tape, no matter what the cause may be. Second, the manipulator who rubs and pounds and wrenches the back, often adding additional injury to the original one, and third, the rarity who really tries to find out what the cause of the trouble is and prescribes treatment accordingly.

Not, you understand, that strapping or manipulation may not be the correct thing, but it is a good idea to find out what exactly is the matter first.

★ ★ ★

THE BACK is a pretty complicated structure. There are first the vertebrae, a succession of bones attached to each other by ligaments and separated by cartilaginous disks. Nearly anything in the way of injury or disease, such as arthritis, might happen to the vertebrae bones alone to cause backache. But then there are a large number of massive muscle groups which move the spinal column around, keep it in line, etc. Anything may throw a strain on them, from high heels to a slumped position at the school desk, and will produce a postural backache.

There are nerves coming out from the spinal cord through apertures between the vertebrae, and these may become inflamed. Then there are organs underneath—the kidneys, which may contain stones to produce backache (although the old conception of Bright's disease appearing as a pain in the back is pure bunk). Then, and this is often forgotten, there is the mental conception of the back. It bears the burdens of life. And some may think their burdens are too heavy and get a psychological backache.

★ ★ ★

SO THE TASK of the diagnostician in studying a case of backache is a formidable one. The backache may be acute, due to a wrench or an injury. Here bracing the back to produce immobilization is possibly indicated. The adhesive strapping may be all right or it may require a plaster cast. Recurrent backaches may be due to posture or muscle inflammation, and here lies often the value of massage, manipulation, or some form of physical therapy.

Backache relieved by rest is likely to be due to injury, perhaps even small fractures of the vertebral facets. Backache in the morning, getting better as the day wears on, is usually in the muscles — fibrous deposits or what not. Backache at night is likely to be arthritis of the vertebrae or to protrusion of the disks between them. Constant backache often denotes an infection of some part of the spine.

But these are generalities and should always be checked by X-ray and careful physical examination.

QUESTIONS AND ANSWERS.

N. L.:—What is the difference between milk leg and thrombosis? Does it follow an operation? Can it be cured or will the leg continue to swell?

Answer: There is no difference. Thrombosis—that is the formation of a clot—in the femoral vein of the leg causes the leg to swell, which is called milk leg. It follows operation in a very small percentage of cases. With plenty of rest it subsides and the leg does not go on swelling.

E. T. W.:—Does taking mineral oil daily cause excessive hair to grow on the face and body?

Answer: No.

# Your Stars

By Marion Drew

WHAT TO EXPECT TOMORROW

Sun in Virgo.

General tendencies—One of the days when you can relax and take things at your own pace, for there is no stellar pressure behind any special subject just now. The trend is toward the interests of young people, including schooling, love affairs, societies and motion pictures. It would be a waste of time to try for big business deals on this date.

If Tomorrow Is Your Birthday.

Your coming year will be one of rather enjoyable activities, particularly if you are under the year limit of 28. For those who have passed this age, the 12 months ahead may seem lacking in large opportunities. There is a slight inclination to spend more than one really makes—but who does not feel this way occasionally?

Tomorrow's Watchword.

This degree of the Zodiac occupied by the solar system tomorrow refers to astrology. Not everyone wants to study this subject, although most people read it. The nearest thing to a general use of astrology, therefore, is to consider the heavens and the glories thereof. Look at the stars on any clear night; then feel yourself one with them.

# Another $100,000 Baby for Dance Team

## Veloz and Yolanda Cancel Engagements to Await Arrival of Second Child

By Willa Martin

NEW YORK, Sept. 20.

VELOZ and Yolanda, the most glamorous dance team since Vernon and Irene Castle, have retired to welcome their second $100,000 baby.

The tidy sum was mentioned three years ago by their publicity-wise manager as the cost of curly-headed Frank Nicholas Veloz Jr.

But when I saw the dancers the other day as they were packing for California and a reunion with Nicky, they were much more interested in whether he would get a sister or a brother than in what he had cost them in dance contracts.

They had just finished a run at the Roxy, ending it in three weeks though they had signed for six. Frank, who once said he would never team with any other dancer than Yolanda, said, "we had hoped to stay the full six weeks but we opened several weeks later than we had expected and nature was beginning to catch up with us. I had to watch Yolanda for fear she'd overexert herself."

To front row fans who saw them on the eve of their second retirement, it was evident only that Yolanda, now 33, but still beautiful, seemed slightly out of breath after the final number. Otherwise the effect was the same as always, their suave simplicity as unearthly as a vision.

This dark-haired couple used to dance in New York's East Side halls, and were thankful to have a handful of people watch them; in the three weeks at the Roxy they were seen by some 400,000 persons.

Some nights, in their first years, they made $1.50 each; five years later they were top attractions at such sophisticated places as the Central Park Casino, the Plaza, Chicago's Palmer House, earning top ballroom salary of $8500 a week."

"We've been lucky," said Frank who does most of the talking. Offstage the sleek and dainty Yolanda is a shy person, happy to let her husband be the center of the stage.

"And we've dared some crazy things. Once during the depression—when we were almost broke, we bought Yolanda 500 ermine tails to wear on a dress. Such extravagance was a spectacular gamble, but it worked. That dress was talked about, written about, and photographed. When it wore out, the tails were used again on another."

VELOZ AND YOLANDA AND THEIR SON, NICKY.

Veloz and Yolanda were the first couple to wear glorified evening dress rather than costumes which necessitated a change for every dance.

Though they are always compared to the Castles, they never actually saw that famous team dance. However, they met Irene Castle long after she had remarried and she ran off some film shorts of dances she and Vernon did in those radiant years before his fatal plane crash.

Frank Veloz, a slender American boy of Spanish and Dutch ancestry, met Yolanda Casazza, a pretty little 17-year-old Italian girl with a Madonna-like hair part, when he asked her to be his partner for a contest in a public dance hall. They won the prize and decided they would take lessons.

But their teacher was so discouraged after their first lesson that he gave back half of their $15 deposit, and begged them never to return to his studio. As a parting shot, he told them they never could make a success with those queer names.

★ ★ ★

Veloz and Yolanda concede that their trademark is hard to remember, but they also see its advantages: once someone learns it, he isn't apt to forget it. And so they have stuck by the euphonious combination of his last name and her first.

They probably are the only dance team that comes out in a spotlight without knowing what steps they are going to use. From the beginning they have worked with only a plan for an opening, a middle and an end. The rest is improvised, for they never rehearse a routine—just talk it over.

Yolanda always feels the mistakes are hers, but Frank proudly says that he considers her the world's greatest natural-born dancer.

A few years ago they decided they would like to put on a recital in Carnegie Hall—just for the prestige. The concert was a sellout, but they lost $700. It had cost so much to promote.

Veloz and Yolanda haven't decided whether they want this new baby to be a boy or a girl. But three-year-old Nicky has definite ideas.

Nicky was taken several days ago on a visit to the son of Frank Shield, the tennis player, and fell so much in love with the baby sister in the family that he wanted to bring her home. When told she was not his sister, he stored up a little righteous rebellion.

So when daddy Frank called from New York next day and asked what he, Nicky, would like for a present, Nicky had his answer ready.

"Daddy, I want a little sister and I want her to be prettier than Frankie Shields.'"

# Principal Uses of a Redouble

By Ely Culbertson

ONE of the primary functions of a redouble is telling partner to let the opponents' next bid, if any, come around to the redoubler for action. It does not follow, however, that these "instructions" should always be obeyed. For example:

West, dealer.
Both sides vulnerable.
Match-point duplicate.

North: ♠ KQ7 ♥ J64 ♦ A92 ♣ A753

West: ♠ 9654 ♥ AKQ1075 ♦ QJ6 ♣ None

East: ♠ AJ82 ♥ 93 ♦ K75 ♣ KQ64

South: ♠ 103 ♥ 82 ♦ 10843 ♣ J10982

The bidding:

| West | North | East | South |
|---|---|---|---|
| 1 heart | Double | Redouble | 2 clubs |
| Pass | Pass | Double | Pass |
| Pass | Pass | | |

It took considerable self-restraint on West's part, first to pass to the two club bid, and, second, to leave in the double of that contract. He had great confidence in his partner, however, and although the leave-in of such a double, when void of the doubled suit, is not usually the best practice, he decided to gamble it out this time. The result was excellent from the East-West point of view, but I am strongly inclined to feel that West's "obedience" was a mistake and that it was only because declarer played the hand badly that West did not regret his decision.

Three rounds of hearts were played at the start, declarer ruffing the third while East discarded a spade. Declarer then led a low club to the ace and, when West showed out, probably became a bit rattled. The diamond ace was cashed and a low diamond was continued, East ducking. West's jack won and a low spade was returned, dummy's queen being captured by the ace. East now took charge of the trump situation, cashing the king and queen, then forcing out declarer's last trump by exiting with the six spot. Declarer led a diamond which East won. East carefully laid down the spade jack, to smother declarer's possible ten spot. Dummy's low spade became a hostage to the defenders and rounded out a penalty of 800 points.

Declarer should have saved a trick and thereby obtained an excellent score for his own team. He had no right to expect a good trump break, considering East's prompt double, hence should not have touched trumps. He should have played to ruff one spade and one heart and to surrender, in all, one spade, two hearts, two diamonds, and two clubs. A 500-point penalty would have been cheap since East-West could have made a vulnerable game.

Write your bridge troubles and problems to Ely Culbertson, care of this paper, inclosing a self-addressed stamped envelope.

# My Day -o- By Eleanor Roosevelt

(Mrs. Roosevelt is on this trip traveling as a representative of the American Red Cross. All of her receipts from this column will be divided between the American Red Cross and the American Friends' Service Committee.)

SOMEWHERE IN THE SOUTH PACIFIC.

SOME of the islands I am seeing now are those where watch must be kept, but where there is little chance of attack. Under those circumstances it is hard to feel you are making a vital contribution to the war and it makes all your personal sacrifices harder to bear. I breakfasted this morning in one of the men's messes. One boy told me his wife was expecting a baby in November and you could see the longing in his eyes. Another one said: "I was just going to get married, and I write my girl I want her dressed in frills and chiffon when I get home."

After supper we went to the movies. The screen is set up outside, logs are the seats, and there is usually a pause while films are changed, when all the men get up and stretch and have a cigarette. Two movies were shown and I was introduced and said a few words, so it was 11 o'clock before I got back to my quarters and bed. Breakfast was at 7:45 and afterward we started on our rounds.

★ ★ ★

The hospital came first, and they were well equipped for emergency as well as the routine work. They do much dental work and it is needed. In the wards I found boys who had been out in this part of the world well over two years. I am glad we are now trying to rotate them more often. I hope they will be given a chance to go home for the climate is trying, even though in some places it is not unhealthy.

In addition, it is bad to be away too long when it can be avoided. Private Pete Mauer of Everett, Wash., who drove me part of the time, was just about to go on leave. His mother had died since he had been gone, and a short time ago his sister died, leaving his brother-in-law with three small children. He had sent the kids $75 and he could hardly wait to get home and see them.

The Red Cross Hospital day room is well stocked with books and magazines. Mr. Cunningham, who comes from Texas, seems to be popular and to do a good job. He has stimulated interest in deep sea fishing, shell carving, and in mother of pearl work. The boys have learned some of the natives' skill in these arts, and they seem to get on will with the few natives on the island.

I visited various headquarters in the course of the morning, driven in a jeep by Corporal Gerry Coates, of Brooklyn, N. Y., who edits the camp paper and it is one of the best I've seen. We returned just in time for me to lunch with Colonel R. H. Ristine, the task force commander. After lunch he took us on a long and beautiful drive which showed us most of the island.

★ ★ ★

It finally brought us to the rest camp which he established, so men who have been out more than three months can go there on a day's outing or stay a few days to get away from the daily routine. On the way we stopped at various outposts where boys are stationed on watch. They seemed lonely little camps and in one place they were struggling with their outdoor fire and the quite evidently new and difficult task of making gravy for their pork chops. I'm certain now every boy should learn to cook and live out in the open.

We were back at our quarters before 6 and had supper with Lt. Col. Douglas M. Cairns, A. C., and then went to another outdoor theater, where the natives presented me with shell and mother of pearl gifts. Later, they went up on the stage and played, sang and danced for us. I was introduced again and we saw a good movie. The movie industry is certainly doing well in supplying the troops with films. I did a little typing after I returned to quarters, then packed, chased away some disagreeable and very large red bugs that came up through the floor boards, and went to bed. Breakfast was at 6:45. I signed a few more "short snorters" and we were on the plane and off before 8:00 a. m.

### Bottle Blitz

Glass manufacturers are working 24 hours a day in order to produce containers for many foods which were previously canned. So all those soft drink empty bottles that are in hiding in your cellar, attic or kitchen should be returned as quickly as possible.

# Tips on Being Well-Dressed

NEW YORK.

FOUR rules for the well-dressed woman are suggested by Mainbocher:

1—Nowadays, no woman should look as though any fashion ideas were being tried out on her.

2—Women should neither look dressed down nor dolled up. Both attitudes come from a lack of self discipline.

3—In the midst of insecurity, the vision of even one woman who is trim and neat brings its speck of security to the common scene.

4—The woman who looks as if she cared only for clothes is certainly nothing to be admired, nor is the woman who lets herself go. The middle of the fashion road is the best.


DANCING
TAP, BALLET, TOE, JUNIOR BALLROOM
TINY TOTS' CLASSES FORMING
SPECIAL RATES For Sept. Registration
SUTTER STUDIOS
6677 DEMAR CA. 9993

PUT SPOTLIGHT on Spots
At All Drug Stores
EFFICIENT DRY CLEANER

FLAKO PIE CRUST
FLAKORN CORN MUFFIN MIX
Both contain only quality ingredients.

Mary Lynn Soup
is rich AND nourishing!
Keep it on hand
ALWAYS

Keep several MARY LYNNS on your shelf, ALWAYS. Then you're ready for anything . . . yes, even the dinner guest Dad forgets to tell you he's bringing! Just smile, set another place, and fix a quick Mary Lynn Soup! Takes only a few minutes. Tastes so good and filling and savory, they'll think you made it. NO ration points. Each package serves 6, and has a vitamin capsule you add to the soup for fine EXTRA nourishment. Be sure you get:

Mary Lynn VITAMIZED Soups

BEST & CO.

Good-looking . . . rugged . . . washable

corduroys

LINED JACKET in navy, brown, red or copen blue in sizes 2 to 6.
Clay in sizes 1 to 4 . . . 3.95

OVERALL — Navy, red or copen blue in sizes 1 to 6.
Brown, sizes 2 to 6.
Clay in sizes 1 to 4.
Sizes 1, 2, 3 . . 3.00 4, 5, 6 . . 3.50

COTTON KNIT SWEATER — navy and red, gray and red, or clay, copper, green, red or blue with white stripes.
Sizes 2, 3, 4, 6 . . . . . . . . 1.65

*Mail and phone orders filled*
*Postage prepaid everywhere in the U. S.*

BEST & CO.
825 Locust Street, St. Louis 1
Chestnut 0245

THERE'S PLENTY OF
# COFFEE EVERYWHERE!
*have another cup!*

ENJOY to the fullest extent the satisfying cheer—the energizing goodness of all the freshly made coffee you want. Every store, every restaurant has plenty of coffee . . . so enjoy it any time, any place . . . at home and in restaurants. Your favorite restaurant will be glad to serve you another cup. But cooperate in speeding wartime restaurant service by asking for your first cup of coffee *with your meal*—and your second *with dessert.*

**ENJOY YOUR COFFEE** with the assurance that the armed forces get their supplies first—*all they want!*

Then everybody can *Have Another Cup!*

**COFFEE**

*The Friendly Drink . . . from Good Neighbors*

PAN-AMERICAN COFFEE BUREAU

BRAZIL COLOMBIA COSTA RICA CUBA DOMINICAN REPUBLIC EL SALVADOR MEXICO VENEZUELA

BACK THE ATTACK—WITH WAR BONDS

# Good news for your "Sweet Tooth" family!
SAYS AUNT JENNY

## Get this new recipe folder and two others—*join my Wartime Better Cook Club*

"YOU'LL find these new recipe folders the *biggest* help in solvin' your three most pressin' food problems—lunch-box meals, meat dishes an' *good* desserts. Join my Better Cook Club an' get these three folders now an' more receipts later. No dues, no obligations. Just write *Aunt Jenny, Box 1, New York City.* Enclose 10¢ in coin to cover cost of handlin' an' mailin' an' give name an' address of grocer from whom you buy Spry.

**For best results—Spry!**

"Smooth, creamy Spry mixes in a jiffy. Gives you such light, tasty cakes—tender, flaky pastry."

**Spry**
THE PURER ALL-VEGETABLE SHORTENING


## TODAY'S PATTERN

These saucy, young ruffles taper daintily to meet a reed-slim waist. Pattern 4440 with its delightfully flattering ways adds spicy flavor to your A. M. chores . . . ideal for a bandage-rolling session at the Red Cross, too. Treat yourself to a gay print or a crisp percale.

Pattern 4440 is available in misses' and women's sizes 14, 16, 18, 20, 32, 34, 36, 38, 40 and 42. Size 16 takes 3¾ yards 35-inch fabric.

Send 16 cents in coins for this pattern. Write plainly size, name, address, style number.

Add 10 cents for the New Fall and Winter Pattern Book. Free glove and handbag pattern printed right in the book.

Send your order to St. Louis Post-Dispatch, 170, Pattern Department, 243 West Seventeenth St., New York, 11, N. Y.

### MARRIAGE LICENSES.

Leonard W. Nestle — — 4419 S. Compton
Cecilia Drexelis — — — 4538 Parkview
Abraham McCoy — — — East St. Louis
Mrs. Docia Thigpen — — East St. Louis
Allen Hamilton — — — — 3839 Cook
Florida Nelson — — — — 3739 Cook
Richard Lindsey — — — Granite City
Mrs. Christine Hoover — — Granite City
Clarence C. Schulte — — — — Welston
Mrs. Nellie Gambill — — 1035 Lafayette
Fred Fritch — — — — — 1963 Senate
Dorothy Curtois — — — 2015 Cushing
Roosevelt Green — — — 2314 Walnut
Veronice Simmons — — — 2314 Walnut
Richard Smolik — — — — — St. Louis
Norzell Maddox — — — — — St. Louis
Walter Samuel Carson — 4216A Prairie
Mrs. Mildred Klueter — — 4914 Leahy
Daniel J. Harris — — 2443A N. Grand
Dorothy L. Williford — — — 5069 Page
Ernest Warren — — — East St. Louis
Mary Mabon — — — East St. Louis
James A. Greer — — — — — Colp, Ill
Charlotte M. Coleman — East St. Louis
McCoy Ingram — — — — 4034 Page
Jerlean Cottrell — — Forest City, Ark.
Edward Garrett — — Baden Station, Mo.
Katherine Wittman — — — 4129 Turner
Robert Lee Barnett — — 1229 N. 9th
Irene Dozier — — — — — 3121 Cass
R. B. McNeil — — — — 2123 Spruce
Mrs. Laura Jones — — — 2123 Spruce
Jimmie Fitzsimmons — — East St. Louis
Mrs. Ruth G. Murray — East St. Louis

### BIRTHS RECORDED.
BOYS.

W. and L. Edwards, 815 Park.
L. and V. Hollingsworth, 3635 North Market.
W. and M. Biedenstein, 3808 Flad.
H. and E. Krohne, Granite City.
J. and M. Roberts, 3908 Lafayette.
T. and N. Thaxton, 824 Cole.
E. and M. Sutton, 5129A McKissock.
W. and M. Johnson, 1801 North Market.
C. and P. Jones, 2210A S. 3d.
H.X and E. Jenkins, 4524A Manchester.
P. and M. Gordon, 4048 Westminster.
B. and M. Dodson, 1819 S. Broadway.
J. and M. Chapman, 2543 Maiden lane.
L. and F. Burnau Jr., 2130 S. Broadway.
G. and U. Grassmuck, 4629 Minnesota.
W. and B. Boots, 6861 Southwest.
M. and F. Kennedy, 3824 Lincoln.
J. and J. Parciak (twins), 1615 Mullanphy.
L. and L. Stiens, 5052 Oleatha.
L. and M. Menestrina, Affton.
E. and J. Martin, 4033 Hydraulic.
N. and D. Moss, 5202 Delor.
J. and J. Seay, Clayton.
J. and E. Sheble, 5916A Wabada.
D. and M. Cardens, 921A Academy.
J. and M. Daniels, Glendale.
C. and E. Polito, 2917A Cherokee.
S. and T. Day, 4337 Wyoming.
O. and M. Thum, 3646 Hickory.
N. and G. Robertson (twins), 3628 Evans.
F. and A. Rauhut, Affton.
J. and P. Kochera, 2715 Arkansas.
A. and L. Quiney, 3107 New Ashland.
A. and S. Sirna, 15 N. Newstead.
L. and B. Cafbaugh, 1715 Allen.
J. and T. Holsapple, 225A Stein.
B. and W. Zurbrigger, 120A Elwood.
A. and J. Eugene, 8332 Juniata.
C. and A. Miller, 6601 Idaho.
H. and N. Rushkewitz, 4975 Parker.
I. and A. Amiot, 4984A Botanical.
J. and G. Britton, 4110A Blaine.
A. and E. Trost, Valmeyer, Ill.
G. and F. Schlueter, 3711 Wisconsin.
W. and F. Ruester, Marissa, Ill.
F. and D. Conroy, 4216 Holly.
E. and Z. Owen, Maplewood.
O. and R. Witte, 5136 Dresden.
E. and C. Hornback, 1911 S. Jefferson.
J. and V. Rubbelke, 2917A Harper.

GIRLS.

C. and M. Elane Smith, 2652 California.
T. and M. Barkav, 4354 S. Compton.
G. and R. Salamun, 4018 Neosho.
J. and G. Cova, 4339 DeTonty.
C. and T. Fresenburg, 3744A Iowa.
J. and D. Hunt, 1610A Mullanphy.
L. and V. House, 1231 Grattan.
W. and R. Eaves, 1812A N. Prairie.
G. and D. Byrd, 1304 Geyer.
H. and D. Winterer, 4247 S. Grand.
E. and E. Rose, 515 N. Whittier.
F. and E. Hyslop, Clayton.
J. and A. Hill, 4002 Garfield.
A. and B. Dodson, 5394 Pershing.
F. and E. Smith, Rural, Mo.
W. and L. Wright, 1602 S. Thirteenth.
J. and J. Brower, 433 Antelope.
H. and C. Showers, 2121A S. Twelfth.
R. and L. Jokerst, St. Genevieve.
J. and V. Brand, 1654A S. Vandeventer.
T. and O. Goodson, 1417 Rutger lane.
C. and D. Thompson, 3306 Michigan.
R. and L. Recar, 1917 N. Grand.
E. and K. Szarwinski, 5364 Geraldine.
O. and H. Whitaker, 5745A Maffitt.
O. and E. Derwostep, St. Louis County.
R. and N. Russo, 5319 Bischoff.
J. and D. Fash, 5252 Daggett.
G. and I. Hieger, 4575 Maffitt.
E. and R. Brock, 2728 S. Broadway.
H. and O. Lemmons, 3219 Bailey.
H. and T. Tuttle, 1320A Benton.

### BURIAL PERMITS.

Helen Withers, 29, 1343 January.
Samuel Porter, 23, 17 N. Ewing.
Mary Jane York, 72, 8423 N. Broadway.
Andrew J. Young, 64, 3803A Kossuth.
Kate Upton, 73, 4842 Leduc st.
Johanna M. Fenner, 59, Lenzburg, Ill.
Harold Sprague, 59, 1308 Blackstone.
John Jobe, 32, 1421A Benton.
Jacob F. Kilian, 69, 3715 Lee av.
Annie Finch, 55, 1325 Blair.
Clara Schwendinger, 65, 3500 Cherokee.
James L. Everage, 36, 2958 Market st.
Marie F. Smith, 56, 824 Goodfellow.
Alice Lindsey, 83, 4315 Norfolk.
Anna Uss, 34, 5211A Pennsylvania.
Lloyd Norman, 57, McDougal, Ark.
Joseph Popper, 80, 5532 Waterman.
James H. Hilton, 71, 1301 S. Compton.
Mary McGunnigle, 74, 1514 E. Grand.
Ambrose A. Beschorner, 71, 2416 N. 13th.
Charles F. W. Schmidt, 70, 3836 N. 25th.
Ida May Kirby, 69, 2604 S. 7th.
Mary Killebrew, 53, 1414 Devlin.
Mary Schroth, 66, 3338 Texas.
Alphonse Herman, 72, 2855A Ohio.
Jesse Ben Brown, 53, 1121¼ N. 6th.
Clifton Bolton, 43, 1522 Franklin.
Willanna Buck, 62, Jackson, Miss.
John Brown, 79, S. Kinloch.
Mary Wilson, 63, 14A S. Channing.
John Lewis Sauer, 2, 4444 Vista.
Mayme Williams, 60, 5046A Page.
Hattie Sommerville, 64, East St. Louis.
Minnie May Jackson, 58, 2650A Rutger.
Albert Young, 45, 3506 Franklin.
Patrick McDonough, 70, 5434 Genevieve.
Laura Cambron, 72, 5068 Minerva.
Hugh Burns, 48, Arbor Terrace.
Carrie Jones, 50, 819 N. 21st.
Dosey Edwards, 21, 1217A Armstrong.
John Koenig, 65, 816 Penrose.
James A. Lavin, 70, 5050 Ridge.
George Flowers, 66, 3225 N. Florissant.
Edward Hotteway, 72, 3626 Botanical.
Frances Leiweke, 35, 4128 Blaine.
Francis P. Reoney, 76, Kirkwood.


**PRIME Liquidates GRIME!**

Prime is a magic liquid that removes smudges from walls, woodwork, bathrooms, venetian blinds, any painted or enameled surface. Ask your dealer.

*No Mixing · No Rinsing · No Drying*

Quart 60c · ½ Gallon $1 · Gallon $1.50

PARK PLAZA
G. RAY TERRELL
Debonair Deceptionist!
PETER HIGGINS
The Witty Warbler!
STUART FRASER'S ORCHESTRA
Giving you the urge to merge in a dance prance
CRYSTAL TERRACE

*Now!* RAN WILDE and His Orchestra With ANDRE, ANDRE and BONNIE "Dancing Mannequins" and THE MERRY MUTES
*Starlight Roof* ATOP CHASE HOTEL
SAVE NOW—BUY EXTRA WAR BONDS

BUY BONDS! The Rathskeller AIR-CONDITIONED HOTEL LENNOX

GRAND OPENING SOON WITH *Fifi D'Orsay* IN PERSON and Her Hollywood Review
Bring Your Own Liquor
LYLE SMITH And His Dixie Land Band featuring BOB TOLLY
3631 GRANDEL SQUARE FR. 1904
Half Block West St. Louis Theatre

TAKE A TRIP TO TUNE TOWN
Dancing Nightly Except Monday
NOW PLAYING
SONNY DUNHAM! AND HIS FAMOUS ORCHESTRA
Featuring Dorothy Claire and Don D'Arcy
Year-'Round Air-Conditioned · Adm. 30c Before 9 · 50c After 9 · Sat. 75c, Sun. 50c · Tax Inc. · On Olive Just East of Grand
CLOSE TO EVERYWHERE

ENTERTAINMENT . . . DANCING NIGHTLY in the CROWN ROOM
MARTIN HESS TRIO
MEL BAY—BILL McGINNIS
NO COVER NO MINIMUM
*Hotel* KINGSWAY
KINGSHIGHWAY AT WEST PINE

PARK & TILFORD *Face Powder*

*"Color-Keyed" Beauty Secret —thrills NEW millions!*

Smart women everywhere are turning by the millions to Park & Tilford Face Powder . . . America's *only* "color-keyed" powder and America's most exciting beauty success! Avoid misfit makeup. Get the *right* shade of powder for *your* skin. Select *your* shades—for day or night wear—easily, scientifically, *correctly!* Just ask to see the Park & Tilford Shade Selector. It shows you the most flattering shade for *your* complexion-type! Park & Tilford Face Powder is *vacuum-sifted* for ultra-fineness, silken-smooth texture. Goes on evenly—no caking! Clings for hours! $1, 50¢, 25¢, (also 10¢ purse size) at drug, department and 10¢ stores.

SMART WOMEN ALSO USE PARK & TILFORD PERFUMES, COLOGNES, LIPSTICKS, ROUGES & PERFUMED DEODORANT

*The Face Powder that has EVERYTHING!*

★ *Be sure to hear* Clarence Brandon *at the piano* WITH FEATURED VOCALIST
*Nightly in the* WALNUT ROOM *at the* GATESWORTH
THE BEST IN FOOD AND DRINK · UNION BLVD. ENTRANCE / FOREST PARK

DANCING NIGHTLY EXCEPT MONDAY *in Beautiful Surroundings at the* LUXURIOUS *Casa-Loma* CHEROKEE & IOWA
*Now Featuring..* BOB STRONG
ADM. 50¢ SAT. 75¢
OPENING FRI., OCT. 1 EDDY HOWARD



# Here's a TIP TOP "Eagle"!

Tall, blond Robert O'Keefe is an Eagle Scout at 16, serving as a Junior Assistant Scout Master. Leadership like his is important these days! Bob has 23 merit badges. An all-around athlete, Bob excels in basketball, football, baseball and was a lifeguard this summer.

Bob's mother plans her wartime meals to give him energy, keep him feeling tip top. So every meal includes plenty of delicious Tip-Top Bread. Like most boys, Bob certainly enjoys Tip-Top Bread and jam—Tip-Top sandwiches, too!

## Why Bob O'Keefe's mother chooses TIP-TOP Bread

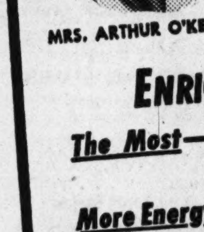

MRS. ARTHUR O'KEEFE

"My family loves bread and I see to it that they get the best. After comparing Tip-Top with other breads, I found we liked it best because it's always fresh and tastes so good.

"Bob prefers Tip-Top in sandwiches . . . eats it at every meal and between meals, too. I always keep plenty on hand because I know the extra Vitamins and Minerals in Tip-Top help keep Bob and all the family in the pink."

**ENRICHED TIP-TOP GIVES YOU:**

The Most—not the least—milk, sugar, shortening Uncle Sam allows

More Energy-Value, ounce for ounce, than most meats

Vitamins and Minerals, including Vitamin $B_1$, Food Iron and the precious milk mineral, Calcium

Ask for the loaf in the red, star-end wrapper

**Enriched TIP-TOP is Better Bread!**

AVALON Kingshighway & Chippewa } Chas. Laughton, Maur. O'Hara, 'This Land Is Mine' Leon Errol, Har. Hillard, 'Gals, Inc.' WEDNESDAY! 'STAGE DOOR CANTEEN!

GRANADA 4533 GRAVOIS—PARK FREE
HI-POINTE SKINKER & CLAYTON
LINDELL 3311 N. Grand at Hebert. Park Free
RIO 5566 N. Riverview Park Free
TIVOLI 6350 DELMAR PARK FREE
UNION PARK FREE UNION & EASTON

Charles BOYER • Joan FONTAINE • Alexis SMITH 'The CONSTANT NYMPH' (8:25 Only)
Ruth WARRICK • Joan CARROLL • Walter REED 'PETTICOAT LARCENY'
—STARTS WEDNESDAY!— Ameche-Tierney, 'Heaven Can Wait' 'Honeymoon Lodge,' Harriet Hilliard

SHENANDOAH 2312 SO. GRAND Starts 6:45 P. M. Erich Von STROHEIM Anne BAXTER 'MYSTERY OF 5 GRAVES TO CAIRO' Walter WANGER'S SPECTACLE HIT! 'WE'VE NEVER BEEN LICKED' (8:35)

WEST-END 25c TAX INC. 4819 DELMAR LAST 2 DAYS! Sonja HENIE-J. PAYNE-G. MILLER 'SUN VALLEY SERENADE' Jon HALL Victor McLAGLEN 'SOUTH OF PAGO PAGO' (8:30)

SHADY OAK Hanley & Forsythe
CAPITOL 20c to 2 Tax Inc. 6th & Chestnut
GRAVOIS Jefferson & Gravois
MAPLEWOOD 7170 Manchester
VICTORY 5955 Easton
Bud ABBOTT & Lou COSTELLO 'HIT THE ICE' Ginny Simms-Johnny Long
Johnny WEISSMULLER • Frances GIFFORD 'TARZAN TRIUMPHS'

AUBERT 4949 Easton / PAGEANT 5851 Delmar } Dick ARLEN Jean PARKER 'ALASKA HIGHWAY' Robt. PAIGE Grace McDONALD 'GET GOING'

COLUMBIA 20c 5257 Southwest Tax Inc. } Paul. GODDARD-Fred ASTAIRE-Artie SHAW 'SECOND CHORUS' And 'Leopard Man'

CONGRESS 20c Tax Inc. 4023 Olive } Laff Riot! 'DEVIL WITH HITLER' 'NEXT OF KIN,' Commando Thrills

FLORISSANT Grand & Florissant { Robt. Paige, Grace McDonald, 'GET GOING' 'LONE STAR TRAIL,' Johnny Mack Brown

KINGSLAND Start 6:30 20c Tax Inc. 6461 Gravois { Ronald Colman, 'If I Were King' March-Scott, 'One Foot in Heaven'

LAFAYETTE 1643 S. Jefferson } 'CYCLONE KID' Don Barry 'RAIDERS OF RANGE' 3 Mesquiteers

MAFFITT 25c Tax Inc. Vandeventer and St. Louis } F. Sinatra, T. Dorsey, 'Las Vegas Nights' Dick Arlen, Jean Parker, 'Alaska Highway'

MANCHESTER 20c Tax Inc. 4247 Manchester } MacLane, La Rue, 'Gentle Gangster' 'Gildersleeve's Bad Day,' Radio Riot

POWHATAN Park Free 20c Theatre & Airdome 3111 Sutton, Maplewood Tax Inc. { O'Brien-Sheridan, 'Castle on Hudson' 'Flight Angels,' Wayne Morris. D. Morgan

RICHMOND Clayton & Big Bend { Alan LADD-Loretta YOUNG, 'CHINA' Fran. LANGFORD, 'FOLLOW THE BAND'

ROXY Lansdowne Near Macklind } Dorothy Lamour, 'St. Louis Blues' Faye-Payne-Oakie, 'Great American Broadcast'

SHAW 20c Tax Inc. 3901 Shaw } Mature-Hayworth, 'My Gal Sal' (Color) 'Lone Star Trail,' Johnny Mack Brown

YALE Start 6:45 3700 Minnesota } Bob Hope-Dot Lamour, 'They Got Me Covered' Russell-MacMurray, 'Flight for Freedom'

Back The Attack! • BUY YOUR EXTRA 'E' BOND HERE TODAY! GET YOUR TICKET FOR LOEW'S WAR BOND PREMIERE SEPT. 25! 'SALUTE TO THE MARINES!' ★ BUY 'E' BONDS AT THESE THEATERS!

SALUTE OUR HEROES Today's Photo Play Index BUY WAR BONDS

| | | |
|---|---|---|
| MELBA Grand and Miami | Walter Huston Ann Harding | 'MISSION TO MOSCOW' |
| MICHIGAN Michigan & Robert | LAUREL & HARDY | 'JITTERBUGS' |
| CINDERELLA Cherokee & Iowa | Brian Donlevy, 'Hangman Also Die.' Margaret Lindsay, 'No Place For a Lady.' | |
| VIRGINIA 5117 Virginia | Dinnerware to Ladies. John Loder, 'Mysterious Doctor.' 'No Place for a Lady.' 6 & 9 | |
| LEMAY 318 Lemay Ferry | Dinnerware to Ladies. Roy Rogers, 'Song of Texas.' Dick Powell, 'VARSITY SHOW' | |
| STUDIO 6227 Nat. Bridge | Betty Grable George Montgomery | 'CONEY ISLAND' |
| SAVOY Ferguson, Mo. | ALLAN MOWBRAY | 'COWBOY IN MANHATTAN' |
| SOUTHWAY 9736 S. Broadway | Dinnerware to Ladies. D. O'Keefe, Margo, 'Leopard Man.' M. Hunt, 'Long Shot.' | |
| NORMANDY 7324 Nat. Bridge | Lieut. Tyrone Power, 'CRASH DIVE.' Dennis O'Keefe, 'GOOD MORNING, JUDGE.' | |
| O'FALLON 4026 W. Florissant / BADEN PARK FREE 8201 N. Broadway | Brian Donlevy - Walter Brennan | 'HANGMEN ALSO DIE' |
| ASHLAND 3520 N. Newstead | Patsy Kelly - Roscoe Karns | 'MY SON, THE HERO' |
| QUEENS 4700 Maffitt | Franchot Tone, Marsha Hunt, 'Pilot No. 5.' Arlene Judge, 'GIRLS IN CHAINS' | |
| BREMEN 20th and Bremen | ROY ROGERS | 'SONG OF TEXAS' |
| SALISBURY 2504 Salisbury | Dennis O'Keefe Mary Beth Hughes | 'GOOD MORNING JUDGE' |
| JANET 6900 W. Florissant | H. Bogart, 'Action in the North Atlantic.' J. E. Brown, 'Chatterbox.' Blossom Nite. | |
| LOWELL 5039 N. Broadway | Walt Disney's 'Saludos Amigos.' Ray Milland, and Ida Lupino, 'Forever and a Day.' | |
| BRIDGE 4889 Nat. Bridge | JAMES CAGNEY 'YANKEE DOODLE DANDY.' | |
| PAULINE 5000 Claxton | Humphrey Bogart, 'Action in the North Atlantic.' Joe E. Brown, 'Chatterbox' | |
| ROBIN 5479 Robin | James Cagney, Joan Leslie, 'Yankee Doodle Dandy' | |
| MELVIN 2912 Chippewa | Bring Coupon For Platter. 'Tonite We Raid Calais.' J. Davis, 'Yokel Boy.' 6 P.M. | |

FREE TICKETS ★ 'E' BOND PURCHASE FOR LOEW'S MIDNIGHT PREMIERE SAT., SEPT. 25 ★ BACK THE ATTACK

BEVERLY 7740 Olive Park Free — Philip Dorn Anna Sten 'CHETNIKS' at 8:15 Cartoon
GEM St. Johns — Stuart Erwin Evelyn Venable 'HE HIRED THE BOSS' Gem Only, 'Bat Man.'
OVERLAND Overland, Mo. — William Gargan Margaret Lindsay 'ENEMY AGENTS MEET ELLERY QUEEN' Russell Hayden, 'A Tornado in the Saddle.' Cartoon.
OSAGE Kirkwood, Mo. Air-Conditioned — Eric PORTMAN, 'SQUADRON LEADER X' Alan Mowbray, 'THE DEVIL WITH HITLER.'
OZARK Webster Groves Open 6:30— Starts 7. — BUD ABBOTT • LOU COSTELLO 'HIT THE ICE' Johnny Weissmuller Frances Gifford 'TARZAN TRIUMPHS'

APOLLO DeBal. & Waterman — 25c Inc. Tax GINGER ROGERS 'ROXIE HART' Rathbone, 'Sherlock Holmes in Washington'
Compton 3145 Park — Adults, 11c, Crosby & orchestra 'Let's Make Music', Billy the Kid in 'Renegades'
DRIVE-IN THEATRE — Bonita Granville Tim Holt 'Hitler's Children' Shown at 7:40 & 10:25 — HENRY FONDA DANA ANDREWS 'OXBOW INCIDENT' At 9:10
FAIRY 5640 Easton — 'On The Sunnyside', Fred MacMurray, 'Rangers of Fortune'
HI-WAY 2705 N. Flor. — Three feature pictures. Mary Carlisle, 'Dead Men Walk,' L. Velez, M. Baer, 'Ladies Day,' L. Tracy, Kibbee, 'Power of Press.'
KING BEE 1710 N. Jefferson — Tyrone Power in 'Crash Dive', Harold Peary 'Gildersleeve's Bad Day'
Kirkwood Kirkwood, Mo. — Robert Young, 'Married Bachelor.' 'Mysterious Doctor.' 'March of Time.'
Lexington 3408 N. Union — Adults, 25c inc. tax RAY MILLAND IDA LUPINO 'FOREVER AND A DAY' TOM CONWAY HARRIET HILLIARD 'FALCON STRIKES BACK'
LYRIC CH. 9262 6th Near Pine — Dick Powell in 'VARSITY SHOW' 'THE MOON IS DOWN'
Macklind 5416 Arsenal — Mickey Rooney, 'The Human Comedy.' Bobby Blake, 'Mokey.' Cartoon & Short.
Marquette 1806 Franklin — L. Andrews, 'Dixie Dugan.' 'The Devil With Hitler.' 'Desert Victory.'
McNAIR 2869 McNair — 10-20c plus tax. T. Power, A. Baxter, 'Crash Dive' (color), A. Jones, J. Frazee, 'Rhythm Of The Islands'. News, cartoon.
PALM 3010 Union — 6 BIG UNITS K. Baker, P. Morrison 'SILVER SKATES' Franchot Tone, M. Hunt, 'Pilot No. 5' Popeye Comedy Cartoon, Travel Talk
Plymouth 1175 Hamilton — 25c. R. Russell, 'His Girl Friday.' 'Falcon Strikes Back.' Also Popular Band
PRINCESS 2841 Pestalozzi — 15c John Sutton, Annabella, 'Tonight We Raid Calais.' Joe E. Brown, 'The Daring Young Man.'
RIVOLI CE. 8341 6th & Olive — Gene Tierney 'SUNDOWN' JOAN PERRY, 'STRANGE ALIBI'
U. CITY 6324 Bartmer — Alan Ladd, 'The Glass Key.' Also 'Boston Blackie Goes Hollywood.'
Webster Hadley & Clinton — Milton Berle, 'Over My Dead Body.' John Loder, 'Guerilla Man.'
Wellston 6226 Easton — Pat O'Brien, Randolph Scott 'Bombardier.' Laurel & Hardy, 'Jitterbugs.'

NE W SHENANDOAH 2227 S. Broadway — Victor Jory Joe Ann Sayer 'Light of the Western Stars.' Laurel & Hardy 'JITTERBUGS' Serial
BRENTWOOD 2529 Brentwood Free Parking — Triple feature Program. George Raft, Edward G. Robinson, 'Manpower.' William Boyd, 'Border Patrol.' Lulubelle & Scotty, V. Vague, 'Swing Your Partner.'
IVANHOE 3239 Ivanhoe — M. Carroll, H. Fonda, 'Blockade.' D. O'Keefe, M. B. Hughes, 'Good Morning, Judge.' R. Rogers, 'King of the Cowboys.'
LONGWOOD 9415 S. B'way — The Texas Rangers in 'Fighting Valley' James Ellison 'They Met in Argentina'
MARYLAND 1860 S. 13th — Eleanor Stewart, 'Fighting Devil Dogs' Don Red Barry, 'Death Valley Outlaws.'
New Merry Widow 17th & Chouteau — Lulubelle & Scotty, 'Village Barn Dance' Weaver Bros. & Elviry, 'In Old Missouri'
PEERLESS 1915 S. Broadway — B. Grable, J. Payne, 'Footlight Serenade.' B. Livingston, 'Wild Horse Rustlers'
WHITE WAY Sixth & Hickory — 2 complete shows, 6:30 & 9. A. Corio, 'Sarong Girl,' plus 'Outlaws of the Ridge'
BACK THE ATTACK BUY MORE WAR BONDS

HOTEL Claridge Grill Shirley Dean ★ Janice Smith Soloist Pianist EXCELLENT DINNERS! MODERATELY PRICED Buy War Bonds FREE PARKING ENTERTAINMENT NIGHTLY

Amusements
GRAND Theatre 6th & MARKET CONT. MATS. 12:15 & 5 P.M. EVES at 8:30 GA-1423 FOR SEATS BETTINA RYAN & BENSON Plus 5 Acts of Vodvil Traveling BURLESQUE

SALUTE OUR HEROES PHOTOPLAYS BUY WAR BONDS

AMBASSADOR PRICES! 30c 10 A. M. 'Til 1—40c 'Til 5—50c After 5 (Taxes Incl.) Bette DAVIS • Paul LUKAS • Geraldine FITZGERALD 'WATCH ON THE RHINE!' Mary Beth HUGHES 'MELODY PARADE' Anson Weeks • Ted Fio Rito

FOX! NOW SHOWING! OPEN 12! CLAUDETTE COLBERT • PAULETTE GODDARD • VERONICA LAKE 'SO PROUDLY WE HAIL!' Jimmy LYDON • John LITEL 'HENRY ALDRICH SWINGS IT!' THURSDAY! 'THANK YOUR LUCKY STARS!'

MISSOURI • DOORS OPEN 12 NOON • —NOW PLAYING— Dorothy McGUIRE • Ina CLAIRE • Robert YOUNG 'CLAUDIA' Plus! Deanna DURBIN • Joseph COTTEN 'HERS TO HOLD!' TONITE! War Workers ALL-NIGHT SHOW! James Humphrey Cagney • Bogart 'OKLAHOMA KID!' Alan Baxter 'SUBMARINE BASE!' Cont. 11:15 P. M. 'Til 5 A. M. Wed.! BACK THE ATTACK! BUY AN EXTRA BOND!

★ BUY WAR BONDS ★ BUY WAR BON

POSITIVELY LAST TIME TONITE! 'THIS IS THE ARMY!'
ST. LOUIS • WEDNESDAY! Open 5:30 Start 6 P.M.

CAGNEY and BOGART COW-BOY KILLER! BAD-MAN OF THE BAD-LANDS! THE OKLAHOMA KID! DONALD CRISP ROSEMARY LANE
BUY YOUR EXTRA 'E' BOND HERE! GET TICKET TO LOEW'S BOND PREMIERE SAT. MIDNITE!
Plus! John LITEL • Alan BAXTER 'SUBMARINE BASE!'

AMBASSADOR • STARTS THUR.!

with JACK OAKIE • CESAR ROMERO CAROLE LANDIS ★ WOODY HERMAN and his Orchestra 20th Century-Fox Directed by John Brahm Produced by William Le Baron
BACK THE ATTACK—BUY AN EXTRA WAR BOND!

Amusements
AMERICAN MARKET AT 7TH TWO WEEKS BEG. SUNDAY NIGHT SEATS NOW Max Gordon Presents LAUGH-HAPPY COMEDY THE DOUGHGIRLS "Funniest Show in Three Years!" WALTER WINCHELL By JOSEPH FIELDS— Staged by GEORGE S. KAUFMAN Eves. 56c, $1.12, $1.68, $2.24, $2.80 Wed. Mat. 56c, $1.12, $1.68, Tax Inc. Sat. Mat. 56c, $1.12, $1.68, $2.24

Photoplays Salute Our Heroes Buy War Bonds

LOEW'S STATE "The Youngest Profession" with VIRGINIA WEIDLER EDWARD ARNOLD JOHN CARROLL JEAN PORTER GUEST STARS LANA TURNER GREER GARSON WALTER PIDGEON ROBERT TAYLOR WILLIAM POWELL Plus "PASSPORT TO SUEZ" starring Warren WILLIAM as "The LONE WOLF" 40¢ til 1 P.M. 55¢ after 1 P.M.

Loew's ORPHEUM 3rd Week BEST FOOT FORWARD in TECHNICOLOR starring LUCILLE BALL HARRY JAMES Also RICHARD DIX in 'BUCKSKIN FRONTIER'

MIDNITE "E" BOND PREMIERE Sat. Sept. 25th at LOEW'S STATE Wallace Berry in technicolor hit "SALUTE TO THE MARINES" FREE TICKETS at LOEW'S STATE or ORPHEUM

EMPRESS OLIVE AT GRAND • PARK FREE 2 BIG PICTURES... TOMORROW—11:30 A. M. THE BIGGEST THING TO HIT THE SCREEN! NO ADVANCE IN PRICES! STAGE DOOR CANTEEN 48 STARS and A GREAT LOVE STORY Plus 6 NAME BANDS
LAST DAY! Maureen O'HARA ★ Charles LAUGHTON 'THIS LAND IS MINE' MUSICAL COMEDY SMASH! Leon Errol ★ Harriet Hilliard 'GALS, INCORPORATED'

NORSIDE GRAND & NATURAL BRIDGE SQUIRE • VARSITY RITZ OPEN 6:30 OPEN 6:30 LAST DAY! ★ ROBERT TAYLOR in 'BATAAN' Geo. MURPHY ★ Thos. MITCHELL STAN LAUREL ★ OLIVER HARDY 'AIR RAID WARDENS' TOMORROW—2 SMASH HITS!
MUSICAL JAMBOREE! A Host of Stars! Riotous Comedy! Whirls of Girls! 9 SONG HITS! COLE PORTER HIT TUNES! DU BARRY WAS A LADY Red SKELTON Lucille BALL Gene KELLY TECHNICOLOR Tommy DORSEY And His Orchestra VIRGINIA O'BRIEN "RAGS" RAGLAND Plus BUMSTEAD'S FUNNIEST COMEDY RIOT! ★ PENNY SINGLETON ★ ARTHUR LAKE ★ LARRY SIMMS ★ HUGH HERBERT IT'S A GREAT LIFE FREE TICKETS TO 'E' BOND Purchasers for Loew's Midnite "E" Bond Premiere Saturday, Sept. 25

UPTOWN Open 6:30 Park Free 4938 Delmar THE BIGGEST THING TO HIT THE SCREEN! NO ADVANCE IN PRICES 'STAGE DOOR CANTEEN' 48 STARS AND A GREAT LOVE STORY PLUS 6 NAME BANDS!

COOL! SCIENTIFICALLY AIR-CONDITIONED Starts at 7 WILL ROGERS UNION & PAGE LAST DAY! LAST DAY! Cab Calloway, Lena Horne Jive Musical, 'STORMY WEATHER' G. RAFT Brenda Marshall, 'BACKGROUND to DANGER'


# RADIO PROGRAMS FOR TODAY

## ST. LOUIS BROADCASTING STATIONS

KSD 550 — KXOK 630 — WEW 770 — KFUO 850 — KMOX 1120 — WIL 1230 — KWK 1380

Programs on the broadcast band scheduled for today include:

### 4 P. M.

KSD—WHEN A GIRL MARRIES.
KFUO — Song Shop. KMOX — Records. KWK — News; Music. WEW — News; Musical. WIL—Scores; South American Way. KXOK — American Legion Convention.
4:15 KSD—PORTIA FACES LIFE.
KWK — Dance Bands. WEW—Star Parade. WIL — Spotlight on Rhythm. KXOK—Three Romeos.
4:30 KSD—BASEBALL SCORES; JUST PLAIN BILL.
KFUO—Open Bible. KMOX—Jan Savitt's orchestra. WEW—Scores; music. WIL—News; Jefferson Barracks News. KXOK—Viennese Ensemble.
4:45 KSD—FRONT PAGE FARRELL.
KFUO—For Children Only. KMOX—American Women. KWK—News from Reuters. WIL—Melody Mustangs. KXOK—South of the Border.

### 5 P. M.

KSD—NEWS REPORT; TUNE UP TIME.
KFUO—News. KMOX—News. KWK—Hillbillies. WEW—News; scores. WIL—Scores; Concert Master KXOK—News; Time Was.
5:15 KSD—VICTORY WAR BOND BAND.
KFUO—Dinner Music. KMOX—Edwin C. Hill, comment. WEW—Interview; music.
5:30 KSD—ASSOCIATED PRESS NEWS.
KFUO—Great Hymns. KMOX—Samuel Johnson, comment. KWK—News. WEW—Sports. WIL—News; Rocking Chair Time. KXOK—Jack Armstrong.
5:45 KSD—MUSIC WELL DONE; Al Roth's Orchestra, Karen Kemple and Bob Hannon singers.
KFUO—Soldiers of the Press. KMOX—The World Today; Joseph Harsch, comment. KWK—Superman. WEW—Grandpappy Jones. WIL—Musical Etchings. KXOK—Archie Andrews.

### 6 P. M.

KSD—NEWS BULLETIN, THE NEWS IN SPORTS, J. Roy Stockton and Harold Grams.
KFUO — Evening Concert. KMOX—Sports. KWK—News, sports. WEW—News; Jamboree. WIL — Star Parade. KXOK—Victory Bond Program.
6:15 KSD — NEWS OF THE WORLD, John W. Vandercook, commentator, and NBC correspondents.
KMOX—Harry James' Music Makers. KWK—Records. WIL—Today's Winners. KXOK—Terry and the Pirates.
6:30 KSD—JULIE O'NEILL AND COMPANY; Freddie Begemann. KSD orchestra, directed by Russ David.
KMOX — American Melody program. Evelyn MacGregor, Bob Hannon, Eileen Farrell. WIL—News; dance orchestra. KXOK—News.
6:45 KSD—DR. ROLAND G. USHER, news analyst.
WIL—Rhythm Musicale. KXOK—Lynnie Castle.

### 7 P. M.

KSD — JOHNNY PRESENTS GINNY SIMMS; Edgar Fairchild's orchestra, the Bombardiers; Male Chorus.
KFUO—News. KMOX — Lights Out. KWK—The Cisco Kid. WEW—Sacred Heart Program. WIL—Treasure Chest. KXOK—Watch the World Go By.
7:15 KFUO—Great Men and Women. WIL—Listen, St. Louis. KXOK—Lum and Abner.
7:30 KSD—HORACE HEIDT'S TREASURE CHEST; Larry Cotton, Donna and Her Don Juans; Ronnie Kemper, Frankie Carle.
KFUO—Scores. KMOX—The Judy Canova Show. KWK—Funny Money Show. WIL—News; Stars of Songland. KXOK—Noah Webster Says.
7:45 KFUO—Whispering Reeds. WIL—Meet the Band.
7:55 KMOX—Cecil Brown, comment.

### 8 P. M.

KSD—MYSTERY THEATER: "The Leavenworth Case."
KMOX—Burns and Allen Guest: Ray Milland, screen actor. KWK—Gabriel Heatter, comment. WIL—Dance Time. KXOK—Famous Jury Trials.
8:15 KWK—Confidentially Yours. WIL—Broadway Bandwagon.
8:30 KSD—JOHN NESBITT'S PASSING PARADE, Carmen Dragon's Orchestra.
KMOX—Report of the Nation. KWK—Murder Clinic. WIL—News; Starlight Sonata. KXOK—Spotlight Band; news.
8:45 WIL—American Legion Program.

### 9 P. M.

KSD—BOB HOPE, Frances Langford, Jerry Colonna, Vera Vague, Stan Kenton's orchestra. Guest: Bing Crosby.
KMOX—Passport for Adams. KWK—John B. Hughes, comment. WIL — Harlem Rhythm. KXOK — Raymond Gram Swing, comment.
9:15 KWK—News. WIL — Rhythmizers. KXOK—Jane Cowl.
9:30 KSD—RED SKELTON AND COMPANY, Harriet Hilliard, Ozzie Nelson's Orchestra.
WIL—News; Sparklers. KMOX—American Legion Convention. KWK—Ran Wilde's Orchestra. KXOK—This Nation at War.
9:45 KWK—News from Reuters. WIL—Sparkling Melodies.

### 10 P. M.

KSD—FRED WARING IN PLEASURE TIME, with Victory Tunes.
KMOX—I Love a Mystery. KWK—Star Parade. WIL—Parade of Hits. KXOK—News.
10:15 KSD—A TOAST TO MELODY.
KMOX—News. KWK—Musical. WIL—Swing Shift Breakfast Club. KXOK—Star Parade.
10:30 KSD—ASSOCIATED PRESS NEWS.
KMOX—Freddie and Seth; Names in the News. KWK—News; dance orchestra. WIL — News; Breakfast Club. KXOK—Ray Heatherton's orchestra.
10:45 KSD—H. V. KALTENBORN, news commentator.
KMOX — Raymond Scott's Orchestra. KWK—Sinfonietta. KXOK—Sports.

### 11 P. M.

KSD—NEWS REPORTS; ST. LOUIS SERENADE. KSD orchestra directed by Russ David, with Julie O'Neill.
KMOX—News; Musical Hour. KWK—News; music. KXOK — News; Glen Gray's orchestra.

**TONIGHT ON KSD AT 10:45 H. V. KALTENBORN'S NEWS COMMENTS.**

11:15 KWK—Dance orchestra.
11:30 KSD—ASSOCIATED PRESS NEWS; ROY SHIELD AND COMPANY.
KWK—Al Donohue's Orchestra. KXOK—Beautiful music.
11:45 KWK—Music; news. KXOK—News.

### 12 MIDNIGHT

KSD—ASSOCIATED PRESS NEWS; Let's Dance.

## Daytime Tomorrow on Local Stations

KMOX—Music After Midnight; News. KXOK—Till Dawn.
12:30 KSD—ASSOCIATED PRESS NEWS.
1:10 KMOX—Victory Patrol.

5:30 A. M.

KSD—ASSOCIATED PRESS NEWS; NOVELTIES IN RHYTHM.
KMOX—Country Journal; News. KXOK—Dance Music.
5:45 KSD — HYMNS; JOHN SEAGLE AND CHORUS.
KXOK—Livestock Journal.

6:00 A. M.

KSD—OUTSTATE NEWS.
KMOX—Farm News; Markets. KWK—Grandpappy Jones. WEW—News; Musical Clock. KXOK—News; Ramblers.
6:15 KSD—WAKE UP TO MUSIC; JESSE ROGERS AND GANG.
KMOX—News; News of Our Neighbors.
6:30 WEW—News; Musical Clock.
6:45 KSD—ASSOCIATED PRESS NEWS.
KFUO—News. KMOX—Cousin Emmy. KXOK—Wake-Up Time.
6:55 KMOX—News. KXOK—News.

7:00 A. M.

KSD—ALEX DREIER, news comment.
KFUO—Meditation. KMOX — News. KWK—Lawrence Quintet; News. WIL—Breakfast Club. WEW—News; Grandpappy Jones. KXOK—War Journal.
7:15 KSD—DR. PRESTON BRADLEY.
KFUO—Hymns . KMOX—Ozark Varieties. KWK—Grady Cantrell. KXOK—Miccoles Sisters.
7:30 KSD—MARTHA MEARS AND DICK FORAN, singers.
KFUO—News. KWK—Sons of the Pioneers. WEW—News; music. WIL — News; Breakfast Club. KXOK—News.
7:45 KSD—ASSOCIATED PRESS NEWS.
KFUO—Lud Gluskin's orchestra. KMOX—News. KWK—News. WEW—Sacred Heart Program. KXOK—Dude Ranchers.

8:00 A. M.

KSD—GRANDPAPPY JONES AND LES.
KFUO—News. Morning Salute. KMOX—News. KWK—Records. WEW—News. WIL—News; Breakfast Club. KXOK—Breakfast Club.
8:15 KSD — WHAT'S NEW IN VITAMINS; Strictly musical.
KMOX—Do You Know the Answer? WEW—Records. WIL—Trade Winds Tavern. KXOK—News.
8:30 KSD—ASSOCIATED PRESS NEWS.
KFUO—News. KMOX—Talk. WIL—News; Morning Matinee. WEW — Grandpappy Jones. KXOK—Breakfast Club.
8:45 KSD—MUSIC; SONGS THE BOYS ARE SINGING; GOLDEN GATE QUARTET.
KFUO—Keyboard Miniatures. KMOX—Sally Foster; news. KWK—News.

9:00 A. M.

KSD—LORA LAWTON.
KFUO—Leisure Hour. KMOX—Valiant Lady. KWK—Easy Listening. WIL—Serenaders. WEW—News; Tune Smiths. KXOK—Homemakers' Program.
9:15 KSD—THE OPEN DOOR.
KFUO—Seeing the Americas. KMOX—Kitty Foyle. WEW—Your Social Secretary. KXOK—Food Scout.
9:30 KSD—HELPMATE.
KFUO—Chapel. KMOX — Amanda of Honeymoon Hill. WIL — News; Sweet Music. WEW—Meet the Band.
9:45 KSD—HOLLYWOOD THEATER OF THE AIR.
KFUO—Theme of the Ages. KMOX—Bachelor's Children. KWK—May McCord. WIL—Harlem Rhythm. WEW—Markets. KXOK—Music; news.

10:00 A. M.

KSD—ROAD OF LIFE.
The Four Clubmen. KWK — Records. WEW—News; Let's Go Shopping. WIL—Hollywood Brevities. KXOK—Breakfast at Sardi's.
10:15 KSD—VIC AND SADE.
KMOX—Second Husband. WIL — Yesterday's Hits.
10:30 KSD—SNOW VILLAGE.
KFUO—Homemakers' Chat. KMOX—Bright Horizon. WEW—Piano Melodies. WIL—News; records. KXOK—News.
10:45 KSD—DAVID HARUM.
KFUO—Rambles in Rhythm, Wartime Living. KMOX—Aunt Jenny. WEW—Fighting Leathernecks. KXOK—Gospel Singer.

11:00 A. M.

KSD—ASSOCIATED PRESS NEWS.
KFUO—Reading Circle. KMOX—Kate Smith. WEW—News; Talk. WIL—Nutrition Program. KXOK—My True Story.
11:15 KSD—INTERVIEW WITH RUTH HATHAWAY, Home Economist.
KFUO—News. KMOX — Big Sister. WIL—Waltz Time.
11:30 KSD — VICTORY WAR BOND BAND.
KFUO—Violin Recital. Vitamins for Victory. KMOX — Romance of Helen Trent. WEW—Just for Women. WIL News; Christian Science Program. KXOK—Farm and Home.
11:45 KSD—SET TO MUSIC.
KMOX—Our Gal Sunday. WIL—Music You Like. WEW—Little Show; Markets.

12:00 NOON.

KSD—VICTORY WAR BOND BAND.
KFUO—Voice of the Harp. KMOX—Life Can Be Beautiful. KWK—News. WIL—Matinee. WEW—News. KXOK—Baukhage Talking.
12:15 KSD—SONS OF THE PIONEERS.
KFUO—Noonday Repose. KMOX—Ma Perkins. KWK—Hillbillies. WEW—Markets. KXOK—News.
12:30 KSD—ASSOCIATED PRESS NEWS.
KMOX—News. KWK—Buckeye Four. WEW—Grandpappy Jones. WIL—News; music. KXOK—Ozark Ramblers.
12:45 KSD—JUDY AND JANE.
KFUO—Farm Front. KMOX — The Goldbergs. KWK—News; What's Your Idea? KXOK—Ramblers; news.

1:00 P. M.

KSD—THE GUIDING LIGHT.
KFUO—Music Hour. KMOX—Young Dr. Malone. KWK—Cedric Foster, comments. WEW—News; Industry at War. WIL—Trade Winds Tavern. KXOK—News.
1:15 KSD—LONELY WOMEN.
KMOX—Joyce Jordan. KWK—Records. WIL — Smart Set. KXOK — Mystery Chef.
1:30 KSD—LIGHT OF THE WORLD.
KMOX—We Love and Learn. WEW—Markets. WIL—News; records. KXOK—Ladies Be Seated.
1:45 KSD—HYMNS OF ALL CHURCHES.
KMOX—Pepper Young's Family. WEW—Defend America.

2:00 P. M.

KSD—MARY MARLIN.
KFUO—Natural Science. KMOX—Star Parade. KWK—Records. WEW — News; scores; Let's Go Shopping. WIL—Police Releases. KXOK — Morton Downey.
2:15 KSD—MA PERKINS.
KFUO—Song Recital. KWK—Warmup Time. KMOX—News. WIL—Neighborhood Program. KXOK—Dugout Dope.
2:30 KSD—PEPPER YOUNG'S FAMILY.
KWK and KXOK—Cardinals vs. Brooklyn. KFUO — News. KMOX — Editor's Daughter. WEW—Scores; Gaslight Gaieties. WIL—News; Afternoon Varieties.
2:45 KSD—RIGHT TO HAPPINESS.
KFUO — Siesta Serenade. KMOX — Hearts in Harmony. WEW—Poetry in Words and Music.

3:00 P. M.

KSD—BACKSTAGE WIFE.
KFUO—Be of Good Cheer. KMOX—Home Front Reporter; News. WEW—News; Scores; Moments With the Masters. WIL—Scores; Organ Melodies.
3:15 KSD—STELLA DALLAS.
WIL—Album Time.
3:30 KSD—LORENZO JONES.
KFUO—News. KMOX—Something to Talk About. WEW—Scores; music. WIL—News; Bandwagon.
3:45 KSD—YOUNG WIDDER BROWN.
KFUO—Radio Calendar. KMOX—Linda's First Love.

## RADIO FAVORITES TODAY

### Variety and Comedy.

P. M.
7:00 KSD, Johnny Presents Ginny Simms, the singer; Bombardiers Chorus; Dave Rose's Orchestra; guests, men of the armed services.
7:30 KSD, Horace Heidt's Treasure Chest; Larry Cotton, Donna and Her Don Juans, Ronnie Kemper and guests.
KMOX, Judy Canova's Show.
8:00 KMOX, George Burns and Gracie Allen; Jimmy Cash, tenor.
8:30 KSD, John Nesbitt and His Passing Parade; Carmen Dragon's Orchestra.
9:00 KSD, Johnny Mercer's Music Shop; Jo Stafford, Ella Mae Morse, Paul Weston's Orchestra.
9:30 KSD, Red Skelton, comedian; Shirley Mitchell, Harriet Hilliard, Ozzie Nelson and Orchestra.

### Drama.

8:00 KSD, the Mystery Theater; Ann Shepard in "The Leavenworth Case."

### Music.

10:00 KSD, Fred Waring's Pleasure Time.

### Commentators.

P. M.
5:15 KMOX, Edwin C. Hill.
5:45 KMOX, CBS correspondents.
6:15 KSD, John W. Vandercook and NBC correspondents.
6:45 KSD, Roland G. Usher.
10:45 KSD, H. V. Kaltenborn.


TONIGHT REPORT TO THE NATION • A Dramatic Summary of a News-Filled Week • Sponsored by 137 Electric Utility Companies including UNION ELECTRIC COMPANY KMOX 8:30 P. M.


## Flashes of Life

By the Associated Press.

**Well Digger's Fortune.**

SOUTH KINGSTON, R. I.—Buried to the chin when the walls of a well which he was digging caved in, Ernest Michaud, 38 years old, directed rescue workers for eight hours until they had freed him.

During the operations Michaud smoked, drank coffee and joked with his rescuers. When he was finally hauled to safety, he walked away unaided and said to his father-in-law: "I think I struck water."

**Underground Excuse.**

NEW YORK.—The Federal Bureau of Investigation reports a new excuse for ducking the draft.

A youth, recently apprehended on draft delinquency charges, said he had not ridden on a Subway since 1938 when he developed a mortal dread of the underground trains.

He said he feared that, if taken into the armed forces, he would have to ride in a Subway to the induction center.

**You Can't Win.**

NEW YORK, Sept. 21.—Royden Hayman, 35 years old, left Belmont Park Race Track bubbling with joy. He had started the day with $350 and had run it up to $2500.

By the time he got home, however, he was minus the entire bankroll—plus his watch and ring.

He met five "friendly" strangers at a bar, he told police, and they held him up.


DEAFENED? DO YOU HEAR BUT DO NOT UNDERSTAND? OTARION'S new individual fitting service gives you the utmost in CLEAR hearing. A free demonstration is yours for the asking in your home or at our office. Easy terms, or rental plan available.
Please send me information on the OTARION—the modern conception of the electronic vacuum tube hearing aid.
NAME ——— ADDRESS ——— CITY ——— STATE ———
OTARION OF ST. LOUIS 408 Chemical Bldg. CE. 1327

Ben Langan Ben Langan Ben Langan Ben Langan BEN LANGAN STORAGE & MOVING CO. 5201 DELMAR

TONIGHT!

BOB HOPE with his pal and guest BING CROSBY 9 P. M. KSD New 1943 Edition of the Pepsodent Show JERRY COLONNA • VERA VAGUE FRANCES LANGFORD Stan Kenton and his Orchestra and Famous Guest Stars

# THE EVERYDAY MAGAZINE

Published Every Day—Weekdays and Sundays in the ST. LOUIS POST-DISPATCH

COMIC PAGE
TUESDAY.
SEPTEMBER 21, 1943

## GRIN AND BEAR IT—By Lichty

"And after the war we'll have a duty to perform, too! I've always felt those veteran conventions needed a woman's restraining touch!"

## HENRY—By Carl Anderson

## ROOM AND BOARD—By Gene Ahern

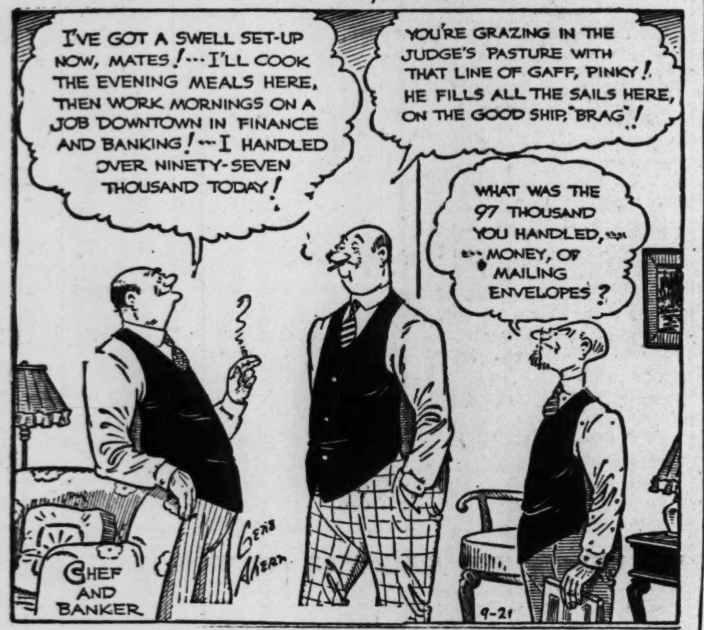


## DONALD DUCK—By Walt Disney

## BELIEVE IT OR NOT—By Ripley

ALL ITEMS SELF-EXPLANATORY.

## BLONDIE—By Chic Young

## LI'L ABNER—By Al Capp

## NANCY—By Ernie Bushmiller

## MANDRAKE THE MAGICIAN—By Lee Falk and Phil Davis

## JANE ARDEN—By Monte Barrett and Russell Ross

## CHIEF WAHOO—By Saunders and Woggon

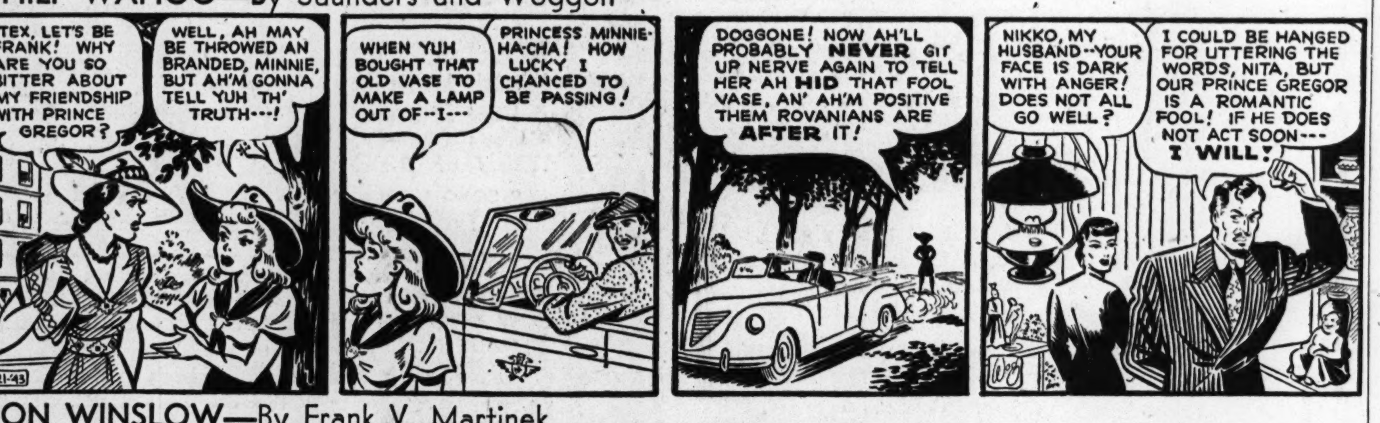


## DON WINSLOW—By Frank V. Martinek

## SUPERMAN—By Jerry Siegel and Joe Shuster

## PRIVATE BREGER—By Dave Breger

"Here y' are, men, latest copies of Stars and Stripes an' Yank!"

## THE SPIRIT—By Will Eisner

## POPEYE—

## SUNFLOWER STREET—By Tom Little and Tom Sims